

Schedule B1  
Nunavut Land Use Plan  
Terrestrial Valued Components

 Water Management Areas

 VEC

Valued Ecosystem Components

 Proposed Transportation Corridors

 Speculative Transportation Corridors

 VSEC

Valued Socio-Economic Components

 Administrative Boundaries

 Area of Equal Use and Occupancy

 Nunavut Settlement Area Boundary

 Inuit Owned Lands (Surface and Subsurface including minerals)

 Inuit Owned Lands (Surface excluding minerals)

 Established Parks (Land Use Plan does not apply)



ID	VEC NAME
2	Great Bear Lake Watershed
43	Polar Bear Denning
55	Key Bird Habitat Site - Adelaide Peninsula
56	Key Bird Habitat Site - McConnell River (outside of MBS)
57	Key Bird Habitat Site - Sabine Peninsula
58	Key Bird Habitat Site - South-eastern Victoria Island
59	Key Bird Habitat Site - Melbourne Island
60	Key Bird Habitat Site - Coats Island Lowlands
61	Key Bird Habitat Site - Boas River (Outside of MBS)
62	Key Bird Habitat Site - Western Cumberland Sound

ID	Water Management Area Name
1	Seal Watershed
2	Thielvass Watershed
3	Gellini Watershed
4	Tha-anne Watershed
5	Thelon Watershed
6	Dubouwt Watershed
7	Kazan Watershed
8	Baker Lake Watershed
9	Quoich Watershed
10	Chesterfield Inlet Watershed
11	Maguse Watershed
12	Ferguson Watershed
13	Wilson Watershed
14	Lorillard Watershed
15	Wager Bay Watershed
16	Hudson Bay Islands Watersheds (All Islands HB+JB)
17	Northern Southampton Island Watershed
18	Repulse Bay Watershed
19	Barrow Watershed
20	Kingora Watershed
21	Gifford Watershed
22	MacDonald Watershed
23	Prince Charles Island Watershed
24	Koukdjuak Watershed
25	Aukpar Watershed
26	Great Bear Lake
27	Great Bear Watershed
28	Amundsen Gulf Watershed
29	Coppermine Watershed
30	Coronation Gulf Watershed
31	Queen Maud Gulf Watershed
32	Back Watershed
33	Back-Hayes (NJ) Watershed
34	Rasmussen Watershed- Larsen Sound Watershed
35	Gulf of Boothia Watershed
36	Northwestern Victoria Island Watershed
37	Hadley Bay Watershed
38	Eastern Victoria Island Watershed
39	Southern Victoria Island Watershed
40	Prince-Albert Sound Watershed
41	Minto Inlet Watershed
42	King William Island Watershed
43	Western Prince of Wales Island Watershed
44	Eastern Prince of Wales Island Watershed
45	Western Somerset Island Watershed
46	Eastern Somerset Island Watershed
47	Western Brodeur Peninsula Watershed
48	Admiralty Inlet Watershed
49	Eclipse Sound Watershed
50	Southwestern Baffin Bay Watershed
51	Northwestern Davis Strait Watershed
52	Northern Cumberland Sound Watershed
53	Southern Cumberland Sound Watershed
54	Frobisher Bay Watershed
55	Melville Island Watershed
56	Bathurst and Cornwallis Islands Watershed
57	Western Devon Island Watershed
58	Eastern Devon Island Watershed
59	Sverdrup Islands Watershed
60	Nansen Sound and Eureka Sounds Watershed
61	Greely Fiord Watershed
62	Arctic Ocean and Lincoln Sea Watershed
63	Northeastern Ellesmere Island Watershed
64	Southeastern Ellesmere Island Watershed
65	Southern Ellesmere Island Watershed
66	Hudson Strait Watershed (North and West) (All Islands - Qc)

**DRAFT**

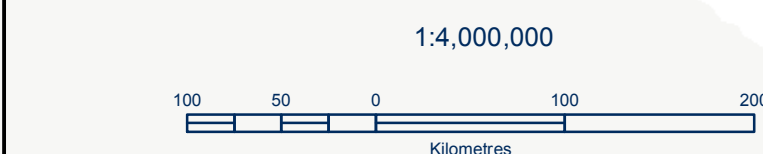

For Data Sources see Draft Nunavut Land Use Plan (DNLUP).  
For Illustrative purposes only  
Projection: Canada Lambert Conformal Conic, NAD83  
North is up and follows gridlines  
Date:20 Jun 2016  
Produced By: Nunavut Planning Commission

ID	VSEC NAME
44	Kazan Heritage River
45	Thelon Heritage River
46	High Mineral Potential
47	Community Water Source Watershed - Kugluktuk
48	Community Water Source Watershed - Baker Lake

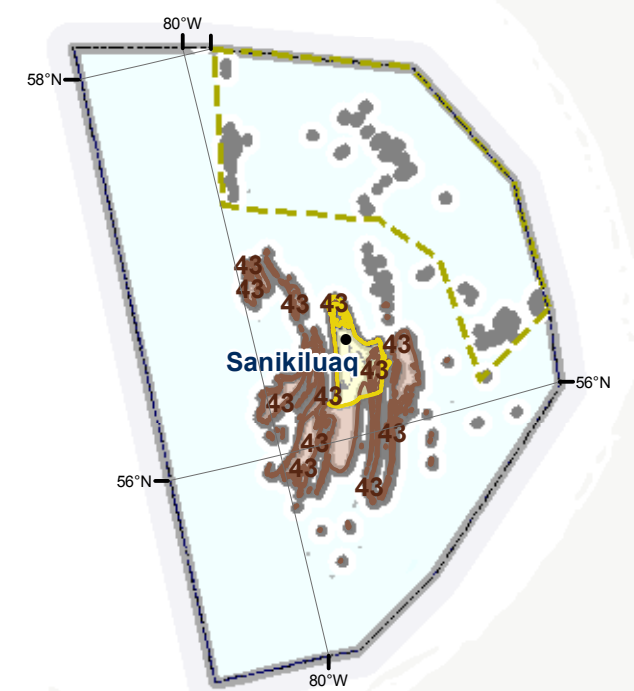

If a designation boundary appears to follow a geographic feature or property boundary, it follows that feature or boundary.