

Summary of Community Meetings on the  
Draft Nunavut Land Use Plan  
CAPE DORSET  
January 14-15, 2013



Revised - September 2013



# Contents

Introduction.....	3	Appendix 1: Open House .....	17
1.1 Context .....	3	Appendix 2: Elected Officials Meeting .....	18
1.2 Purpose.....	3	Appendix 3: Questions and Answers .....	19
1.3 Methodology.....	3	Appendix 4: Community Workshop Scanned Maps .....	20
1.4 Public Awareness .....	3	Appendix 5: Wrap Up Session .....	35
1.5 Community Population and Participation.....	3	Appendix 6: Follow-up Meeting .....	42
 Protecting and Sustaining the Environment .....	4		
2.1 Areas presented to participants.....	4		
2.2 Areas identified by participants .....	4		
2.3 Areas of importance to Protecting and Sustaining the Environment..	4		
 Encouraging Conservation Planning.....	6		
3.1 Areas presented to participants .....	6		
3.2 Areas identified by participants .....	6		
3.3 Areas of importance to Encouraging Conservation Planning .....	6		
 Building Healthier Communities .....	8		
4.1 Areas presented to participants.....	8		
4.2 Areas identified by participants .....	8		
4.3 Areas of importance to Building Healthier Communities .....	8		
 Encouraging Sustainable Economic Development.....	10		
5.1 Areas presented to participants.....	10		
5.2 Areas identified by participants .....	10		
5.3 Areas of importance to Encouraging Sustainable Economic Development .....	10		
 Mixed Use .....	12		
6.1 Areas identified in the Draft Plan .....	12		
6.2 Areas identified by participants .....	12		
 Overlapping Goals .....	15		
7.1 Areas identified for multiple goals .....	15		



# Chapter 1: Introduction

## 1.1 Context

The Nunavut Planning Commission (NPC) is preparing a land use plan to guide and direct resource use and development in the Nunavut Settlement Area (NSA). As part of its efforts, the NPC is facilitating discussions in each Nunavut community on land use and resource management issues. Information that is obtained from these discussions will be used to inform decisions regarding the further development of the Nunavut Land Use Plan (NLUP).

## 1.2 Purpose

This report presents information obtained during the NPC's visit to the community of Cape Dorset. The purpose of the report is to inform decisions regarding the further development of the NLUP, ensuring that the plan reflects the priorities and values of residents.

It is important to note that the information contained in the Community Report will be considered in conjunction with all other feedback when revising the DNLUP.

## 1.3 Methodology

Information was presented to and received from participants in Cape Dorset in accordance with the Nunavut Planning Commission's Community Engagement Strategy (Engagement Strategy). The Engagement Strategy provides for the following methods for presenting and receiving information;

- **Open house;** information contained in the Draft Nunavut Land Use Plan (DNLUP) was presented on 7 multi lingual large format poster boards. Participants were encouraged to review the posters, ask questions and provide feedback. Comments and questions were recorded by NPC staff and are contained in Appendix 1.
- **Elected Officials Meeting;** The NPC Chairperson and NPC staff met with senior and elected officials in the community. The development process for the DNLUP, its content and next steps were presented.

Comments and questions were recorded during the session and are contained in Appendix 2.

- **Public Workshop;** A formal presentation of the Draft Plan content was provided to participants, including a slide overview of its content. Following the presentation, questions and comments were received from participants. The questions, comments and responses are contained in Appendix 3.

A mapping session followed the presentation of the Draft Plan. The mapping session involved discussions regarding the topics presented in the DNLUP and encouraged participants to identify additional areas and issues important for inclusion in a NLUP. Information received during this session was recorded by NPC staff and is included in Appendix 4.

- **Wrap Up Session;** Staff was available to discuss the areas identified during the mapping and identify any additional issues or areas of interest. Information received during this session was recorded by NPC staff and is included in Appendix 5.

Areas that participants identified during mapping sessions as important to a particular goal have, in the majority of cases, been included in this report as they were recorded. In instances where participants identified an area that was better suited to another goal, the area has been reclassified to the more suitable goal and has been verified as appropriate to do so by the Community.

A follow-up meeting was held on May 17, 2013 to review a draft version of this report with the Hamlet Council, Hunters and Trappers Organization, and Community Lands and Resource Committee. A summary of this meeting is included in Appendix 6.

## 1.4 Public Awareness

The NPC raised public awareness regarding its visit to Cape Dorset in accordance with the Engagement Strategy.

The DNLUP and supporting materials were mailed to the Mayor and Council of Cape Dorset, the Hunters and Trappers

Organizations (HTO) in September 2012. In addition, letters of invitation were sent to the Cape Dorset Mayor and Council and HTO in advance of the NPC's visit to advise of the meetings and to encourage participation. Follow up phone calls were also made.

Public notice of the various events was provided in the following ways:

- **Nunatsiaq News and Nunavut News/North;** notice of community meetings were posted in both newspapers a minimum of 45 days in advance.
- **Co-op cable TV;** notice of community meetings was run a minimum of 45 days in advance for one week and run again for no less than 14 days before the meetings.
- **Community radio;** notices were read by the hosts and a live interview with the Commission Chairperson was conducted.
- **Community bulletin boards;** notices were posted on bulletin boards around the community 45 days and again 14 days in advance of the meetings.
- **Community mail drop;** one page flyers that announced the meetings and their purpose were delivered to the post office in each community for all mail boxes that accept unaddressed ad-mail.
- **nunavut.ca;** the schedule of community visits, the Draft Plan, and all supporting information was available on the Commission's website.

## 1.5 Community Population and Participation

Cape Dorset is a community of approximately 1365 people (Statistics Canada, 2011 Census). It is located on the southern coast of Baffin Island (see Figure 1).

The Commission visited the community on January 14-15, 2013. All events occurred as scheduled. The sessions were attended as follows;

- **Elected Officials Meeting;** the Mayor and members of the Hamlet Council and HTO attended the elected officials meeting.
- **Open house;** approximately 25 people attended the open house to review the Draft Plan.
- **Public Workshop;** approximately 70 people attended the presentation of the DNLUP and facilitated mapping sessions. Information was recorded in three separate mapping groups.
- **Wrap Up Session;** approximately 10 people attended the wrap up session.

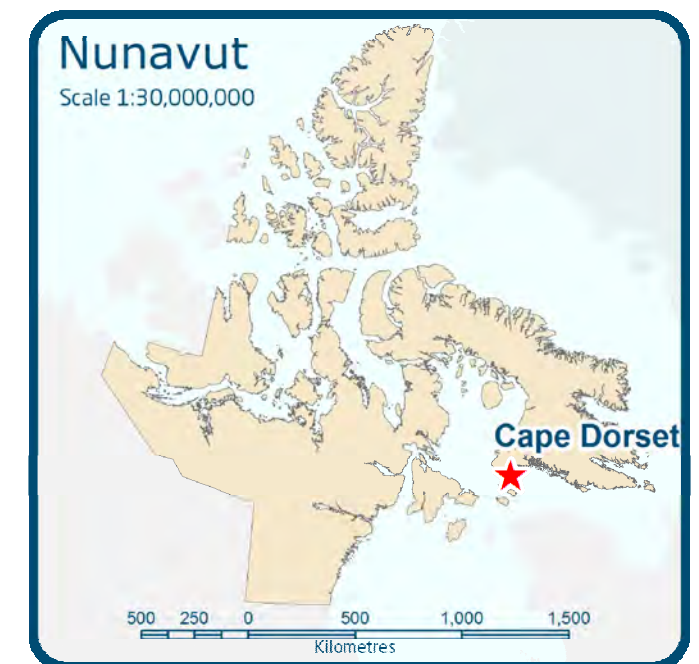

Figure 1. Location of Cape Dorset



# Chapter 2: Protecting and Sustaining the Environment

Protecting and Sustaining the Environment was one of five topics presented to and discussed by participants during the Open House, Elected Officials Meeting, Public Workshop and Wrap up Session, collectively referred to in this document as information sharing and gathering sessions.

## 2.1 Areas presented to participants

During the information sharing and gathering sessions, participants were presented the following areas and issues as important to Protecting and Sustaining the Environment.

- Key bird habitat sites
- Caribou Habitat sites
- Atlantic Cod Lakes
- Cumulative Impacts
- Transboundary considerations
- Climate change

The importance of these issues and areas to Protecting and Sustaining the Environment was not disputed by participants during the information sharing and gathering sessions.

## 2.2 Areas identified by participants

Additional areas and issues were identified by participants as important to Protecting and Sustaining the Environment during the information sharing and gathering sessions. These additional areas are;

- Important bird areas
- Fishing areas
- Walrus areas
- Whales
- Seals

- Commercial fisheries
- Historic sites
- Caribou habitat
- Carving stone
- Shipping routes

## 2.3 Areas of importance to Protecting and Sustaining the Environment

Areas and issues discussed during the information sharing and gathering sessions as important to Protecting and Sustaining the Environment are illustrated on Map 1, including areas identified in the DNLUP and areas identified by the community. Scanned images of the maps on which community feedback was recorded can be found in Appendix 4.

Based on discussions with participants, the NPC understands that:

- The areas identified on Map 1 are considered by the Community to be important to Protecting and Sustaining the Environment.
- In these areas, the community would like the NLUP to encourage activities that support environmental protection and management needs, including wildlife conservation, protection and management.

This feedback will be considered in conjunction with all other feedback when revising the DNLUP.





 PSE Goal areas from the DNLUP discussed during community consultations

 Additional PSE Goal areas identified during community consultations

Goal areas discussed during community consultations represent the generalized goal areas presented from the Draft Nunavut Land Use Plan (DNLUP). Goal areas do not represent specific designations and recommendations as layed out in the DNLUP. For more information on these areas please refer to the DNLUP and the Options and Recommendations document. Information collected in communities will be considered in conjunction with all other feedback when revising the DNLUP and will be part of the Consultation Record.

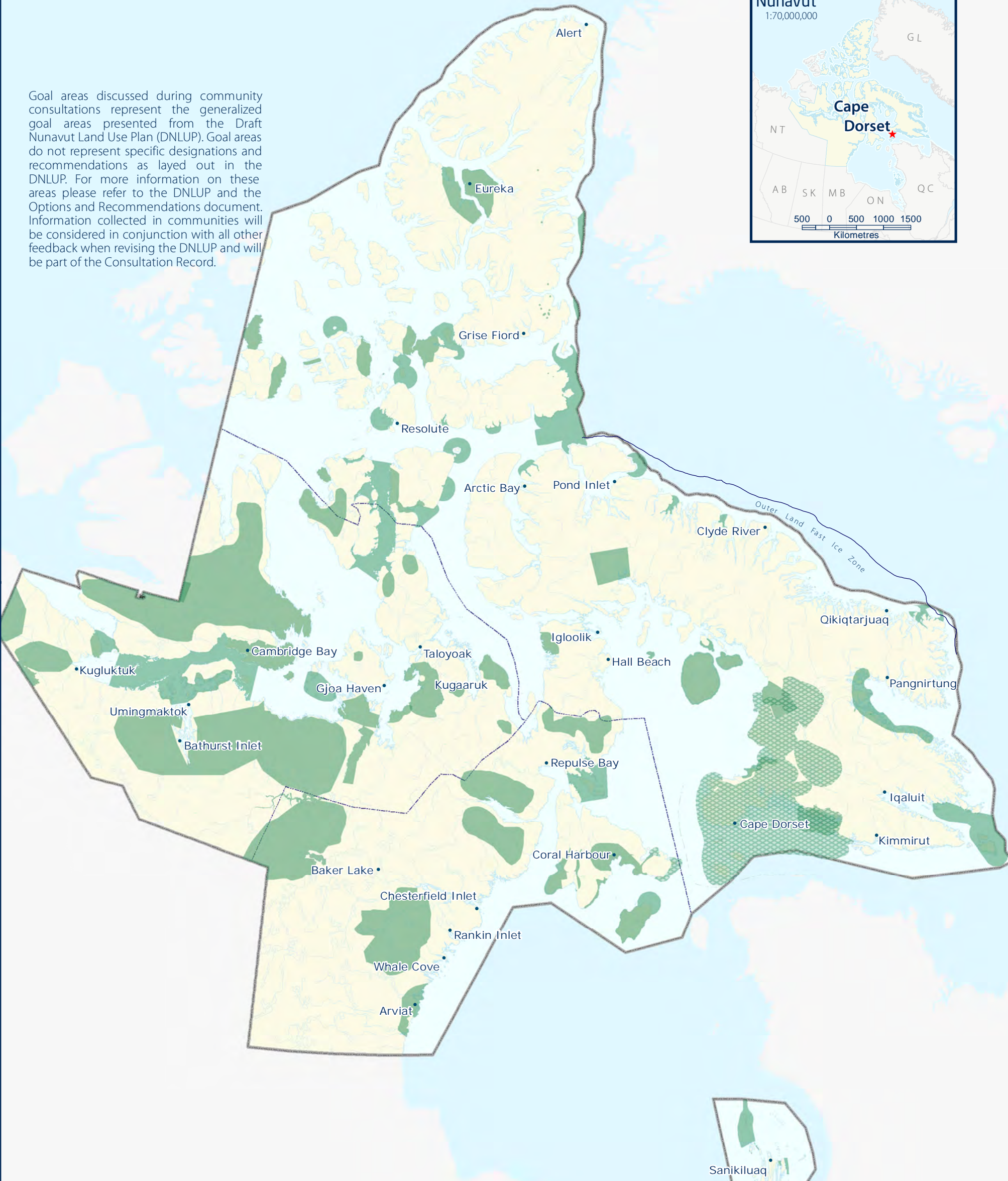

For Data Sources see Draft Nunavut Land Use Plan (DNLUP). Areas identified by community collected as part of the Nunavut Planning Commissions Community Engagement Strategy during the Mapping Sessions for the DNLUP on January 14 & 15, 2013. Maps were digitized at the Nunavut Planning Commission. To be used for illustration purposes only as part of the Draft Nunavut Land Use Plan Consultation Process.



**ᑎᓄᓐᓂᓐ ᐸᓄᓐᓂᓐ**  
**Nunavunmi Parnaiyiit**  
**Nunavut Planning Commission**  
**Commission d'Aménagement du Nunavut**



Projection: Canada Lambert Conformal  
Conic, NAD83  
Produced by the Nunavut Planning  
Commission: (867)983-4625,  
npc@nunavut.ca  
June-24-13



## Chapter 3: Encouraging Conservation Planning

Encouraging Conservation Planning was one of five topics presented to and discussed by the participants during the information sharing and gathering sessions.

### 3.1 Areas presented to participants

During the information sharing and gathering sessions, participants were presented the following areas and issues as important to Encouraging Conservation Planning;

- National Parks Awaiting Full Establishment
- Proposed National Parks
- National Marine Conservation Areas
- Thelon Wildlife Sanctuary
- Migratory Bird Sanctuaries
- National Wildlife Areas
- National Historic Sites
- Territorial Historic Sites
- Heritage Rivers

The importance of these issues and areas to Encouraging Conservation Planning was not disputed by participants during the information sharing and gathering sessions.

### 3.2 Areas identified by participants

Additional areas and issues were identified by participants as important to Encouraging Conservation Planning during the information sharing and gathering sessions. These additional areas are.

- Bird habitat
- Historic sites
- Heritage rivers

- Campsites
- Hunting/camping areas

### 3.3 Areas of importance to Encouraging Conservation Planning

Areas and issues discussed during the information sharing and gathering sessions as important to Encouraging Conservation Planning are illustrated on Map 2, including areas identified in the DNLUP and areas identified by the community. Scanned images of the maps on which community feedback was recorded can be found in Appendix 4.

Based on discussions with participants, the NPC understands that:

- The areas identified on Map 2 are considered by the Community to be important to Encouraging Conservation Planning.
- In these areas, the community would like the NLUP to encourage activities that support environmental protection and management needs, including wildlife conservation, protection and management.

This feedback will be considered in conjunction with all other feedback when revising the DNLUP.





-  ECP Goal areas from the DNLUP discussed during community consultations
-  Additional ECP Goal areas identified during community consultations

Goal areas discussed during community consultations represent the generalized goal areas presented from the Draft Nunavut Land Use Plan (DNLUP). Goal areas do not represent specific designations and recommendations as layed out in the DNLUP. For more information on these areas please refer to the DNLUP and the Options and Recommendations document. Information collected in communities will be considered in conjunction with all other feedback when revising the DNLUP and will be part of the Consultation Record.

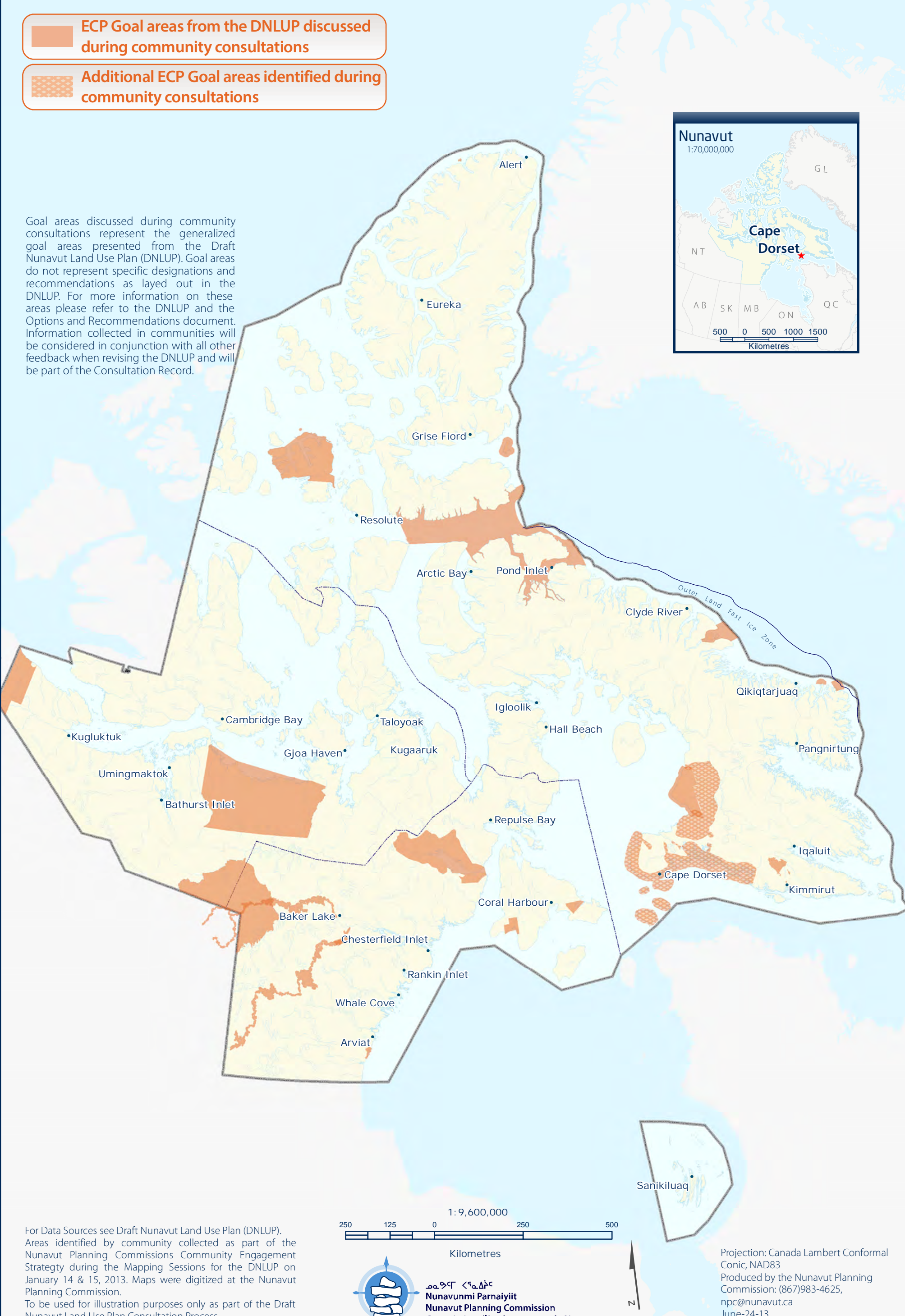



# Chapter 4: Building Healthier Communities

Building Healthier Communities was one of five topics presented to and discussed by the participants during the information sharing and gathering sessions.

## 4.1 Areas presented to participants

During the information sharing and gathering sessions, participants were presented the following areas and issues as important to Building Healthier Communities;

- Areas of Community Interest
- Community Land Use
- Transportation Infrastructure
- Unincorporated Communities
- Alternative Energy Sources
- Community drinking water supplies
- Land remediation
- Northern Contaminated Sites Program
- Aerodromes
- Canadian Forces Station
- Northern Warning System sites

The importance of these issues and areas to Building Healthier Communities was not disputed by participants.

## 4.2 Areas identified by participants

Additional areas and issues were identified by participants as important to contributing to the goal of Building Healthier Communities during the information sharing and gathering sessions. These additional areas are;

- Caribou habitat

- Contaminated sites
- Drinking water

## 4.3 Areas of importance to Building Healthier Communities

Areas and issues discussed during the information sharing and gathering sessions as important to Building Healthier Communities are illustrated on Map 3, including areas identified in the DNLUP and areas identified by the community. Scanned images of the maps on which community feedback was recorded can be found in Appendix 4.

Based on discussions with participants, the NPC understands that:

- The areas identified on Map 3 are considered by the Community to be important to Building Healthier Communities.
- In these areas, the community would like the NLUP to encourage activities that support community needs and cultural priorities.

This feedback will be considered in conjunction with all other feedback when revising the DNLUP.





 BHC Goal areas from the DNLUP discussed during community consultations

 Additional BHC Goal areas identified during community consultations

Goal areas discussed during community consultations represent the generalized goal areas presented from the Draft Nunavut Land Use Plan (DNLUP). Goal areas do not represent specific designations and recommendations as layed out in the DNLUP. For more information on these areas please refer to the DNLUP and the Options and Recommendations document. Information collected in communities will be considered in conjunction with all other feedback when revising the DNLUP and will be part of the Consultation Record.

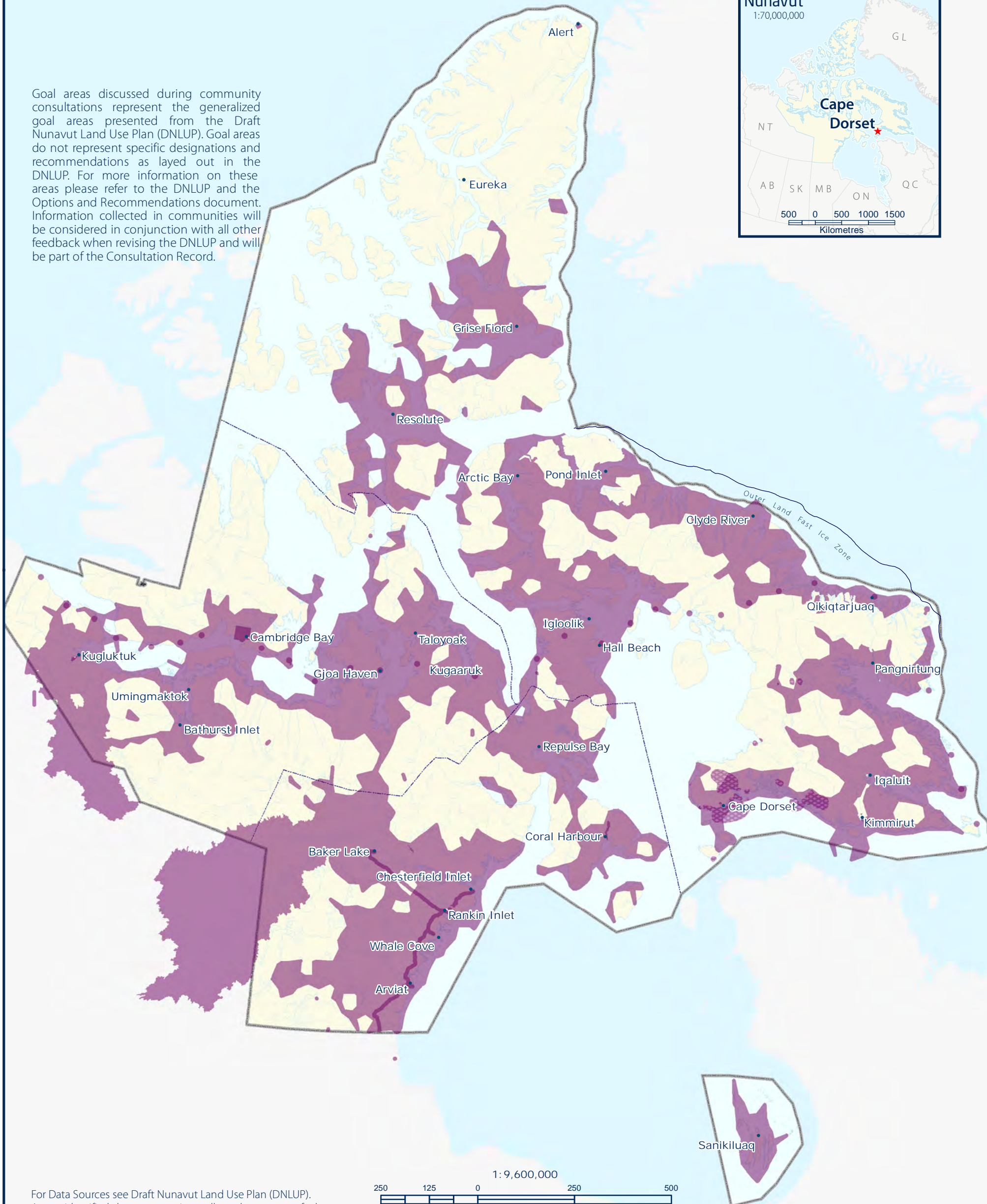

For Data Sources see Draft Nunavut Land Use Plan (DNLUP). Areas identified by community collected as part of the Nunavut Planning Commissions Community Engagement Strategy during the Mapping Sessions for the DNLUP on January 14 & 15, 2013. Maps were digitized at the Nunavut Planning Commission. To be used for illustration purposes only as part of the Draft Nunavut Land Use Plan Consultation Process.

250 125 0 250 500  
1:9,600,000  
Kilometres



ᓄᓇᓂᓄᓐ ᐸᓐᓇᓂᓄᓐ  
Nunavunmi Parnaiyiit  
Nunavut Planning Commission  
Commission d'Aménagement du Nunavut



Projection: Canada Lambert Conformal Conic, NAD83  
Produced by the Nunavut Planning Commission: (867)983-4625, npc@nunavut.ca  
June-24-13



# Chapter 5: Encouraging Sustainable Economic Development

Encouraging Sustainable Economic Development was one of five topics presented to and discussed by the participants during the information sharing and gathering sessions.

## 5.1 Areas presented to participants

During the information sharing and gathering sessions, participants were presented with the following areas important to Encouraging Sustainable Economic Development;

- Mineral Exploration and Production
- Oil and Gas Exploration
- Commercial Fisheries

The importance of these issues and areas to Encouraging Sustainable Economic Development was not disputed by participants during the information sharing and gathering sessions.

## 5.2 Areas identified by participants

Additional areas and issues were identified by participants as important to Encouraging Sustainable Economic Development during the information sharing and gathering sessions. The additional areas identified are;

- Commercial fisheries
- Soapstone and marble quarries
- Sports hunting
- Fox trapping
- Hydroelectric potential

## 5.3 Areas of importance to Encouraging Sustainable Economic Development

Areas and issues discussed during the information sharing and gathering sessions as important to Encouraging Sustainable Economic Development are illustrated on Map 4, including areas identified in the DNLUP and areas identified by the community. Scanned images of the maps on which community feedback was recorded can be found in Appendix 4.



Based on discussions with participants, the NPC understands that:

- The areas identified on Map 4 are considered by the Community to be important to Encouraging Sustainable Economic Development.
- In these areas, the community would like the NLUP to encourage activities that support economic opportunities and needs.

This feedback will be considered in conjunction with all other feedback when revising the DNLUP.





-  ESED Goal areas from the DNLUP discussed during community consultations
-  Additional ESED Goal areas identified during community consultations

Goal areas discussed during community consultations represent the generalized goal areas presented from the Draft Nunavut Land Use Plan (DNLUP). Goal areas do not represent specific designations and recommendations as layed out in the DNLUP. For more information on these areas please refer to the DNLUP and the Options and Recommendations document. Information collected in communities will be considered in conjunction with all other feedback when revising the DNLUP and will be part of the Consultation Record.

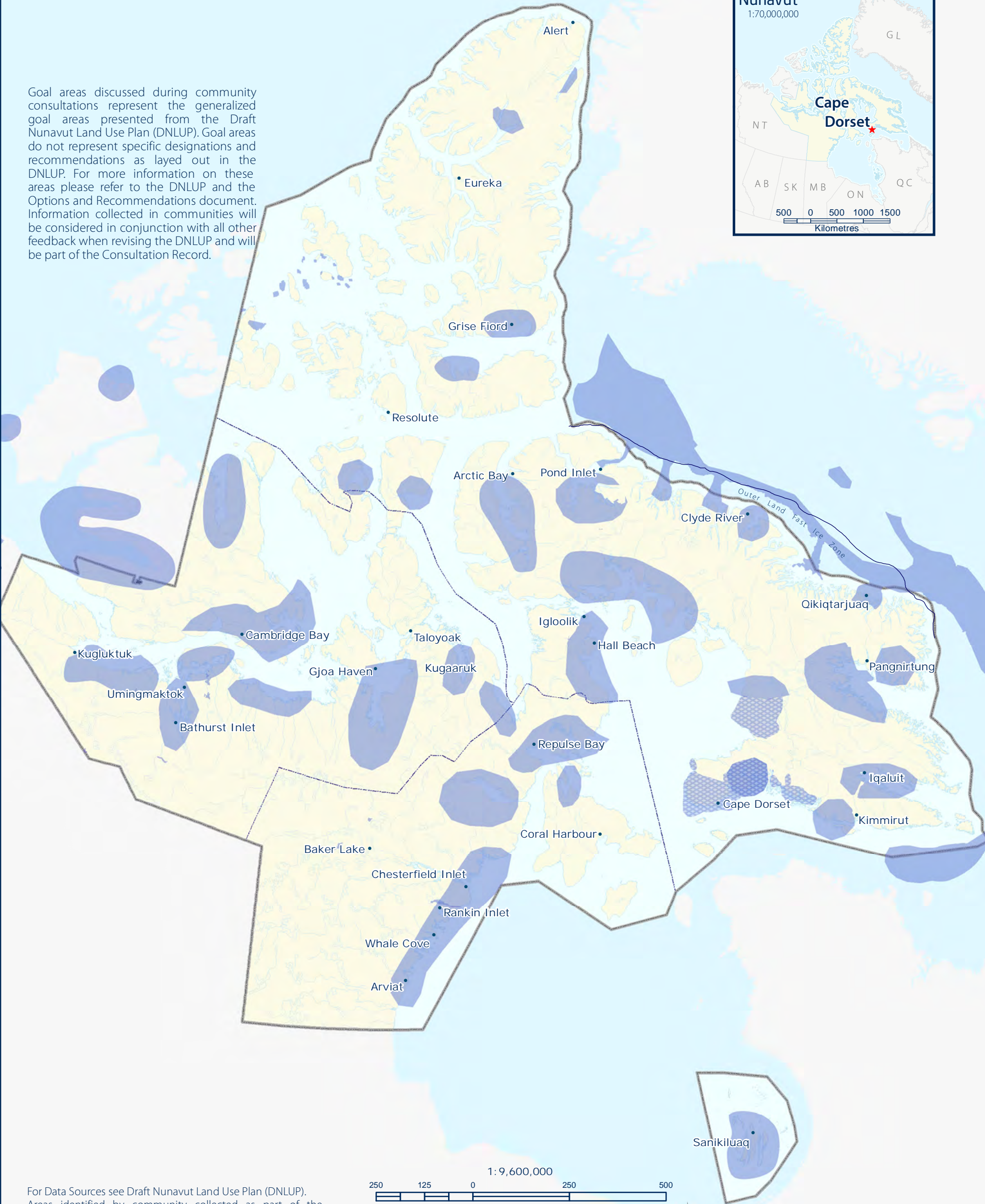

For Data Sources see Draft Nunavut Land Use Plan (DNLUP). Areas identified by community collected as part of the Nunavut Planning Commissions Community Engagement Strategy during the Mapping Sessions for the DNLUP on January 14 & 15, 2013. Maps were digitized at the Nunavut Planning Commission. To be used for illustration purposes only as part of the Draft Nunavut Land Use Plan Consultation Process.

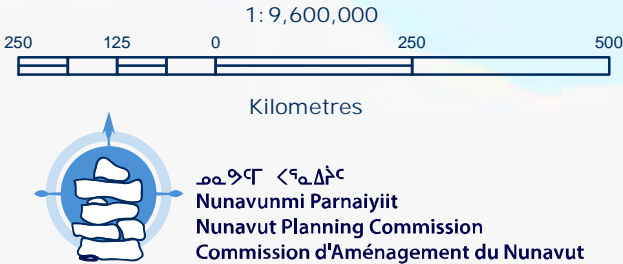

Projection: Canada Lambert Conformal Conic, NAD83  
Produced by the Nunavut Planning Commission: (867)983-4625, npc@nunavut.ca  
June-24-13



### 6.1 Areas identified in the Draft Plan

The DNLUP identifies areas important for a variety of uses. These areas were presented to participants during the workshop as Mixed Use Areas. These areas, as they occur around the community, are illustrated on Map 5.

### 6.2 Areas identified by participants

No additional areas were identified as Mixed Use by participants. However, some areas identified as Mixed Use in the DNLUP were considered by participants to require additional protection because of their particular qualities. These areas and the goals they are important for are identified on Map 6.







MU Goal areas from DNLUP discussed during community consultations

Goal areas discussed during community consultations represent the generalized goal areas presented from the Draft Nunavut Land Use Plan (DNLUP). Goal areas do not represent specific designations and recommendations as layed out in the DNLUP. For more information on these areas please refer to the DNLUP and the Options and Recommendations document. Information collected in communities will be considered in conjunction with all other feedback when revising the DNLUP and will be part of the Consultation Record.

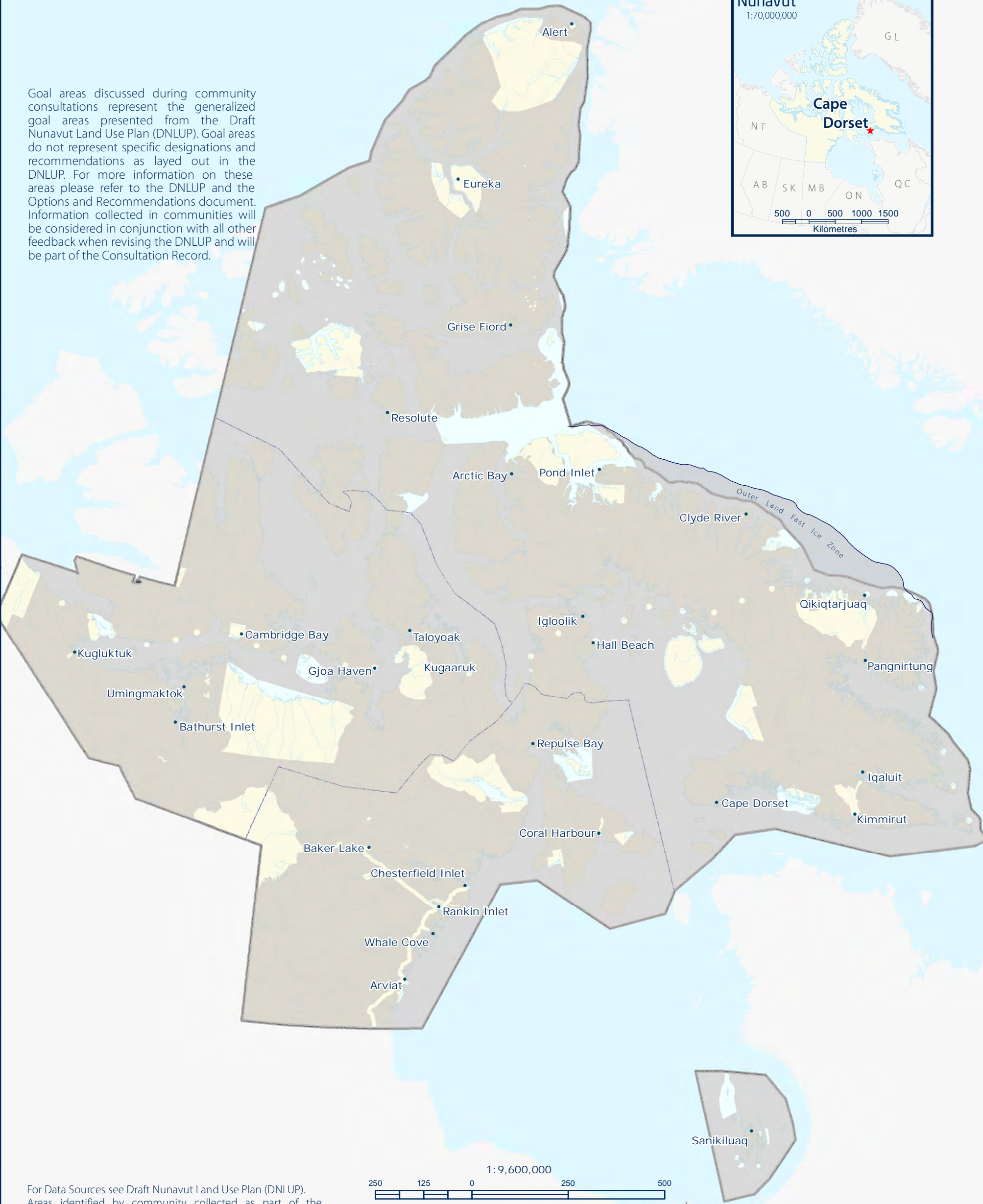

For Data Sources see Draft Nunavut Land Use Plan (DNLUP). Areas identified by community collected as part of the Nunavut Planning Commissions Community Engagement Strategy during the Mapping Sessions for the DNLUP on January 14 & 15, 2013. Maps were digitized at the Nunavut Planning Commission. To be used for illustration purposes only as part of the Draft Nunavut Land Use Plan Consultation Process.



ᓄᓇᓂᓄᓐ ᐸᓄᓐᓴᓐᓴᓐ  
Nunavunmi Parnaiyiit  
Nunavut Planning Commission  
Commission d'Aménagement du Nunavut



Projection: Canada Lambert Conformal Conic, NAD83  
Produced by the Nunavut Planning Commission: (867)983-4625, npc@nunavut.ca  
June-24-13



-  Additional PSE Goal areas identified during community consultations
-  Additional ECP Goal areas identified during community consultations
-  Additional BHC Goal areas identified during community consultations

Goal areas discussed during community consultations represent the generalized goal areas presented from the Draft Nunavut Land Use Plan (DNLUP). Goal areas do not represent specific designations and recommendations as layed out in the DNLUP. For more information on these areas please refer to the DNLUP and the Options and Recommendations document. Information collected in communities will be considered in conjunction with all other feedback when revising the DNLUP and will be part of the Consultation Record.

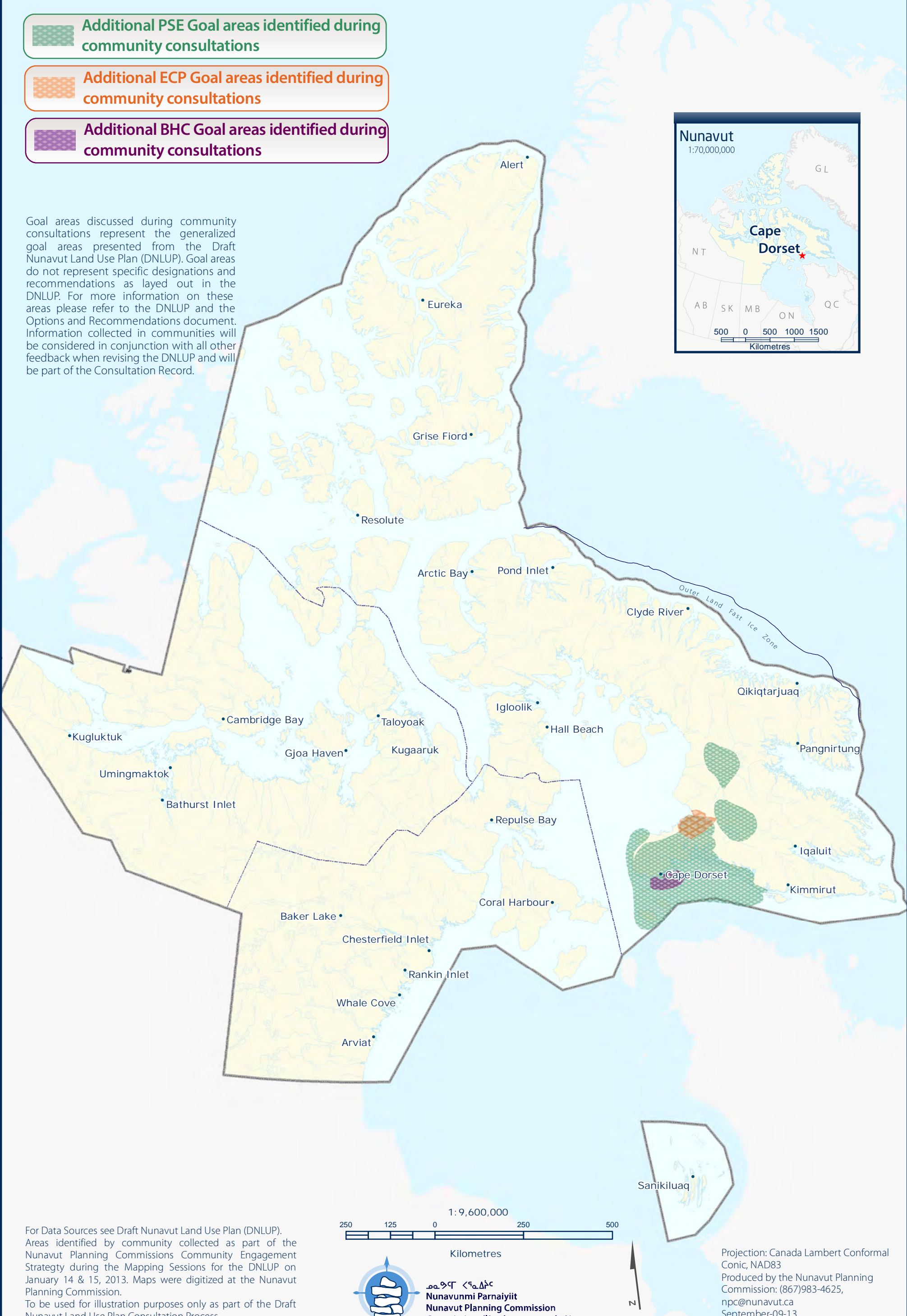

For Data Sources see Draft Nunavut Land Use Plan (DNLUP). Areas identified by community collected as part of the Nunavut Planning Commissions Community Engagement Strategy during the Mapping Sessions for the DNLUP on January 14 & 15, 2013. Maps were digitized at the Nunavut Planning Commission. To be used for illustration purposes only as part of the Draft Nunavut Land Use Plan Consultation Process.



### 7.1 Areas identified for multiple goals

All areas discussed with the community as important for a particular goal are shown on Map 7. In some instances, areas have been identified as important for multiple goals. These areas, and the specific goals they are important to, are also shown on Map 7. In these areas, the NPC will take all of the identified goals and all other feedback into consideration when revising the DNLUP.





## Cape Dorset • Map 7 Overlapping Goal Areas

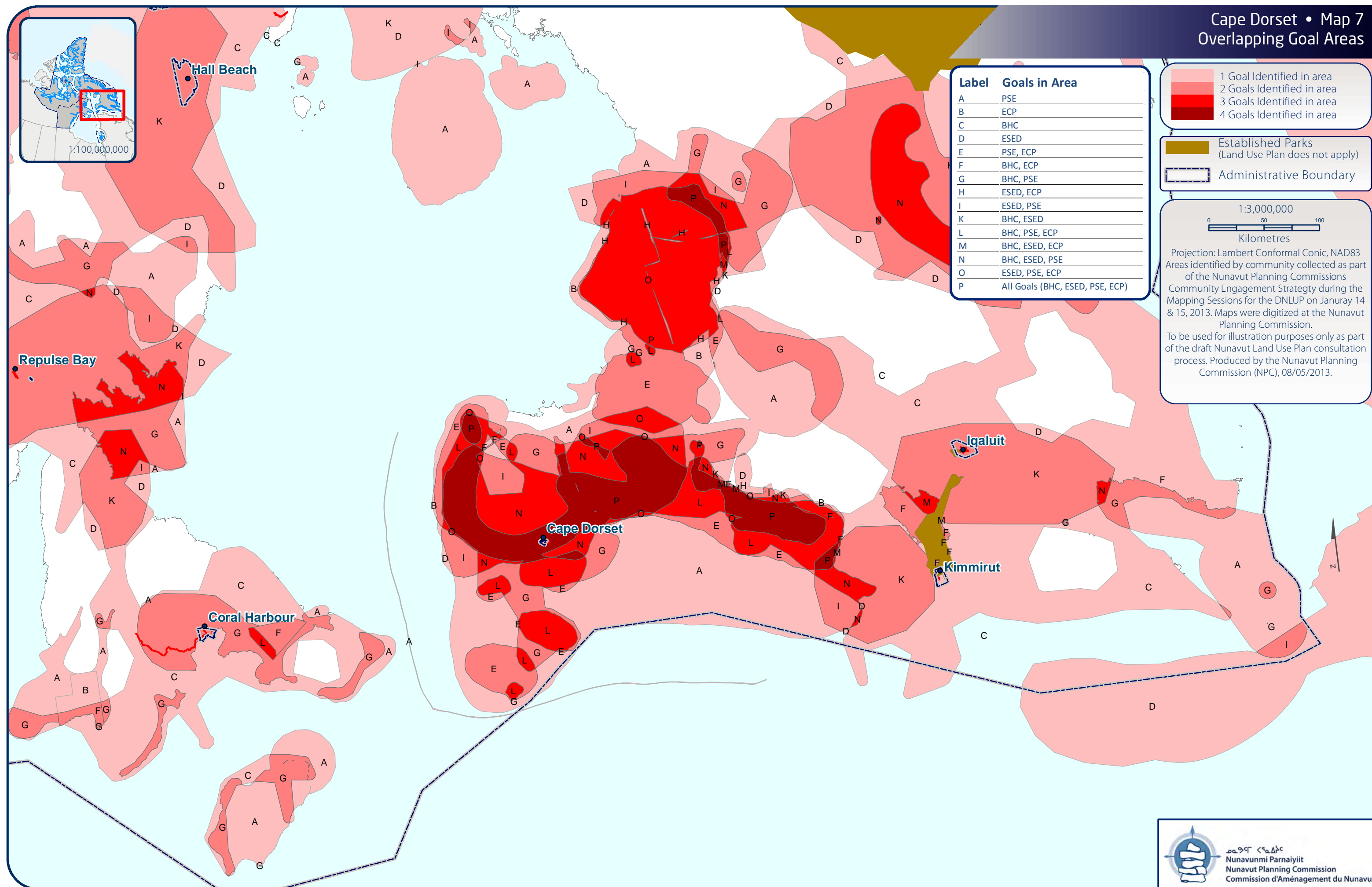



## Appendix 1: Open House

During the open house, participants raised the following issues:

- Important for NPC to understand IIBA and negotiations so as not to limit future IIBA.
- Carving stone is important to the economy
- Have found fossils in the Migratory Bird Sanctuary to the north (Dewey Soper MBS)





## Appendix 2: Elected Officials Meeting

The elected officials meeting was attended by the Mayor and members of the Hamlet Council and HTO. During the meeting, participants raised the following issues:

- Concerns were raised by the CLARC regarding land selection issues with IOL/municipal lands. Wanted to make all parties aware of the issue and the need for it to be addressed, even though it is not the NPC's responsibility. Also concerned about 100 ft setback from the shoreline.
- Sometimes people visiting the community are not receptive to what is being said. Want see more open communication at the meeting, and for the community to be kept informed.
- Will cabins be affected by the plan?
  - The Commission answered that the plan will not tell Inuit where to hunt and camp.
- We need to keep track of the areas that people have always used to hunt.
- The areas that were identified by our fathers, I was involved in that. We identified migration routes and habitat. They are all identified on the maps. People use to live in different areas. All those areas were identified as wildlife habitat and nesting areas. These need to be updated as they change. Having lots of polar bear and no caribou is different than before. This information needs to be updated.
- Once these areas are identified what is the purpose of having this information? Is it something that the communities will benefit from?
  - The Commission answered that the information will be used to improve the Draft Plan, and once it is approved, people that want to use the land must follow the plan.
- Would like the plan to tell ships not to go to certain areas where beluga are.





## Appendix 3: Questions and Answers

During the community workshop, there was a question and answer period, which included a discussion of the following topics:

- What is the main reason for Makivik members being here?
  - The Commission answered that the Makivik members sit on the Commission to manage the shared Areas of Equal Use and Occupancy between the Inuit of Nunavut and Nunavik.
- Do the Commissions in northern Quebec invite the NPC to their meetings?
  - The Commission answered that we are going to meet with people in northern Quebec (Article 40 requirements), and that the NLCA gives the opportunity for Makivik to be involved for areas near lands that are used.
- Why will the Commission be going to Manitoba and Saskatchewan?
  - The Commission answered that people from Kivalliq have overlapping land use with the people in Manitoba and Saskatchewan.
- Cape Dorset is on a small island. Could it be included that we want to extend our municipal boundary?
  - The Commission answered that the federal and territorial governments have been invited to hear concerns. Municipal boundaries would go through the GN, and crown land is controlled by the federal government. The Commission can't extend boundaries.
- We have islands that are bird sanctuaries. How can there be more planning for bird sanctuaries? How can we use bird sanctuaries commercially?
  - The Commission answered that we would like to hear about areas with commercial activities. They can be identified on the maps.
- Regarding contaminants, I would like to see the water properly taken care of. Ships around communities always use the same route. Sometimes there is no

wildlife because of the shipping. Both Nunavut and Nunavik could lose seals from shipping.

- The Commission answered that the mapping session also deals with the sea. Others have also raised concerns. Need to work with the territorial and federal governments. We can identify where you want ships routed.
- Comment: We are from Nunavut, and we have to think as one regarding the islands we share with neighbors. In the 1980's we were dealing with Makivik. Why aren't we involved?





## Appendix 4: Community Workshop Scanned Maps

Three groups completed the mapping session to identify important areas. This Appendix contains the maps that were used by participants to identify areas that are important to the following land use planning goals:

- Protecting and Sustaining the Environment
- Encouraging Conservation Planning
- Building Healthier Communities
- Encouraging Sustainable Economic Development
- Mixed Use

Also included on each map is a reference table that includes the specific values that were identified for the area.

During the mapping portion of the community workshop, the following concerns were raised that did not apply to a specific area that was identified on the maps:

- Seeing more clams.
- Satisfied with identified BHC areas.
- Prefer to have the shipping route for Mary River iron mine go between Salisbury and Nottingham Islands



## Cape Dorset - Group 1 Results

Scale 1:1,000,000

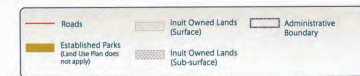

Designations	Permitted Uses	Prohibited Uses
PSE-1	Tourism, Recreation, Research	All Other Uses
PSE-2	Tourism, Recreation, Research	
PSE-3	Tourism, Recreation, Research, Marine Infrastructure, Marine Communications and Electrical Cables	

Reference Table for Recommendations	
PSE-R1	Project Proposals located in a Key Bird Habitat Site should take into account impacts on the migratory birds that rely on the area.
PSE-R2	Project Proposals located in historic/cultural carving grounds should take into account impacts on cultural carving, post carving areas and migration routes.
PSE-R3	Project Proposals located in and/or near known caribou ice sea crossing areas should take into account impacts that may impede the ability of caribou to cross the ice.
PSE-R4	Project Proposals located in portions of the Great Bear Lake watershed in Nunavut should take into account impacts that may reduce the conservation value of the watershed.

Code	Comments
XP1	Concerned about this area for birds, including geese and lesser Canada geese. good feeding area. Concerned with shipping.
XP2	Land locked cod, but out in sea. It's fragile and the shipping routes should be looked at
XP3	Feeding grounds for snow geese. Also fishing. Area just identified. Not restricted.
XP4	Watershed important for fishing. Concerned with activities that would pollute water. Activities should be kept to a minimum
XP5	Snow geese feeding. It's a major feeding ground during their migrations in spring and fall. Wildlife is abundant.
XP6	Areas where eggs are collected. Concerned with activities disturbing ducks.
XP7	Areas where eggs are collected. Concerned with activities disturbing ducks.
XP8	Areas where eggs are collected. Concerned with activities disturbing ducks. Also large walrus herd in the fall.
XP9	Arctic tern nesting area. Numbers are declining.
XP10	Important walrus migration area in the fall
XP11	Important walrus area in winter (open water)
XP12	Walrus herd has come back. Were gone for years. Traditional summer area for walrus. Main concern is shipping.
XP13	Bird feeding areas. Murres and ducks.
XP14	Important area for walrus in summer.
XP15	Walrus herd.
XP16	Beluga whales molting in summer
XP17	Whales and all kinds of animals are in the waters flowing from Natlitik year round.
XP18	We do commercial fishing in this area called Ikalugajuk and Kagisugutauq.
XP19	Commercial char fishing.

 Coordinate System: EPSG 42304 LCC  
 Projection: Lambert Conformal Conic  
 Datum: North American 1983  
 False Easting: 0.0000  
 False Northing: 0.0000  
 Central Meridian: -95.0000  
 Standard Parallel 1: 49.0000  
 Standard Parallel 2: 77.0000  
 Latitude Of Origin: 49.0000  
 Units: Meter

Working Draft Sub-regional map and data source  
For Land Use Designations and Recommendations sources see draft Nunavut Land Use Plan and package  
Hilbode created by utilizing Swiss method in Hilbode toolset of ESRI software. Material data source comes from Natural Resources Canada, Department of the Environment and Heritage, and the Government of Nunavut.  
Created by merging all 2,500 m<sup>2</sup> NWU shapefiles in Nunavut, version 2.0, and selecting all waterbodies 50 hectares in size. Land outside of Nunavut, courtesy of Geogratis. Administrative boundaries consist of federal, provincial, and territorial boundaries. Regional boundaries are based on the Nunavut Land Use Plan boundaries, provided by Natural Resources Canada (categorical data). Inuit Owned Lands within Nunavut (Tunngavik Incorporated). Territorial parks from the Government of Nunavut. National Parks from Parks Canada (categorical data).  
Data for areas within municipal boundaries obtained from Natural Resources Canada.  
This map is to be used for reference purposes only by the  
Any further use of this map or data therein must be authorized by contacting the Nunavut Planning Commission at: (867)998-4625 or email [info@nuplanning.com](mailto:info@nuplanning.com)  
Thursday, January 03, 2013

## PROTECTING AND SUSTAINING THE ENVIRONMENT (PSE)

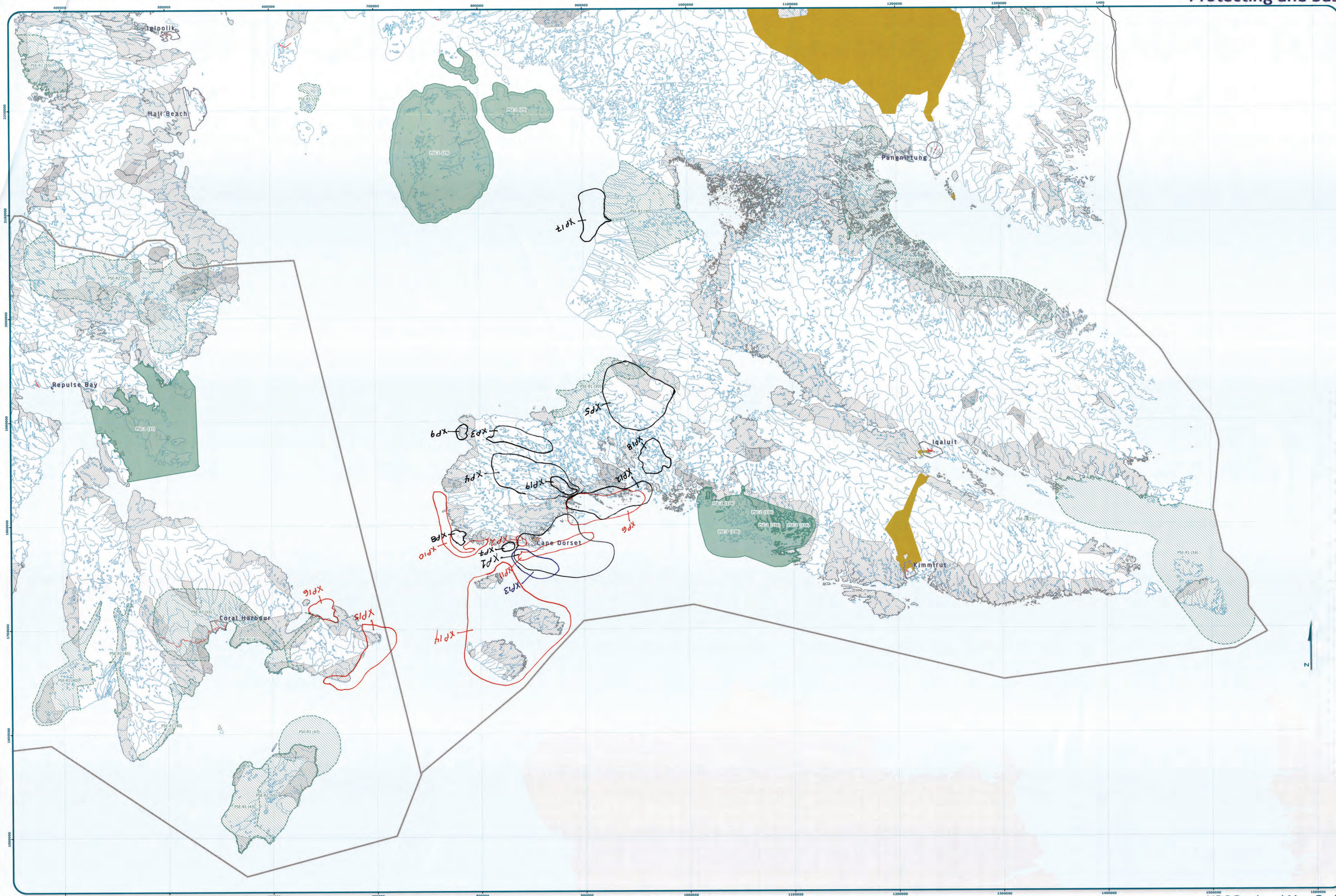

S-SOUTH BAFFIN

Scale 1:1,000,000

1500000 1600000

## NPC Regional Map Series



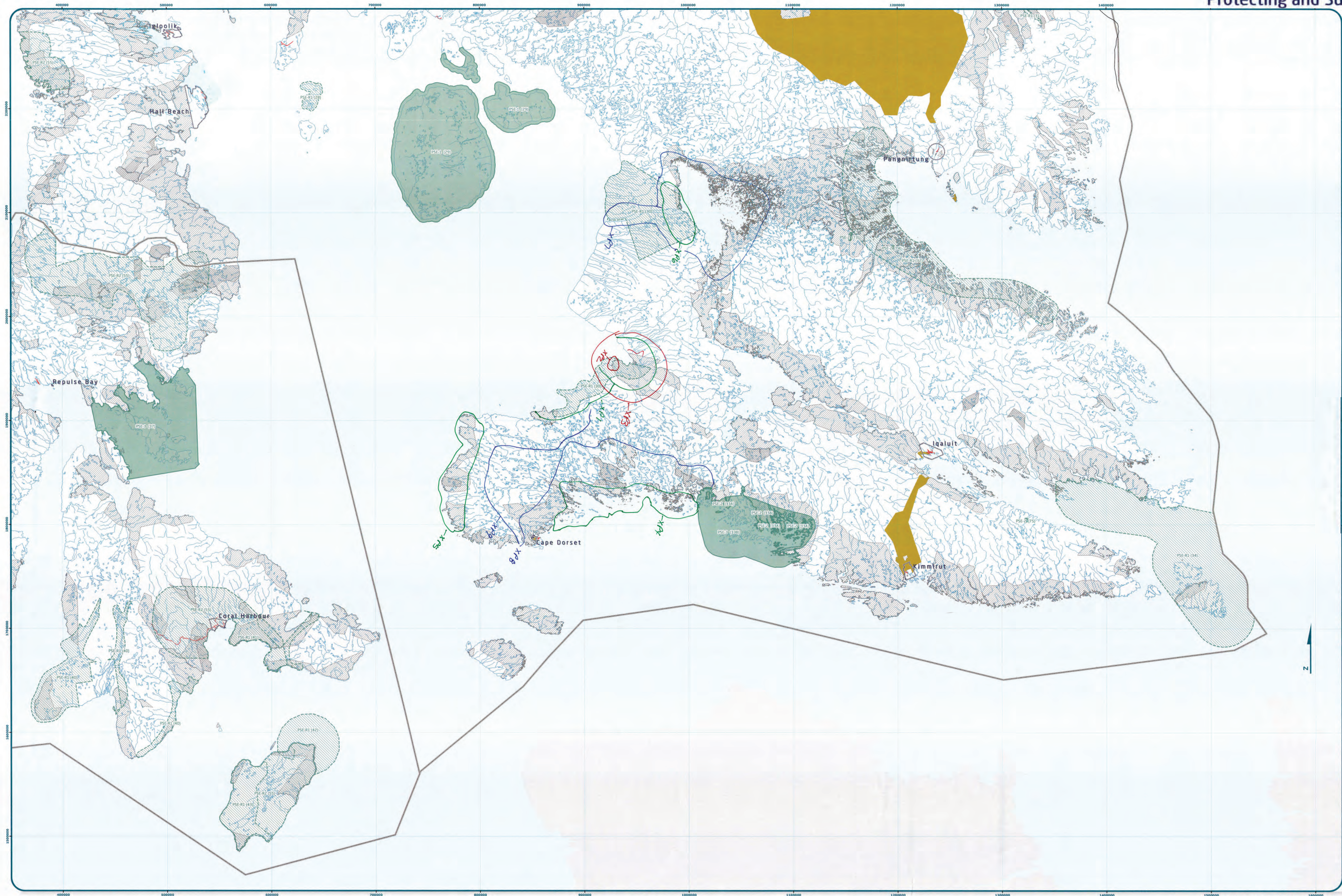

Designations	Permitted Uses	Prohibited Uses
PSE-1	Tourism, Recreation, Research	All Other Uses
PSE-2	Tourism, Recreation, Research	
PSE-3	Tourism, Recreation, Research, Marine Infrastructure, Marine Communications and Electrical Cables	
PSE-4	PSE Recommendation	

Reference Table for Recommendations	
PSE-R1	Project Proposals located in a Key Bird Habitat Site should take into account impacts on the migratory birds that rely on the area.
PSE-R2	Project Proposals located in historic caribou calving grounds should take into account impacts on caribou calving, post calving areas and migration routes.
PSE-R3	Project Proposals located in and/or near known caribou sea ice crossing areas should take into account impacts that may impede the ability of caribou to cross the ice.
PSE-R4	Project Proposals located in portions of the Great Bear Lake watershed in Nunavut should take into account transboundary impacts that may reduce the conservation value of the watershed.

Code	Comments
XP01	Ptarmigan, eggs, snow goose, protect for these areas
XP02	Ducks, eider ducks, nesting, egg collection
XP03	Snow geese, different birds nesting, harbor seals
XP04	Nesting, alot of ducks, mirs, gilimots
XP05	Nesting eider ducks and different birds
XP06	Arctic ducks, farmagan, nesting grounds, eider ducks and old squaw
XP07	Plenty of seal, arctic char
XP08	Fishing grounds, arctic char
XP09	Arctic char, fishing grounds

Nunavut Planning Commission  
Community Consultation Tool  
Land Use Mapping Section

Community: Cape Dorset  
Location: Southwest Hill  
Region: South  
Date: January 17, 2013  
Community Name:   
Map # 4

Signatures of the Community signify a permission form to conduct mapping session as follows:

1.	16.
2.	17.
3.	18.
4.	19.
5.	20.
6.	21.
7.	22.
8.	23.
9.	24.
10.	25.
11.	26.
12.	27.
13.	28.
14.	29.
15.	30.

Signature of Mapper: [Signature]

CONFIDENTIALITY CLAIM

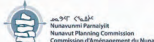

Coordinate System: EPSG 42304 LCC  
Projection: Lambert Conformal Conic  
Datum: North American 1983  
False Easting: 0.0000  
False Northing: 0.0000  
Central Meridian: -95.0000  
Standard Parallel 1: 49.0000  
Standard Parallel 2: 77.0000  
Latitude Of Origin: 49.0000  
Units: Meter

Working Draft Sub-regional map data sources:  
For Land Use Designations and Recommendations sources are draft Nunavut Land Use Plan and background material data source documents.  
Hillshade created by utilizing Swiss method in Hillshade toolbox courtesy of ESRI user forum. Water bodies created by merging all 1:250,000 WTB shapefiles in Nunavut, version 2.0, and selecting all waterbodies over 50 hectares in size. Land outside of Nunavut, courtesy of Geographic. Administrative boundaries consist of NPC draft regional boundaries, created to reflect Regional Inuit Association jurisdictions, combined with municipal boundaries, provided by Natural Resources Canada cadastral data. Inuit Owned Lands (IOL) from Parks Canada. Territorial parks from the Government of Nunavut. National Parks from Parks Canada.  
Data for areas within municipal boundaries obtained from Natural Resources Canada cadastral data.  
This map is to be used for reference purposes only by the NPC.  
Any further use of this map or data therein must be authorized by contacting the Nunavut Planning Commission at: (867) 963-4625 or email: info@nuplanning.com  
Thursday, January 03, 2013



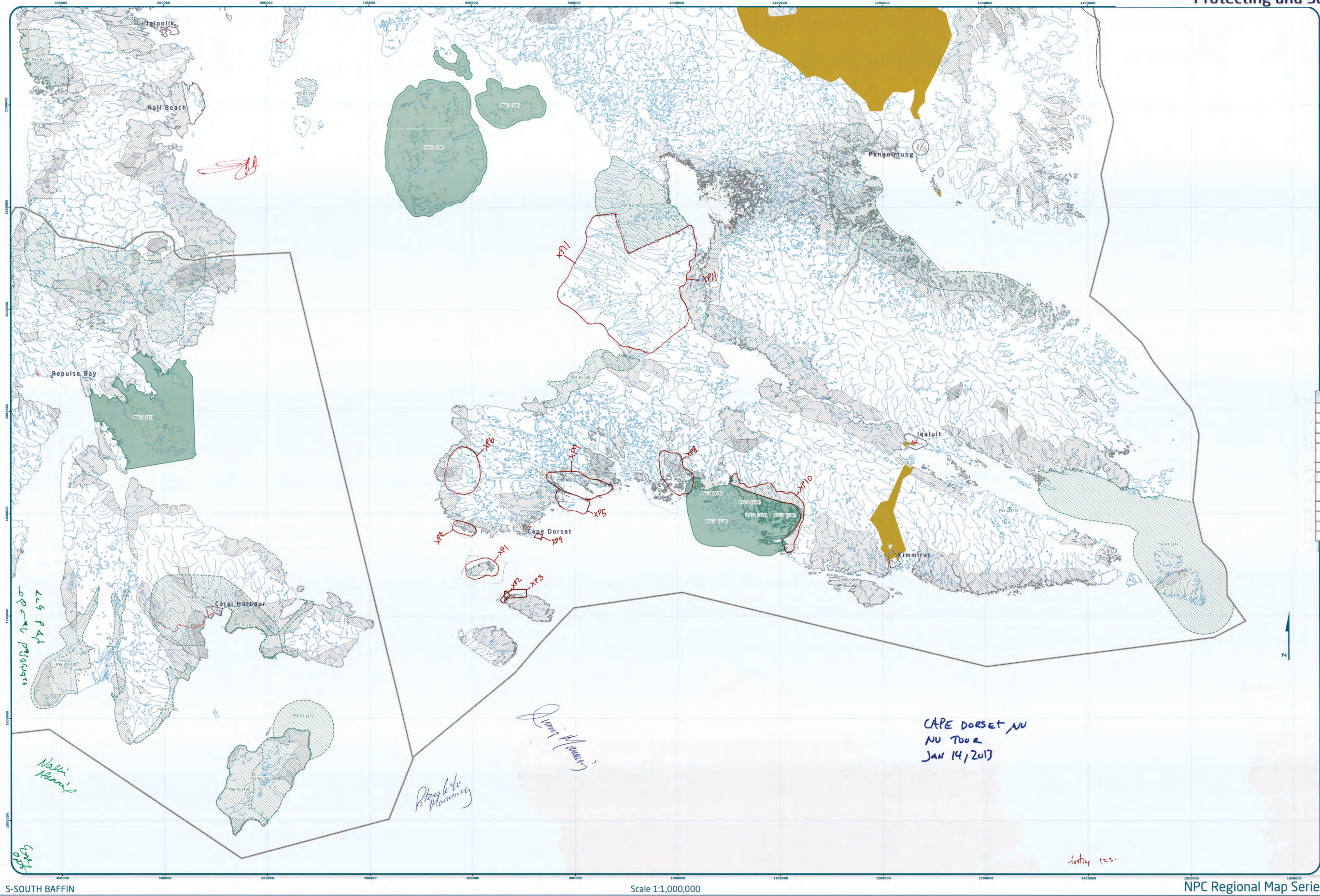

Designations	Permitted Uses	Prohibited Uses
PSE-1	Tourism, Recreation, Research	All Other Uses
PSE-2	Tourism, Recreation, Research	
PSE-3	Tourism, Recreation, Research, Marine Infrastructure, Marine Communications and Electrical Cables	

PSE Recommendation	
Reference Table for Recommendations	
PSE-R1	Project Proposals located in a Key Bird Habitat Site should take into account impacts on the migratory birds that rely on the area.
PSE-R2	Project Proposals located in Historic caribou calving grounds should take into account impacts on caribou calving, post calving areas and migration routes.
PSE-R3	Project Proposals located in and/or near known caribou sea ice crossing areas should take into account impacts that may impede the ability of caribou to cross the ice.
PSE-R4	Project Proposals located in portions of the Great Bear Lake watershed in Nunavut should take into account transboundary impacts that may reduce the conservation value of the watershed.

Code	Comments
XP01	Bird sanctuary, Walrus, and Narwhals
XP02	Historic site for shipwreck
XP03	Walrus - general area
XP04	Another shipwreck
XP05	Andrew Gordon Bay - Shipwrecks, campsites marble
XP06	Caribou calving area
XP07	Inukshuk point - shipwreck site, historic site
XP08	Carving stone area - soapstone, fish, fishing area
XP09	Fishing area
XP10	Fishing, carving stone, birds
XP11	Migratory birds
XP12	Migratory birds

Natural Planning Commission  
Community Consultation User  
Land Use Mapping System

Community: Cape Dorset - RA  
Region: District of Repulse Bay  
Date: 15/1/13  
Community PNR  
Map #

Signatures of the Community to verify as permission form to conduct mapping session as informants.

1.	16.
2.	17.
3.	18.
4.	19.
5.	20.
6.	21.
7.	22.
8.	23.
9.	24.
10.	25.
11.	26.
12.	27.
13.	28.
14.	29.
15.	30.

Signature of Mapper:



Coordinate System: EPSG 42304 LCC  
Projection: Lambert Conformal Conic  
Datum: North American 1983  
False Easting: 0.0000  
False Northing: 0.0000  
Central Meridian: -95.0000  
Standard Parallel 1: -49.0000  
Standard Parallel 2: 77.0000  
Latitude Of Origin: 49.0000  
Units: Meter

Working Draft: This regional map data sources:  
For Land Use Designations and Recommendations sources see draft Nunavut Land Use Plan and background material data source documents.  
Hillshade created by utilizing Swiss method in Hillshade toolbox courtesy of ESRI user forum. Water bodies created by merging all L250,000 W83 shapefiles in Nunavut, version 2.0, and selecting all water bodies over 50 hectares in size. Land outside of Nunavut, courtesy of Geogratis. Administrative boundaries consist of NPC district regional boundaries, created to reflect Regional Inuit Association jurisdictions, combined with municipal boundaries provided by Natural Resources Canada cadastral data. Inuit Owned Lands courtesy of Nunavut Tungavik Incorporated. Territorial parks from the Government of Nunavut. National Parks from Parks Canada. Data for areas within municipal boundaries obtained from Natural Resources Canada cadastral data.  
This map is to be used for reference purposes only by the NPC.  
Any further use of this map or data therein must be authorized by contacting the Natural Planning Commission at: (867)893-4625 or email: mtownsendnpc@nunavut.ca  
Thursday, January 13, 2013



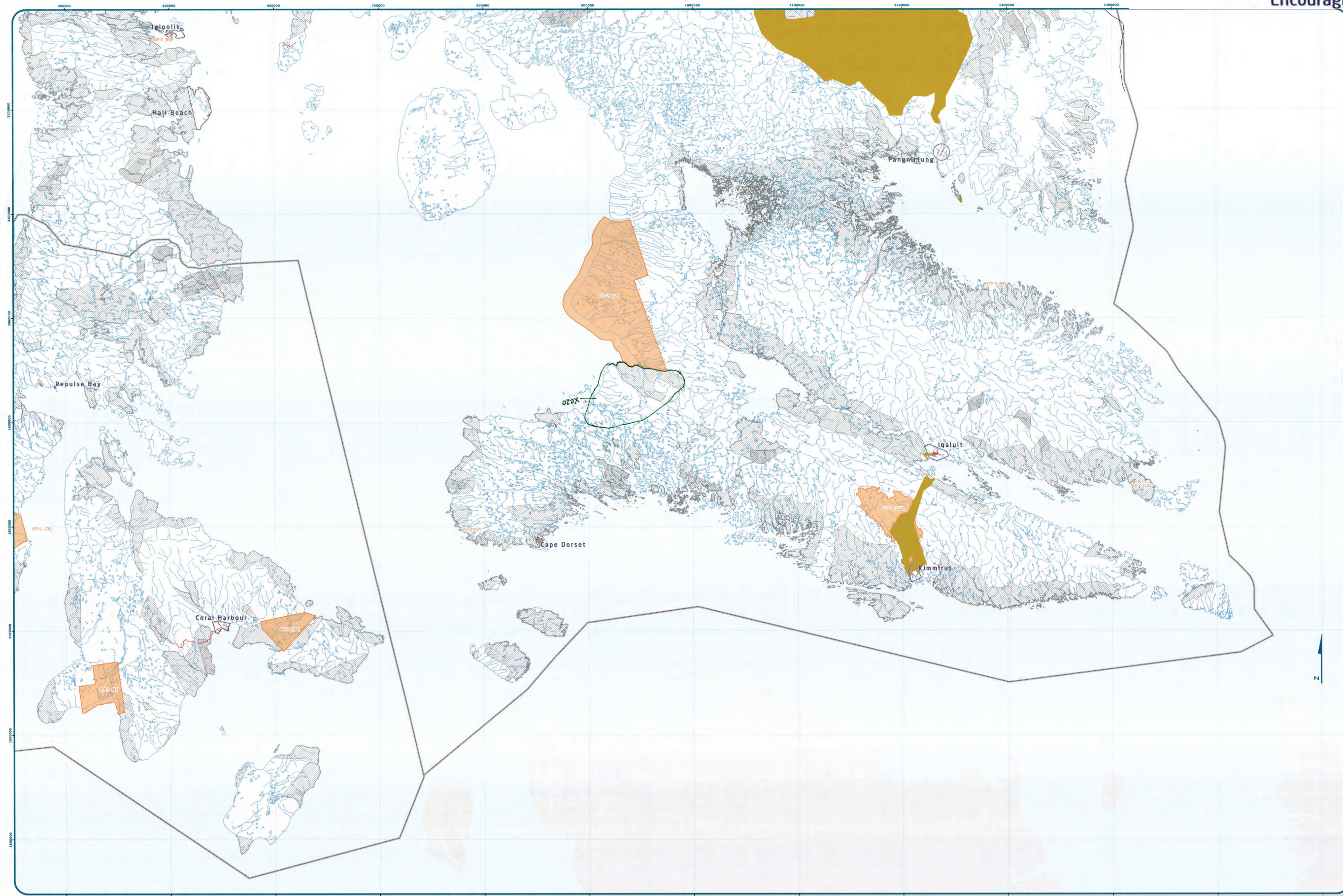

```

graph TD
    subgraph Designations
        ECP_1[ECF-1]
        ECP_2[ECF-2]
    end
    subgraph Permitted_Uses
        Tourism[Tourism, Recreation, Research]
        US_P2[US P-2]
    end
    subgraph Prohibited_Uses
        All_Other[All Other Uses]
    end
    ECP_1 --> Tourism
    ECP_1 --> US_P2
    ECP_1 --> All_Other
    ECP_2 --> All_Other
    subgraph Reference_Table[Reference Table for Recommendations]
        ECP_R1[ECF-R1]
    end
    Reference_Table --> Project_Proposal[Project Proposal located in and/or near a heritage river should take into account the guidelines and criteria contained in the Heritage River's management plan.]
  
```

The diagram illustrates the process of designating a river as a Heritage River. It starts with two designations: ECF-1 and ECF-2. ECF-1 leads to Permitted Uses (Tourism, Recreation, Research) and US P-2, which then leads to Prohibited Uses (All Other Uses). ECF-2 also leads to Prohibited Uses. The process then leads to a Reference Table for Recommendations, which includes ECF-R1. The Reference Table for Recommendations states that a Project Proposal located in and/or near a heritage river should take into account the guidelines and criteria contained in the Heritage River's management plan.

Code	Comments
XC20	The nesting area for water fowl including Canada geese and Lesser Canada geese, they nest here in the open plains.

Write your answers in the open spaces.

Community Planning Commission  
Community Consultation Year  
Land Use Mapping Session

Community: LD  
Location: \_\_\_\_\_  
Region: South Baffin  
Date: \_\_\_\_\_  
Community Print: \_\_\_\_\_  
Also at: \_\_\_\_\_

170	Signatures of the Community jointly as permission form to conduct mapping session as informants.	
1.		16.
2.		17.
3.		18.
4.		19.
5.		20.
6.		21.
7.		22.
8.		23.
9.		24.
10.		25.
11.		26.
12.		27.
13.		28.
14.		29.
15.		30.

Signature of Mapper: [Signature]



Coordinate System: EPSG 42304 LCC  
Projection: Lambert Conformal Conic  
Datum: North American 1983  
False Easting: 0.0000  
False Northing: 0.0000  
Central Meridian: -95.0000  
Standard Parallel 1: 49.0000  
Standard Parallel 2: 77.0000  
Latitude Of Origin: 49.0000  
Units: Meter

**For Land Use Designations and Recommendations sources** see **Drift Nunavut Land Use Plan** and background material data source documents.

**Working Draft Sea-Regional map data sources:**

This map was created by utilizing Swiss method in Hubschade toolbox (version of ESRI user Forum website) based on creating by merging all 1,250,000 WTB shapefiles in Nunavut.

**Habitat Use boundaries:** Created by Geogratis. Administrative boundaries consist of NRC draft regional boundaries. Territorial parks from the Government of Nunavut National Parks Canada boundaries, provided by Natural Resources Canada cadastral data. Inuit Owned Lands country of Nunavut incorporated. Territorial parks from the Government of Nunavut National Parks Canada boundaries, provided by Natural Resources Canada cadastral data.

**Map data:** This map is a reference purposes only.

**Any further use of this map or data therein must be authorized by contacting the Nunavut Planning Commission at: (867)393-4625 or email [info@nplanning.nunavut.ca](mailto:info@nplanning.nunavut.ca)**

**Fri May 14, 2013**



Cape Dorset - Group 2 Results  
Encouraging Conservation Planning

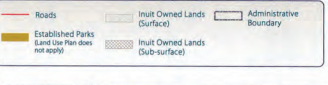
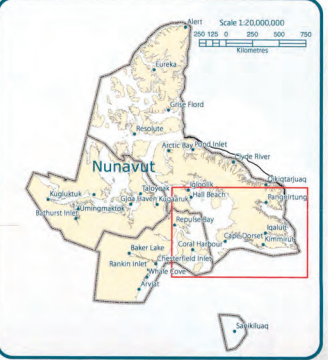
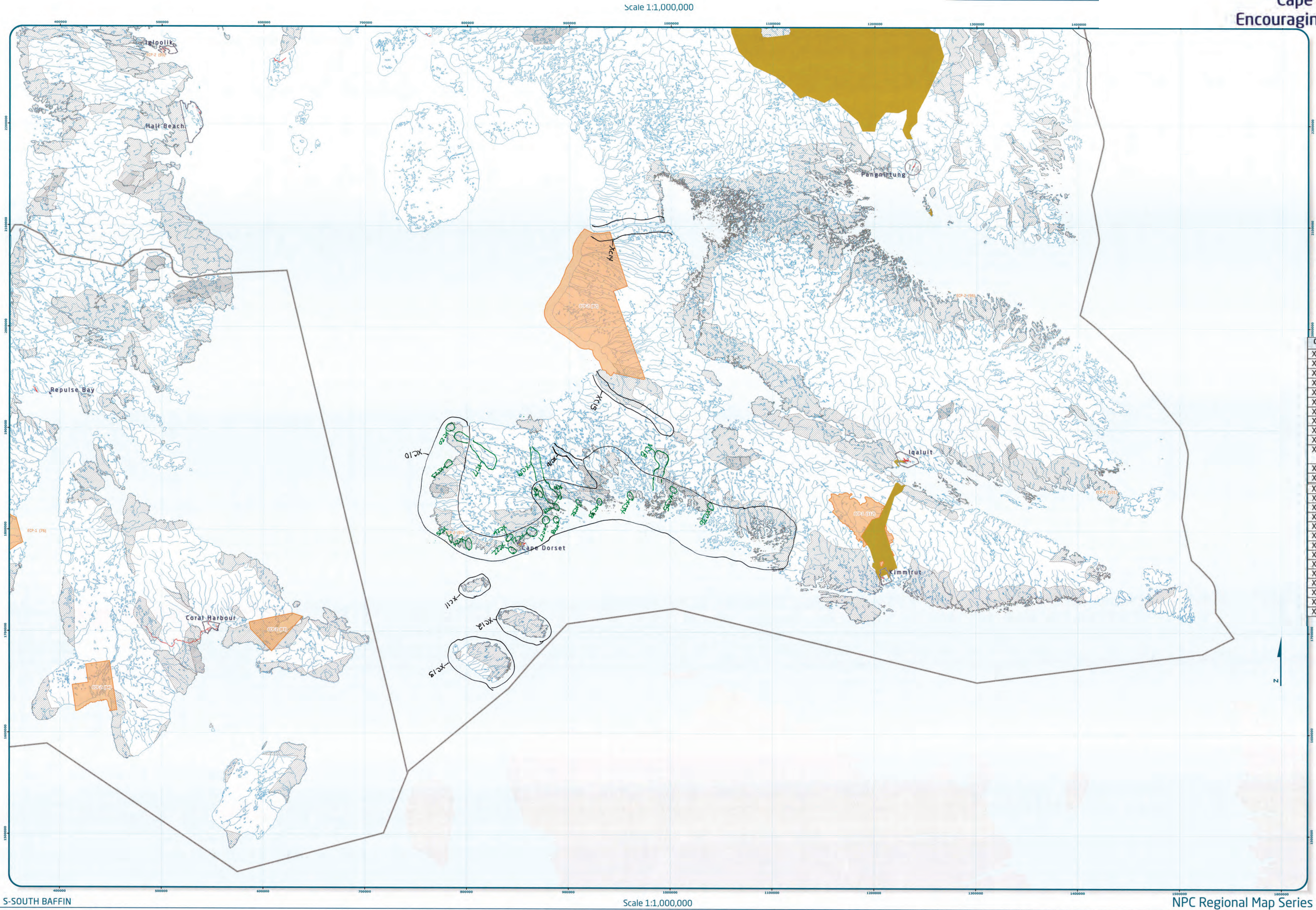

Designations	Permitted Uses	Prohibited Uses
XC10	Tourism, Recreation, Research	All Other Uses
XC11	Tourism, Recreation, Research	All Other Uses

ECP Recommendation	
Reference Table for Recommendations	
P.81	Project Proposals located in and/or near a Heritage River should take into account the guidelines and criteria contained in the Heritage River's management plan.

Code	Comments
XC10	Historical camp sites
XC11	Historical camping sites
XC12	Historical camping sites
XC13	Historic camp site
XC14	Heritage river
XC15	Heritage river
XC16	Heritage river
XC17	Heritage river
XC18	Heritage river
XC19	Heritage river
XC20	Sod Houses. Families used to live in these houses in the past.
XC21	Sod Houses
XC22	Sod Houses
XC23	Sod Houses
XC24	Sod Houses
XC25	Sod Houses
XC26	Sod Houses
XC27	Sod Houses, old camp site
XC28	Sod Houses
XC29	Sod Houses
XC30	Sod Houses
XC31	Sod Houses
XC32	Sod Houses
XC33	Sod Houses
XC34	Sod Houses
XC35	Sod Houses
XC36	Sod Houses

Region: Nunavut  
Community: Cape Dorset  
Map # 5

Signatures of the Community signify its permission to conduct mapping session as follows:

1.	16.
2.	17.
3.	18.
4.	19.
5.	20.
6.	21.
7.	22.
8.	23.
9.	24.
10.	25.
11.	26.
12.	27.
13.	28.
14.	29.
15.	30.

Signature of Mapper: *[Signature]*



Coordinate System: EPSG 42304 LCC  
Projection: Lambert Conformal Conic  
Datum: North American 1983  
False Easting: 0.0000  
False Northing: 0.0000  
Central Meridian: -95.0000  
Standard Parallel 1: -69.0000  
Standard Parallel 2: -77.0000  
Latitude Of Origin: -69.0000  
Units: Meter

Working Draft Sub-regional map data sources:  
For Land Use Designations and Recommendations sources see draft Nunavut Land Use Plan and background material data source documents.  
Hatchwork created by utilizing Swiss method in Hatchwork toolbar courtesy of ESR User Forum. Water bodies created by merging all 1:250,000 WTS shapes in Nunavut version 2.0 and selecting all waterbodies over 50 hectares in size. Land outside of Nunavut, courtesy of Geomatics. Administrative boundaries consist of NRC draft regional boundaries, created to reflect Regional Inuit Association jurisdiction, combined with municipal boundaries, provided by Natural Resources Canada cadastral data. Inuit Owned Lands courtesy of Nunavut Tungavik Incorporated. Territorial parks from the Government of Nunavut. National Parks from Parks Canada. Data for areas within municipal boundaries obtained from Natural Resources Canada cadastral data.  
This map is to be used for reference purposes only by the NRC.  
Any further use of this map or data therein must be authorized by contacting the Nunavut Planning Commission at: (867) 983-4625 or email: nrc@nrc.ca  
Friday, January 04, 2013



# Cape Dorset - Group 3 Results Encouraging Conservation Planning

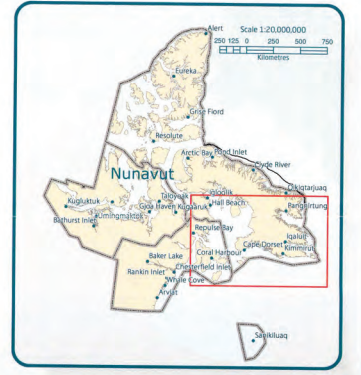
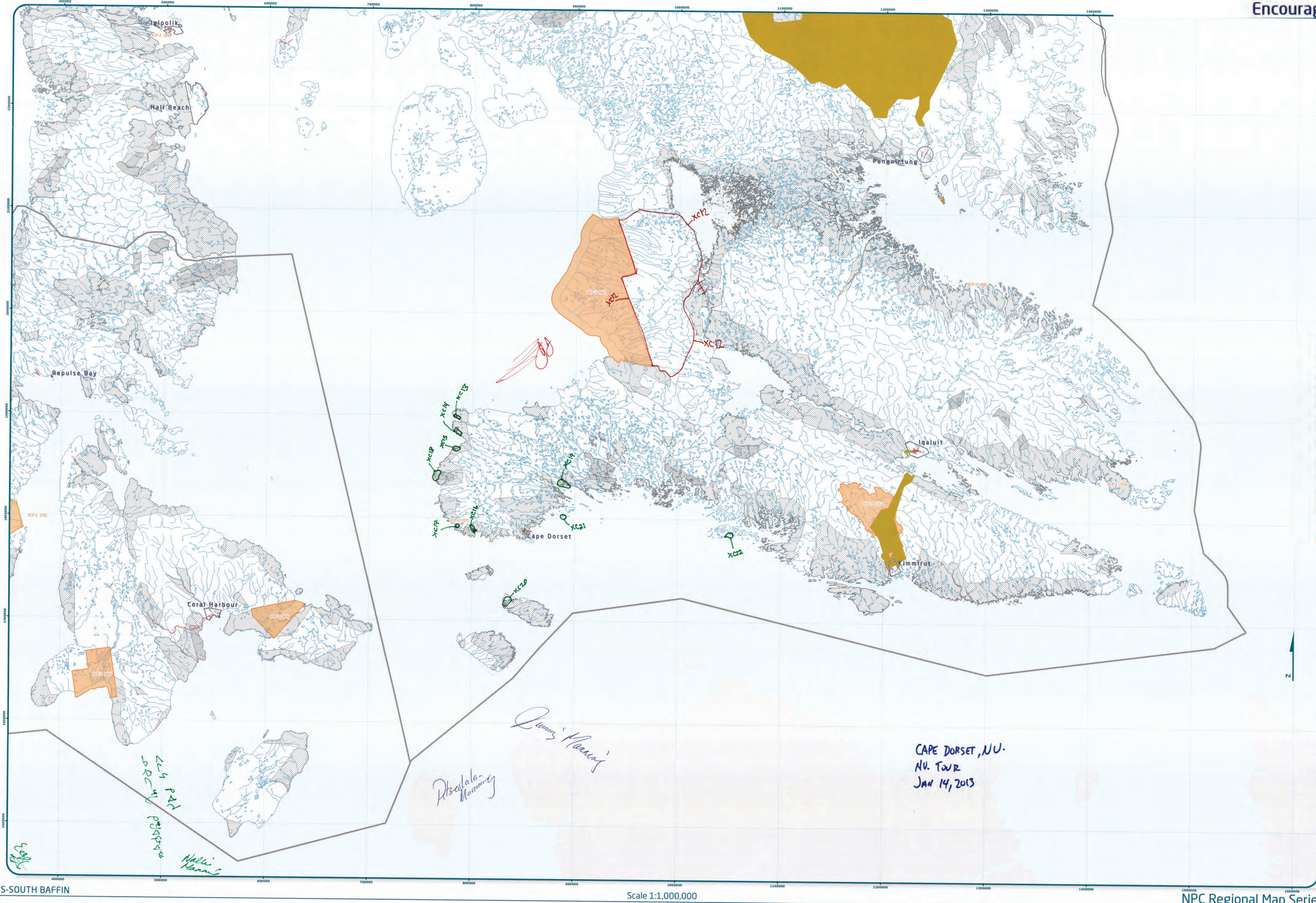

Designations	Permitted Uses	Prohibited Uses
ECP-1	Tourism, Recreation, Research	All Other Uses
ECP-2	Tourism, Recreation, Research	
ECP-3		
ECP-4		
ECP-5		
ECP-6		
ECP-7		
ECP-8		
ECP-9		
ECP-10		
ECP-11		
ECP-12		
ECP-13		
ECP-14		
ECP-15		
ECP-16		
ECP-17		
ECP-18		
ECP-19		
ECP-20		
ECP-21		
ECP-22		
ECP-23		
ECP-24		
ECP-25		
ECP-26		
ECP-27		
ECP-28		
ECP-29		
ECP-30		
ECP-31		
ECP-32		
ECP-33		
ECP-34		
ECP-35		
ECP-36		
ECP-37		
ECP-38		
ECP-39		
ECP-40		
ECP-41		
ECP-42		
ECP-43		
ECP-44		
ECP-45		
ECP-46		
ECP-47		
ECP-48		
ECP-49		
ECP-50		
ECP-51		
ECP-52		
ECP-53		
ECP-54		
ECP-55		
ECP-56		
ECP-57		
ECP-58		
ECP-59		
ECP-60		
ECP-61		
ECP-62		
ECP-63		
ECP-64		
ECP-65		
ECP-66		
ECP-67		
ECP-68		
ECP-69		
ECP-70		
ECP-71		
ECP-72		
ECP-73		
ECP-74		
ECP-75		
ECP-76		
ECP-77		
ECP-78		
ECP-79		
ECP-80		
ECP-81		
ECP-82		
ECP-83		
ECP-84		
ECP-85		
ECP-86		
ECP-87		
ECP-88		
ECP-89		
ECP-90		
ECP-91		
ECP-92		
ECP-93		
ECP-94		
ECP-95		
ECP-96		
ECP-97		
ECP-98		
ECP-99		
ECP-100		

Code	Comments
XC13	Traditional burial - grave sites - outpost burial grounds
XC14	Graves and campsites
XC15	Graves and campsites
XC16	Gravesites & outpost camp on both sides on inlet
XC17	Gravesite, outpost, historic site for americans who wintered there
XC18	Traditional court - stone structure where they held court
XC19	Structure like stonehenge. Not sure how but placed there. May have been Vikings.
XC20	Used to have wrestling competitions or duels over walrus hunting to settle arguments.
XC21	Island inside XC21 where they were converted to tradition - threw out their belongings.
XC22	Traditional whaling station - ship dock.

Signature of the Community representative as permission to conduct mapping activities as follows:

1.	2.	3.	4.	5.	6.	7.	8.	9.	10.	11.	12.	13.	14.	15.	16.	17.	18.	19.	20.	21.	22.	23.	24.	25.	26.	27.	28.	29.	30.
----	----	----	----	----	----	----	----	----	-----	-----	-----	-----	-----	-----	-----	-----	-----	-----	-----	-----	-----	-----	-----	-----	-----	-----	-----	-----	-----

Signature of Mapper:

Coordinate System: EPSG 42304 LCC  
Projection: Lambert Conformal Conic  
Datum: North American 1983  
False Easting: 0.0000  
False Northing: 0.0000  
Central Meridian: -95.0000  
Standard Parallel 1: 49.0000  
Standard Parallel 2: 77.0000  
Latitude Of Origin: 49.0000  
Units: Meter

For Land Use Designations and Recommendations sources see draft Nunavut Land Use Plan and background material data source documents.  
Hillshade created by utilizing Swiss method in Hillshade toolbox courtesy of ESRI user forums data source documents.  
50 hectares in size. Land outside of Nunavut, courtesy of Geographic Administrative boundaries consist of NPC draft regional boundaries, created to reflect Regional Inuit Association jurisdictions, combined with municipal boundaries, provided by Natural Resources Canada cadastral data. Inuit Owned Lands from Parks Canada. Nunavut Parks from the Government of Nunavut, Nunavut Parks from Parks Canada.  
Data for areas within municipal boundaries obtained from Natural Resources Canada cadastral data.  
This map is to be used for reference purposes only by the NPC.  
Any further use of this map or data therein must be authorized by contacting the Nunavut Planning Commission at 8677893-4625 or email nrc@nrc.nu.ca  
Friday, January 04, 2013



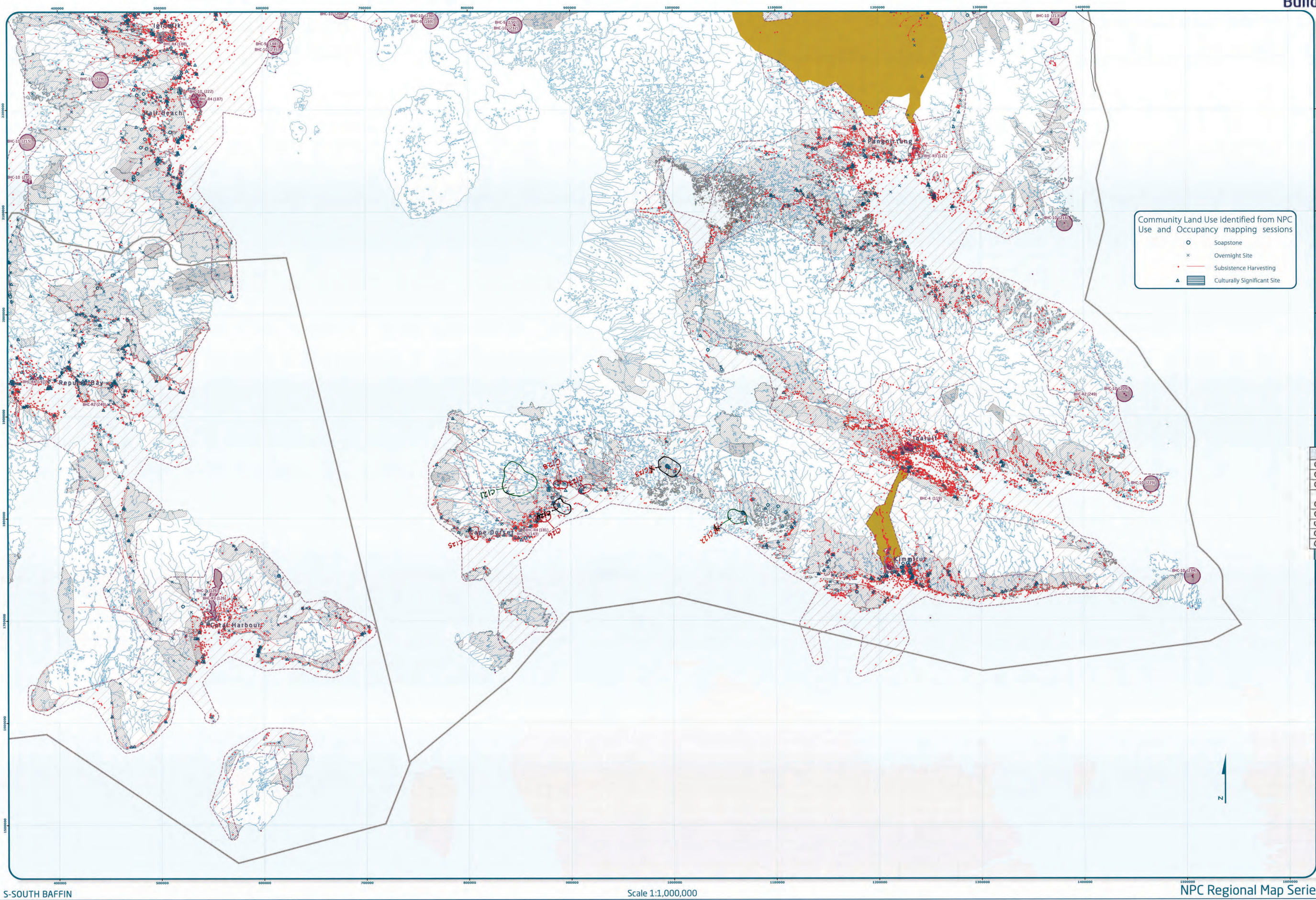

Community Land Use identified from NPC Use and Occupancy mapping sessions

- Soapstone
- × Overnight Site
- Subsistence Harvesting
- ▲ Culturally Significant Site



Legend for map features:

- Roads
- Established Parks (Land Use Plan does not apply)
- Inuit Owned Lands (Surface)
- Inuit Owned Lands (Sub-surface)
- Administrative Boundary

Designations	Permitted Uses	Prohibited Uses
BHC-1	Roads, Railways, Utilities and Corridors	
BHC-2	Roads, Railways, Utilities and Corridors	
BHC-3	All uses except those Prohibited	Mining
BHC-4	Hydro electrical and related Infrastructure	
BHC-5	Tourism, Recreation and Research, Municipal Services	
BHC-6	Municipal Services	All Other Uses
BHC-7	Municipal Services	
BHC-8	Remediation and Reclamation Activities	All Other Uses
BHC-9	Remediation and Reclamation Activities, O&D Operations and Activities	All Other Uses
BHC-10	O&D Operations and Activities	All Other Uses

Reference Table for Recommendations	
BHC-R1	Project Proposals located in the Tuktoyaktuk River Area of Interest should take into account impacts on the cultural value of the area.
BHC-R2	Project Proposals located in areas of traditional land use should take into account impacts on the cultural value of the area.
BHC-R3	Project Proposals located in a community water supply watershed should take into account impacts on the quality and quantity of community drinking water.
BHC-R4	Project Proposals located in a municipal Aerodrome should take into account impacts on aerodrome safety.

Code	Comments
CI21	Caribou area.
CI22	Soapstone quarries are contaminated.
CI23	Quarry. Needs to be cleaned up.
CI24	Large cast iron oil tanks from sunken whaling ship.
CI25	Abandoned outpost camps
CI26	Abandoned outpost camps
CI27	Abandoned outpost camps
CI28	Abandoned outpost camps

Approval and Signature Section

Community: **CD**  
Location: **SOUTH BAFFIN**  
Date: **2013**  
Community PM: **[Signature]**  
Map #

Signatures of the Community signify as permission to conduct mapping session as informants.

1.	16.
2.	17.
3.	18.
4.	19.
5.	20.
6.	21.
7.	22.
8.	23.
9.	24.
10.	25.
11.	26.
12.	27.
13.	28.
14.	29.
15.	30.

Signature of User: **[Signature]**



Coordinate System: EPSG 42304 LCC  
Projection: Lambert Conformal Conic  
Datum: North American 1983  
False Easting: 0.0000  
False Northing: 0.0000  
Central Meridian: -95.0000  
Standard Parallel 1: 49.0000  
Standard Parallel 2: 77.0000  
Latitude Of Origin: 49.0000  
Units: Meter

Working Draft Sub-regional map data sources:  
For Land Use Designations and Recommendations sources see draft Nunavut Land Use Plan and background material data source documents.  
Use and Occupancy data from NPC Use and Occupancy mapping sessions, 2004 to 2013.  
Hillshade created by utilizing Swiss method in Hillshade toolset courtesy of ERI user forums. Water bodies created by merging all 1:250,000 WTB shapefiles in Nunavut, version 2.0, and selecting all waterbodies over 50 hectares in size. Land outside of Nunavut, courtesy of Geopatia. Administrative boundaries consist of NPC draft regional boundaries, created to reflect Regional Inuit Association jurisdictions, combined with municipal boundaries, provided by Natural Resources Canada's land data. Inuit Owned Lands courtesy of Nunavut Tunguvik Incorporated. Territorial parks from the Government of Nunavut, National Parks from Parks Canada.  
Data for areas within municipal boundaries obtained from Natural Resources Canada's land data.  
This map is to be used for reference purposes only by the NPC.  
Any further use of this map or data therein must be authorized by contacting the Nunavut Planning Commission at (867) 782-4625 or email [info@nuplanning.ca](mailto:info@nuplanning.ca)  
Friday, January 04, 2013



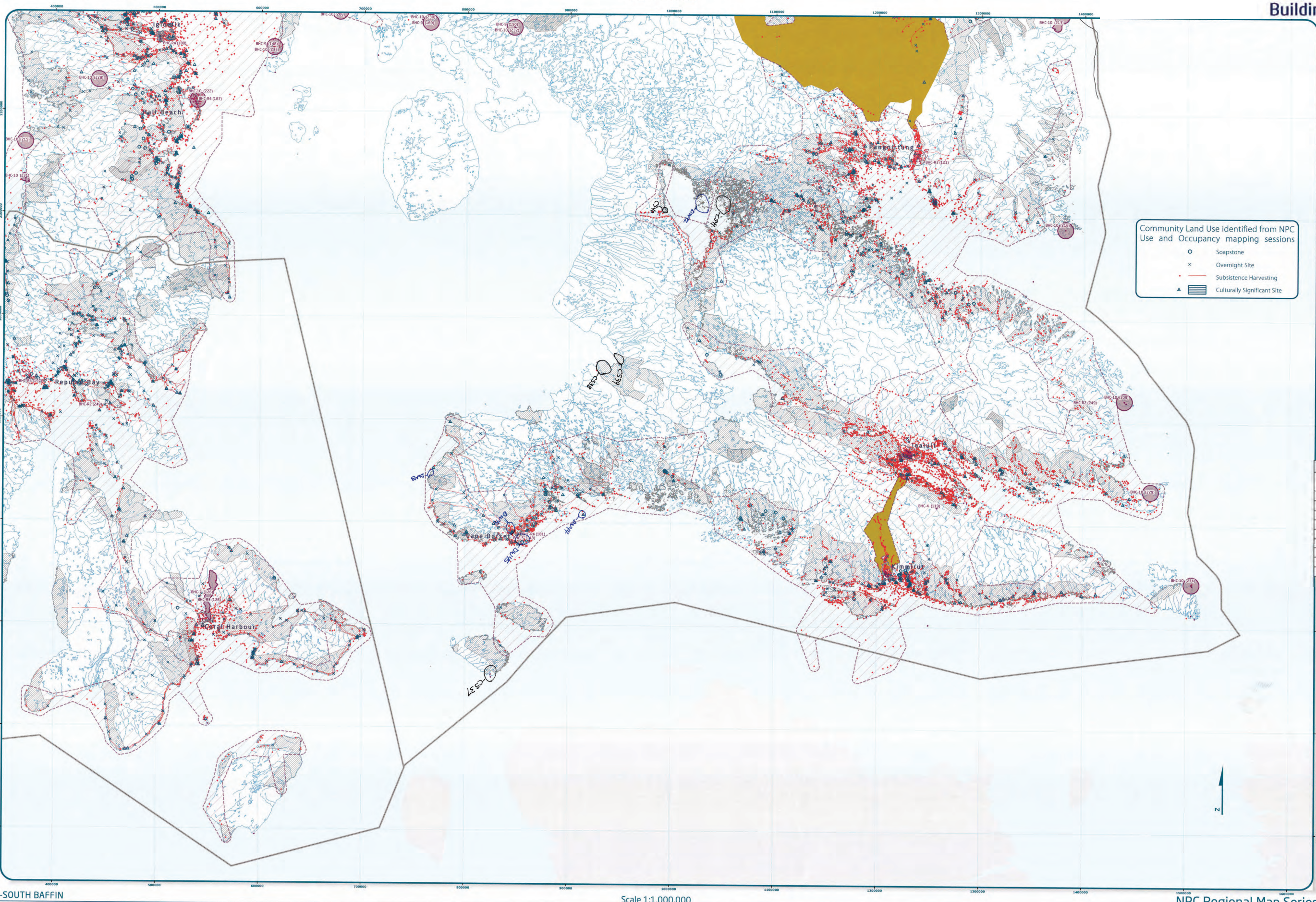

Community Land Use identified from NPC  
Use and Occupancy mapping sessions

- Soapstone
- × Overnight Site
- Subsistence Harvesting
- ▲ Culturally Significant Site



Legend

- Roads, Railways, Utilities and Corridors
- Established Parks (Land Use Plan does not apply)
- Inuit Owned Lands (Surface)
- Inuit Owned Lands (Sub-surface)
- Administrative Boundary

Designations	Permitted Uses	Prohibited Uses
BHC-1	Roads, Railways, Utilities and Corridors	
BHC-2	Roads, Railways, Utilities and Corridors	
BHC-3	All uses except those Prohibited	Mining
BHC-4	Hydro electrical and related infrastructure	
BHC-5	Tourism, Recreation and Research, Municipal Services	
BHC-6	Municipal Services	All Other Uses
BHC-7	Municipal Services	
BHC-8	Remediation and Reclamation Activities	All Other Uses
BHC-9	Remediation and Reclamation Activities, DND Operations and Activities	All Other Uses
BHC-10	DND Operations and Activities	All Other Uses

Reference Table for Recommendations

BHC-1	Project Proposals located in the Hiluktas River Area of Interest should take into account impacts on the cultural value of the area.
BHC-2	Project Proposals located in areas of traditional land use should take into account impacts on the cultural value of the area.
BHC-3	Project Proposals located in a community water supply watershed should take into account impacts on the quality and quantity of community drinking water.
BHC-4	Project Proposals located in a municipal Aerodrome should take into account impacts on aerodrome safety.

Code	Comments
CS37	Contaminated site, like a dew line site barrels and batteries
CS38	Contaminated site, fuel drums, batteries
CS39	Fuel barrels left behind by researchers
CS40	Fuel barrels
CS41	Airstrip - contaminated
DW42	Old burial sites
DW43	Old burial sites
DW44	Old burial sites
DW45	Drinking water
DW46	Drinking water

Nunavut Planning Commission  
Community Consultation Form  
Land Use Mapping Session

Community: Cape Dorset  
Region: Eastern  
Date: Dec 14, 2015  
Community # 101  
Map # 1

Signatures of the Community signify as permission  
forth to conduct mapping session as informants.

1.	16.
2.	17.
3.	18.
4.	19.
5.	20.
6.	21.
7.	22.
8.	23.
9.	24.
10.	25.
11.	26.
12.	27.
13.	28.
14.	29.
15.	30.

Signature of Mapper: [Signature]

40 60 80 Kilometres

Coordinate System: EPSG 42304 LCC  
Projection: Lambert Conformal Conic  
Datum: North American 1983  
False Northing: 0.0000  
False Easting: 0.0000  
Central Meridian: -95.0000  
Standard Parallel 1: 49.0000  
Standard Parallel 2: 77.0000  
Latitude Of Origin: 49.0000  
Units: Metre

Working Draft Sub-regional map data sources:  
For Land Use Designations and Recommendations sources see draft Nunavut Land Use Plan and background  
material data source documents.  
Use and Occupancy data from NPC Use and Occupancy mapping sessions, 2004 to 2013.  
Hiluktas created by utilizing Swiss method in Hiluktas toolset courtesy of CSU user forum water bodies  
created by merging all 1:250,000 WTB shapefiles in Nunavut, version 2.0, and selecting all waterbodies over  
50 hectares in size. Land outside of Nunavut, courtesy of Geomatics Canada, administrative boundaries created by NPC  
draft regional boundaries, created to reflect Regional Inuit Association jurisdictions, combined with municipal  
boundaries, provided by Natural Resources Canada colonial data. Inuit Owned Lands courtesy of Nunavut  
Turkavik Incorporated. Territorial parks from the Government of Nunavut, National Parks from Parks Canada.  
Data for areas within municipal boundaries obtained from Natural Resources Canada colonial data.  
This map is to be used for reference purposes only by the NPC.  
Any further use of this map or data therein must be authorized by contacting the Nunavut Planning  
Commission at: 867 763-4625 or email: [invo@nunavut.ca](mailto:invo@nunavut.ca)  
Friday, January 04, 2015



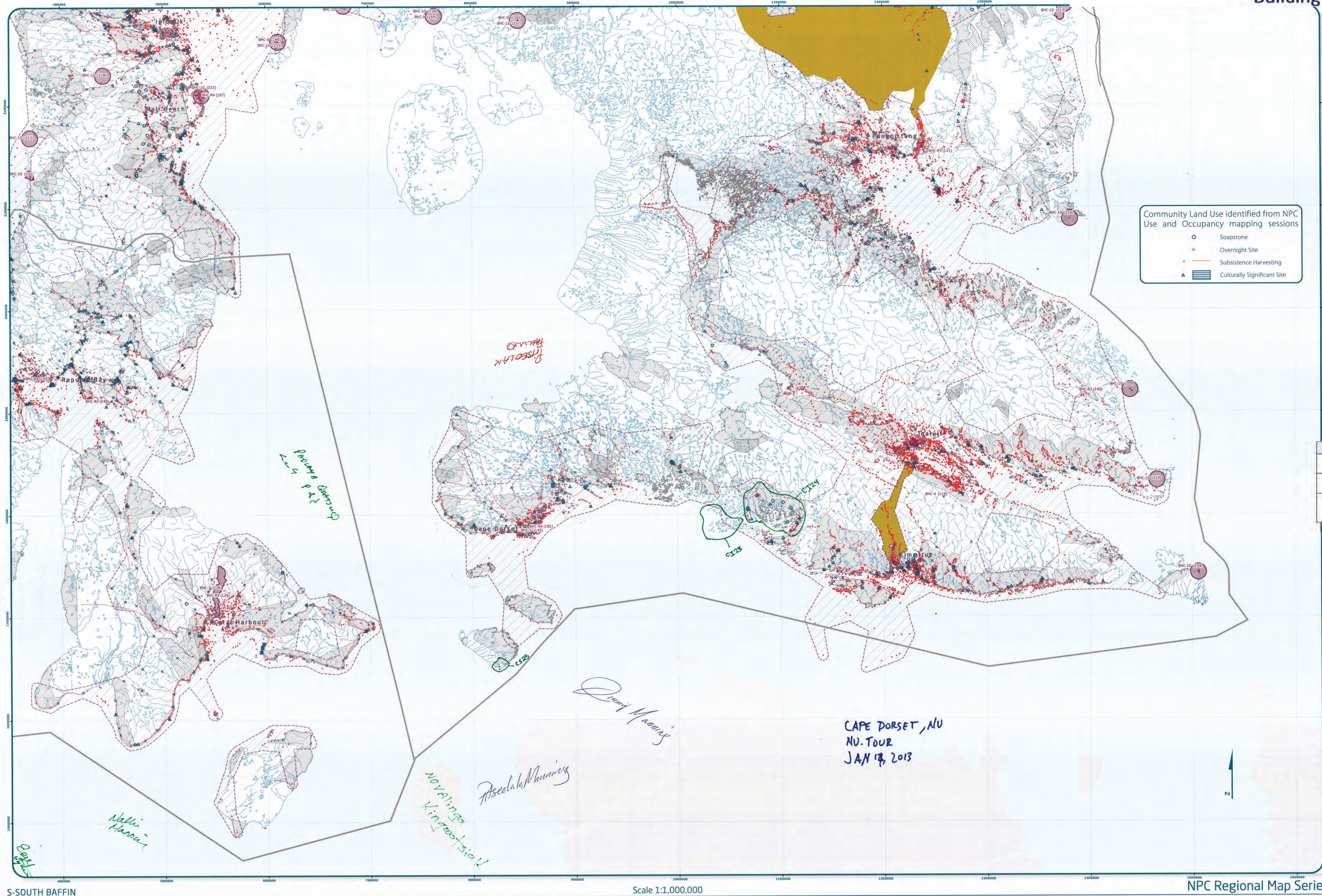

Community Land Use identified from NPC Use and Occupancy mapping sessions

- Soapstone
- × Overnight Site
- Subsistence Harvesting
- ▲ Culturally Significant Site



Legend for map features:

- Roads
- Established Parks (Land Use Plan does not apply)
- Inuit Owned Lands (Surface)
- Inuit Owned Lands (Sub-surface)
- Administrative Boundary

Designations	Permitted Uses	Prohibited Uses
BHC-1	Roads, Railways, Utilities and Corridors	
BHC-2	Roads, Railways, Utilities and Corridors	
BHC-3	All uses except those Prohibited	Mining
BHC-4	Hydro electrical and related infrastructure	
BHC-5	Tourism, Recreation and Research, Municipal Services	
BHC-6	Municipal Services	All Other Uses
BHC-7	Municipal Services	
BHC-8	Remediation and Reclamation Activities	All Other Uses
BHC-9	Remediation and Reclamation Activities, DND Operations and Activities	All Other Uses
BHC-10	DND Operations and Activities	All Other Uses

Reference Table for Recommendations	
BHC-R1	Project Proposals located in the Hukutak River Area of Interest should take into account impacts on the cultural value of the area.
BHC-R2	Project Proposals located in areas of traditional land use should take into account impacts on the cultural value of the area.
BHC-R3	Project Proposals located in a community water supply watershed should take into account impacts on the quality and quantity of community drinking water.
BHC-R4	Project Proposals located in a municipal Aerodrome should take into account impacts on aerodrome safety.

Code	Comments
C123	Go there to collect eggs - seagulls, eider ducks, Guillemots.
C124	Source of berries for the community, clams on shoreline, fish.
C125	On Nottingham Island old weather station that may be contaminated. There is a beacon on point.

Map Information and Signatures

Community: Cape Dorset, NU  
Region: NU  
Date: Jan 17, 2013  
Community Name: Cape Dorset  
Map #

Signatures of the Community signify in permission form to conduct mapping session as informants.

1.	16.
2.	17.
3.	18.
4.	19.
5.	20.
6.	21.
7.	22.
8.	23.
9.	24.
10.	25.
11.	26.
12.	27.
13.	28.
14.	29.
15.	30.

Signature of Mapper:



Coordinate System: EPSG 43304 LCC  
Datum: North American 1983  
Projection: Lambert Conformal Conic  
Central Meridian: -55.0000  
False Easting: 0.0000  
Standard Parallel 1: 49.0000  
Standard Parallel 2: 77.0000  
Latitude Of Origin: 49.0000  
Units: Meter

Working Draft Sub-regional map data sources:  
For Land Use Designations and Recommendations sources see draft Nunavut Land Use Plan and background material data source documents.  
Habitat created by utilizing Swire created in Hukutak toolset courtesy of CSU User Forum Water bodies created by merging all 1:250,000 NTB shapefiles in Nunavut, version 2.0, and selecting all waterbodies over 50 hectares in size. Land outside of Nunavut, courtesy of Geomatics. Administrative boundaries consist of NPC draft regional boundaries, created to reflect Regional Inuit Association jurisdictions, combined with municipal boundaries, provided by Natural Resources Canada. Inuit Owned Lands courtesy of Nunavut National Parks Incorporated. Territorial parks from the Government of Nunavut. National Parks from Parks Canada. Data for areas within municipal boundaries obtained from Natural Resources Canada. This map is to be used for reference purposes only by the NPC. Any further use of this map or data therein must be authorized by contacting the Nunavut Planning Commission at (867) 983-4623 or email [nunavutplanning@nunavut.ca](mailto:nunavutplanning@nunavut.ca) Friday, January 04, 2013







## Cape Dorset - Group 2 Results

Scale 1:1,000,000

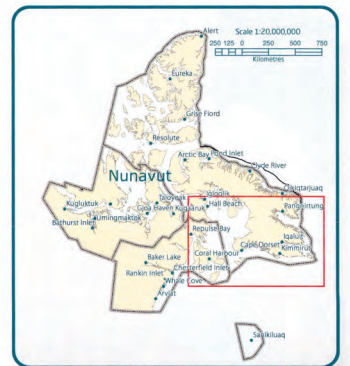
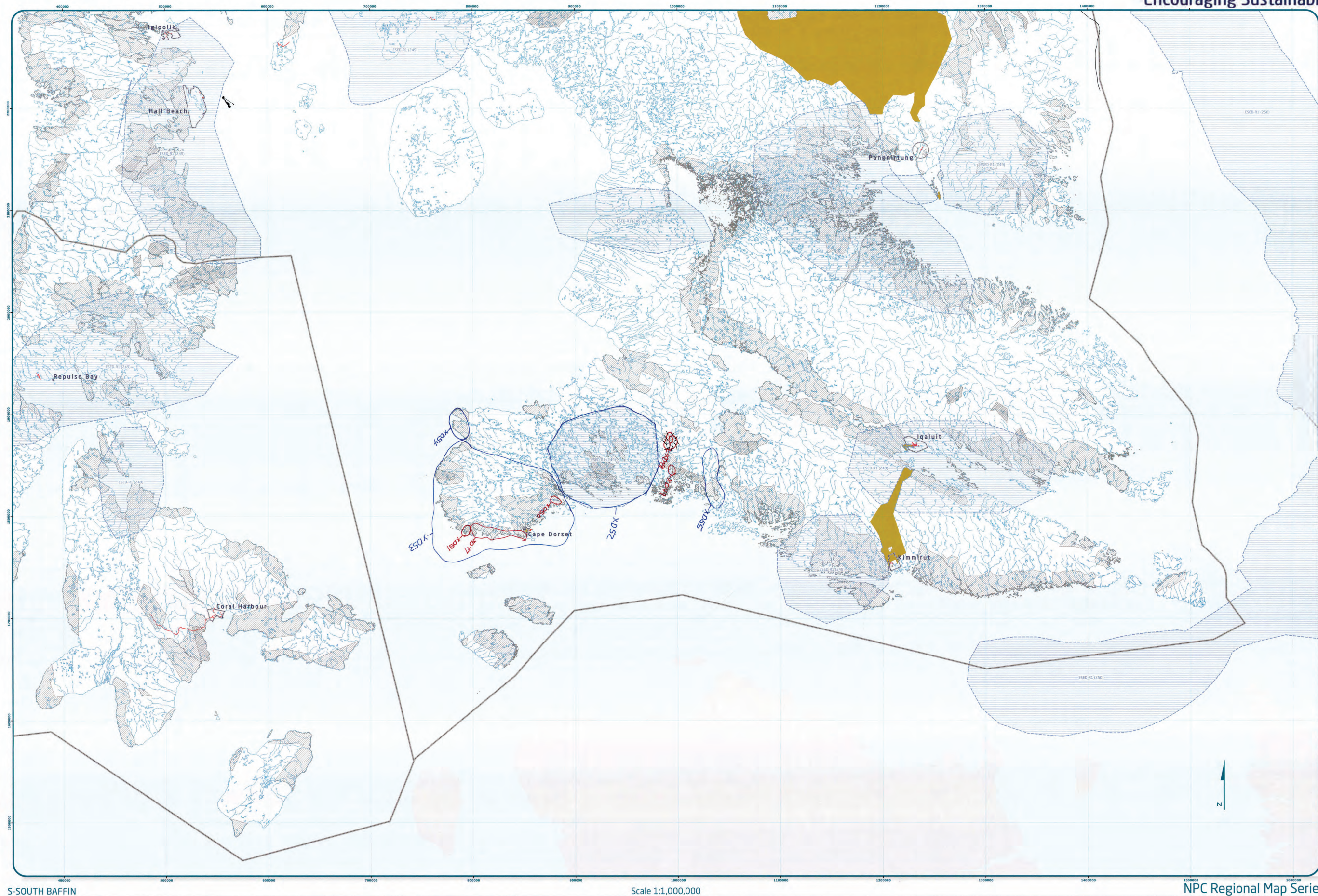

Designations	Permitted Uses	Prohibited Uses
ESD-1	Mining, Remediation and Restoration Activities, Roads, Railways, Utilities and Corridors	
ESD-2	Oil and gas, Remediation and Restoration Activities	
ESD-3		

**Reference Table for Recommendations**

ESD-1	Project Proposals located in an area of commercial fishery potential should allow resource management activities that may reduce the potential of fish areas.
-------	---

Code	Comments
XD47	Sports hunting/caribou
XD48	Char/commercial fishing
XD49	Soapstone
XD50	Marble stone and fishing
XD51	Soap stone, whalers cottage, sod house, foxes
XD52	Foxes for trapping
XD53	Foxes for trapping
XD54	Foxes for trapping
XD55	Foxes for trapping

[illegible]

Nunavut Planning Commission  
Community Consultation Tour  
Land Use Mapping Session

Community: Cape Dorset  
Location: Community Hall  
Region: Yukon  
Date: January 14, 2013  
Community PIN:  
Map #

Signatures of the Community signify as permission form to conduct mapping session as informants.

1.	16.
2.	17.
3.	18.
4.	19.
5.	20.
6.	21.
7.	22.
8.	23.
9.	24.
10.	25.
11.	26.
12.	27.
13.	28.
14.	29.
15.	30.

Signature of Mapper:

Phases

CONFIDENTIALITY STAMP

© 2015 Pearson Education, Inc. or its affiliate(s). All rights reserved. No part of this publication may be reproduced, stored in a retrieval system, or transmitted, in any form or by any means, electronic, mechanical, photocopying, recording, or by any information storage or retrieval system, without prior written permission from the publisher.

Coordinate System: EPSG 42304 LCC

Projection: Lambert Conformal Conic  
Datum: North American 1983  
False Easting: 0.0000

False Easting: 0.0000  
False Northing: 0.0000  
Central Meridian: -95.0000

Standard Parallel 1: 49.0000  
Standard Parallel 2: 77.0000  
Latitude Of Origin: 49.0000

Units: Meter

For Land Use Designations and Recommendations sources see draft Nunavut Land Use Plan and background material data source documents.

Hillshade created by utilizing Swiss method in Hillshade toolbox courtesy of ESRI user forums. Water bodies created by merging all 1:250,000 WTB shapefiles in Nunavut, version 2.0, and selecting all waterbodies of 50 hectares in size. Land outside of Nunavut, courtesy of Canadian Administrative boundaries project of ESRI.

boundaries, provided by Natural Resources Canada cadastral data. Inuit Owned Lands courtesy of Nunavut

This map is to be used for reference purposes only by the

Any further use of this map or data therein must be authorized by contacting the Nunavut Planning Commission at: (867)983-4625 or email [mtownsend@npc.nunavut.ca](mailto:mtownsend@npc.nunavut.ca)

Friday, January 04, 2019

S-SOUTH BAFFIN

Scale 1:1,000,000

NPC Regional Map Series



## Encouraging Sustainable Economic Development

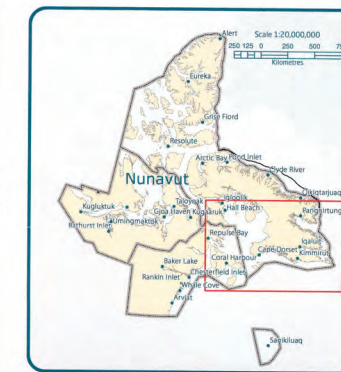
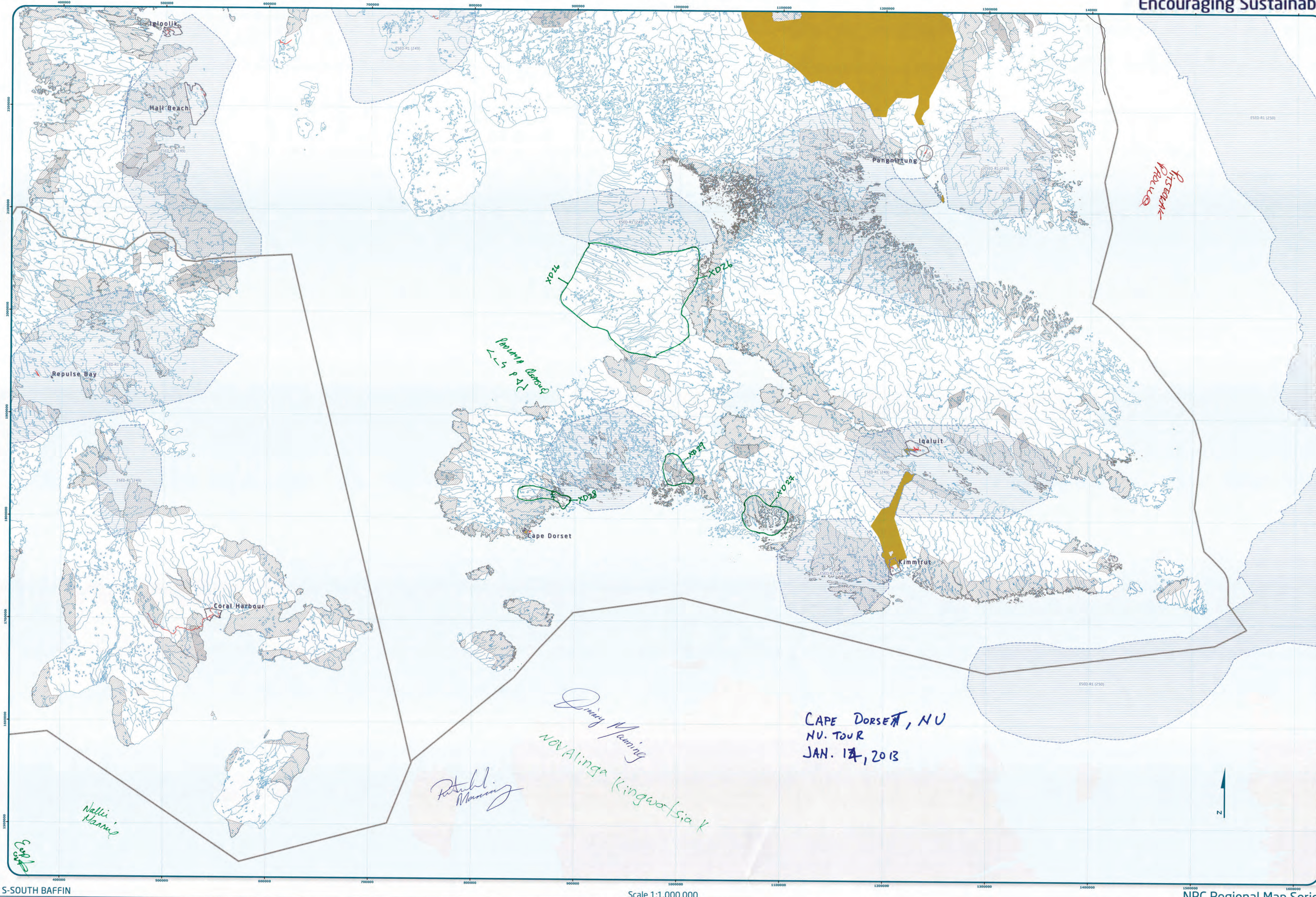

**Legend:**

- Roads (Red line)
- Established Parks (Land Use Plan does not apply) (Yellow area)
- Inuit Owned Lands (Surface) (Grey area)
- Inuit Owned Lands (Sub-surface) (Dotted area)
- Administrative Boundary (Dashed line)

**Designations**

- E-1C-1
- E-2C-2
- E-2C-3

**Permitted Uses**

- Mining, Remediation and Reclamation Activities, Road, Railways, Utilities and Corridors
- Oil and gas, Remediation and Reclamation Activities

**Prohibited Uses**

- Commercial/Industrial Development
- Residential Development
- Agriculture

**Reference Table for Recommendations**

**E-2C-1** Project Proposal located in an area of commercial/industrial potential should take into account impacts that may reduce the potential of the area.

Code	Comments
XD26	Goose down gathering - would like to make sure it is possible to do that even in conservation area.
XD27	Carving stone quarry area.
XD28	Marble quarry.
XD29	Soapstone quarry

[illegible]

Community: Cape Dorset - BA  
 Location: Community 448  
 Region: Baffin  
 Date: Jan 17/13  
 Community PIN# \_\_\_\_\_  
 Man.# \_\_\_\_\_

Signatures of the Community signify as permission to conduct mapping session as informant

- |           |           |
|-----------|-----------|
| 1. _____  | 16. _____ |
| 2. _____  | 17. _____ |
| 3. _____  | 18. _____ |
| 4. _____  | 19. _____ |
| 5. _____  | 20. _____ |
| 6. _____  | 21. _____ |
| 7. _____  | 22. _____ |
| 8. _____  | 23. _____ |
| 9. _____  | 24. _____ |
| 10. _____ | 25. _____ |
| 11. _____ | 26. _____ |
| 12. _____ | 27. _____ |
| 13. _____ | 28. _____ |
| 14. _____ | 29. _____ |
| 15. _____ | 30. _____ |

Signature of Mapper

CONFIDENTIALITY STATEMENT



ᐅᓂᓂᓂᓂ ᐅᓂᓂᓂᓂ  
Nunavut Planning Commission  
Commission d'aménagement du Nunavut

Coordinate System: EPSG 42304 LCC  
Projection: Lambert Conformal Conic  
Datum: North American 1983  
False Easting: 0.0000  
False Northing: 0.0000  
Central Meridian: -95.0000  
Standard Parallel 1: 49.0000  
Standard Parallel 2: 77.0000  
Latitude Of Origin: 49.0000  
Units: Meter

**Working Draft** Site-specific map data sources  
For Land Use Designations and Recommendations sources see draft Nunavut Land Use Plan and background material data source documents  
Hillshade created by utilizing SRTM terrain model in Hillshade toolboxes courtesy of ESRI user community  
Created by merging all 1:250,000 WGS84 UTM shapefiles in Nunavut, version 2.0, and selecting all waterbodies over 50 hectares in size from Natural Resources Canada, courtesy of Geographic Administrative boundaries courtesy of Natural Resources Canada  
Regional boundaries created by Natural Resources Canada, courtesy of Geographic Administrative boundaries courtesy of Natural Resources Canada  
Boundaries provided by Natural Resources Canada cadastral data, Inuit Owned Lands courtesy of Nunavut Inuitigvik government, Territorial parcels from the Government of Nunavut, National Parks from Parks Canada  
Data for areas within municipal boundaries obtained from Statistics Canada, Resource Canada  
This map is to be used for reference purposes only by the NLUAP  
Any further use of this map or data therein must be authorized by contacting the Nunavut Planning Commission at: (867)983-4625 or email: nluap@nluap.ca  
Friday, January 04, 2013

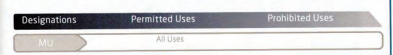

[illegible][illegible]

Community: CD  
Location: \_\_\_\_\_  
Region: South Boffin  
Date: \_\_\_\_\_  
Community PIN# \_\_\_\_\_  
Map # \_\_\_\_\_

1. Blue  
2. Impassioned  
3. Stimulate  
4. Stimulate  
5. Stimulate  
6. Stimulate  
7. Stimulate  
8. Stimulate  
9. Stimulate  
10. Stimulate  
11. Stimulate  
12. Stimulate  
13. Stimulate  
14. Stimulate  
15. Stimulate

CONFIDENTIALITY STAMP

 Coordinate System: EPSG 42304  
 Projection: Lambert Conformal C  
 Datum: North American 1983  
 False Easting: 0.0000  
 False Northing: 0.0000  
 Central Meridian: -95.0000  
 Standard Parallel 1: 49.0000  
 Standard Parallel 2: 77.0000  
 Latitude Of Origin: 49.0000  
 Units: Meter

Working Draft Sub-regional map data sources:  
 Land Use Designations and Recommendations sources are draft Nunavut Land Use Plan and background  
 material data source documents.  
 Hildabek created by utilizing Swiss method in Hildabek toolbox courtesy of ESRI user forums website codes  
 created by merging 1:250,000 WGS1984 map sheets in Nunavut, version 2.6, and selected waterbodies over  
 50 hectares in size, land outside of Nunavut, and country of Georgia. Administrative boundaries, including  
 draft regional boundaries, created to reflect Inuit Regional Association jurisdictions, combined with municipal  
 boundaries, provided by Natural Resources Canada cadastral data. Inuit Owned Lands courtesy of the Inuit  
 Tunngavut Incorporated. Territorial parks from the Government of Nunavut. National Parks from Parks Canada  
 data. Areas within municipal boundaries obtained from Natural Resources Canada cadastral data  
 maps may be used for informational purposes only and should not be used for any other purpose.  
 Any further use of this map or data therein must be authorized by contacting the Nunavut Planning  
 Commission at (867)793-4625 or email [mpw@nunavut.ca](mailto:mpw@nunavut.ca)  
 ifc, january 04, 2013



Code	Comments
MU56	Marine mammals (seals, beluga)
MU57	seals
MU58	Seals, arctic skate, mink whale, significant marine life
MU59	Seals and harbor seals

This is a blank sheet of white paper with horizontal blue lines and a vertical red margin line on the right side. The paper appears to be from a notebook or a set of writing guides. There are no markings, text, or drawings on the page.

Nunavut Planning Commission  
Community Consultation Tour  
Land Use Mapping Session

Community: Cape Dorset  
Location: Community Hall  
Region: Nutten  
Date: January 14, 2013  
Community PIN# \_\_\_\_\_  
Map # 5

Signatures of the Community signify its permission  
 Form for conduct mapping session as informants.

1.	_____	16.	_____
2.	_____	17.	_____
3.	_____	18.	_____
4.	_____	19.	_____
5.	_____	20.	_____
6.	_____	21.	_____
7.	_____	22.	_____
8.	_____	23.	_____
9.	_____	24.	_____
10.	_____	25.	_____
11.	_____	26.	_____
12.	_____	27.	_____
13.	_____	28.	_____
14.	_____	29.	_____
15.	_____	30.	_____

Signature of Mapper: \_\_\_\_\_

CONFIDENTIALITY STAMP

  
 Coordinate System: EPSG 42304 LCC  
 Projection: Lambert Conformal Conic  
 Datum: North American 1983  
 False Easting: 0.0000  
 False Northing: 0.0000  
 Central Meridian: -95.0000  
 Standard Parallel 1: 49.0000  
 Standard Parallel 2: 77.0000  
 Latitude Of Origin: 49.0000  
 Units: Meter

Land Use Designations and Recommendations sources see draft Nuvareg Land Use and background information. Working Draft Sub-regional map data sources

Hydric created by utilizing 500m width method in Hishikote toolchain of ESRI user forums Water bodies derived by merging all 2:25,000 NWS sheetpiles in Nuvareg, version 2.0, and selecting all waterbodies on the sheetpiles in the area outside of Nuvareg. Geologic boundaries derived from the National Geologic Map of the United States, version 2.0, and selecting all waterbodies on the sheetpiles in the area outside of Nuvareg. Regional boundaries, created to reflect Regional Unit Association jurisdictions, combined with municipal boundaries, provided by Natural Resources Canada cadastral data, Insit Owned Lands courtesy of Nunavut Government, and the Nunavut Planning Commission. Data for areas within municipal boundaries obtained from Natural Resources Canada cadastral data and the Nunavut Planning Commission.

Any further use of this map or data should be for reference purposes only by the Nunavut Planning Commission at: (867)793-4625 or email [info@nuplanning.ca](mailto:info@nuplanning.ca)

Friday, January 04, 2023



## Appendix 5: Wrap Up Session

A small group of participants returned to identify additional important areas during the wrap up session.

During the wrap up session, the following concerns were raised that did not apply to a specific area that was identified on the maps:

- Area around Cape Dorset had lots of caribou around 1985 but now there aren't since 1990. Want Protection.
- There is a lack of communication between the Hamlet and developers about developments. Want Protection.
- There are too many helicopters. They are scaring off caribou from June to September. Want Protection.
- Agree with key bird habitat sites identified in the DNLUP for PSE.
- Want protection for all areas identified for PSE
- Want shipping to go around the areas identified for PSE (shipping should avoid areas identified as important)
- Protect all sites identified for ECP
- The group agrees that BHC-R2 is correct
- Agree with areas identified for ESED



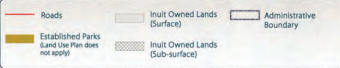
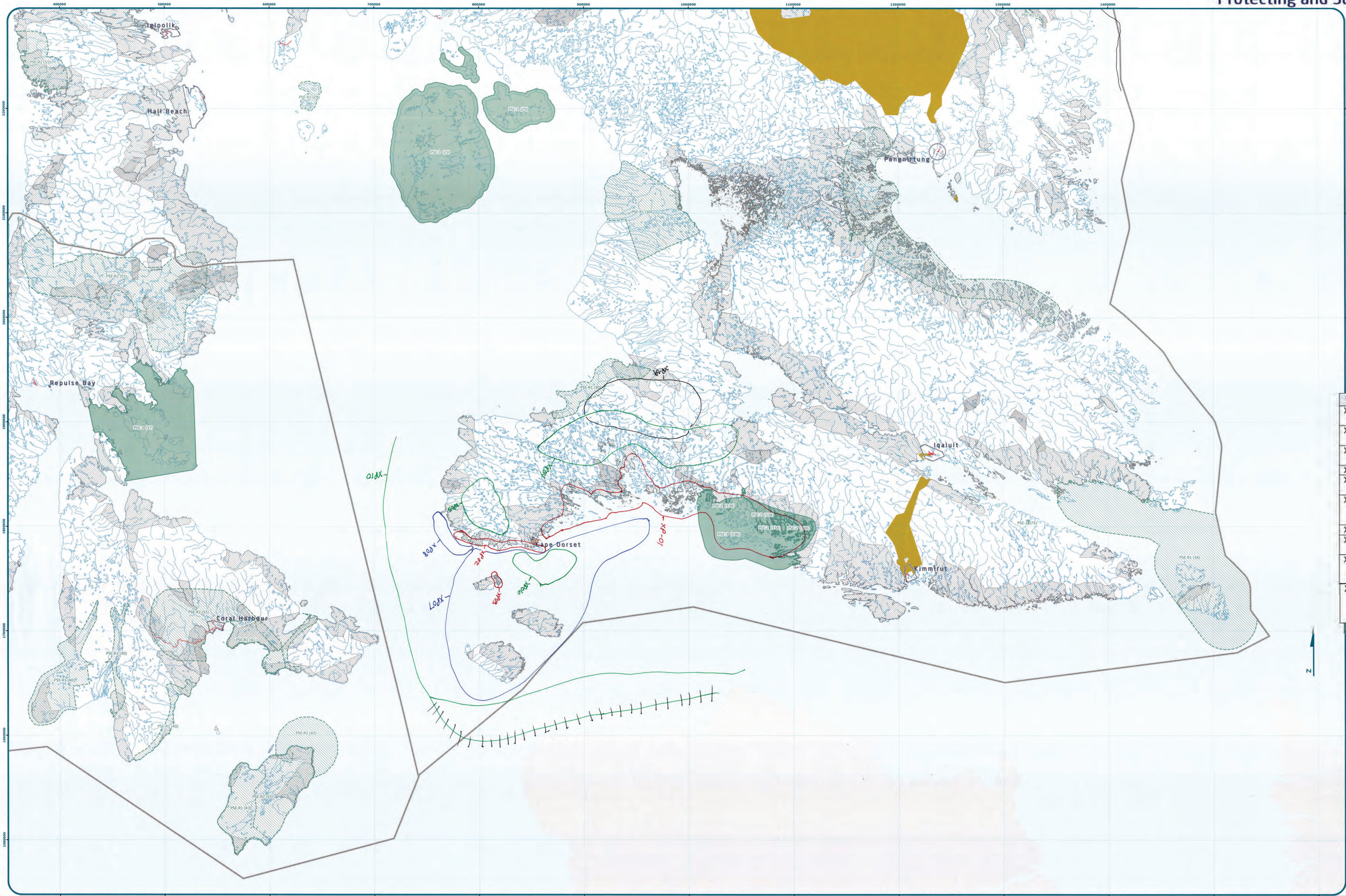

Designations	Permitted Uses	Prohibited Uses
PSE-1	Tourism, Recreation, Research	All Other Uses
PSE-2	Tourism, Recreation, Research	
PSE-3	Tourism, Recreation, Research, Marine Infrastructure, Marine Communications and Electrical Cables	

U.S. & I.T. PSE Recommendation

### Reference Table for Recommendations

PSE-R1	Project Proposals located in a Key Bird Habitat Site should take into account impacts on the migratory birds that rely on the area.
PSE-R2	Project Proposals located in historic caribou calving grounds should take into account impacts on caribou calving, post calving areas and migration routes.
PSE-R3	Project Proposals located in and/or near known caribou sea ice crossing areas should take into account impacts that may impede the ability of caribou to cross the ice.
PSE-R4	Project Proposals located in portions of the Great Bear Lake watershed in Nunavut should take into account transboundary impacts that may reduce the conservation value of the watershed.

Code	Comments
XP1	Key bird habitat. Egg nesting. Want Protection.
XP2	Key bird habitat. Egg nesting. Want Protection.
XP3	Key bird habitat. Egg nesting. Want Protection.
XP4	Caribou habitat. Want Protection.
XP5	Caribou habitat during the summer. Want Protection.
XP6	Migratory birds (Murres and eider ducks). After they feed here in April and March they move on. Want Protection.
XP7	Walrus. Want Protection.
XP8	Walrus habitat along the coast. Want Protection.
XP9	Snow geese and other birds like swans, cranes, ptarmigan, snow bunting, and willows. Want Protection.
XP10	Identified potential shipping route to avoid animals. Shipping routes should go down the middle of waterways and avoid going near shorelines

1.	16.
2.	17.
3.	18.
4.	19.
5.	20.
6.	21.
7.	22.
8.	23.
9.	24.
10.	25.
11.	26.
12.	27.
13.	28.
14.	29.
15.	30.



Coordinate System: EPSG:42304 LCC  
Projection: Lambert Conformal Conic  
Datum: North American 1983  
False Easting: 0.0000  
False Northing: 0.0000  
Central Meridian: -65.0000  
Standard Parallel 1: 49.0000  
Standard Parallel 2: 77.0000  
Latitude Of Origin: 49.0000  
Units: Meter



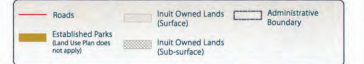
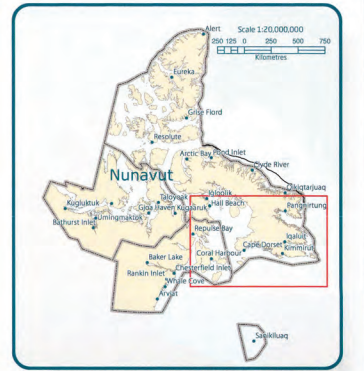
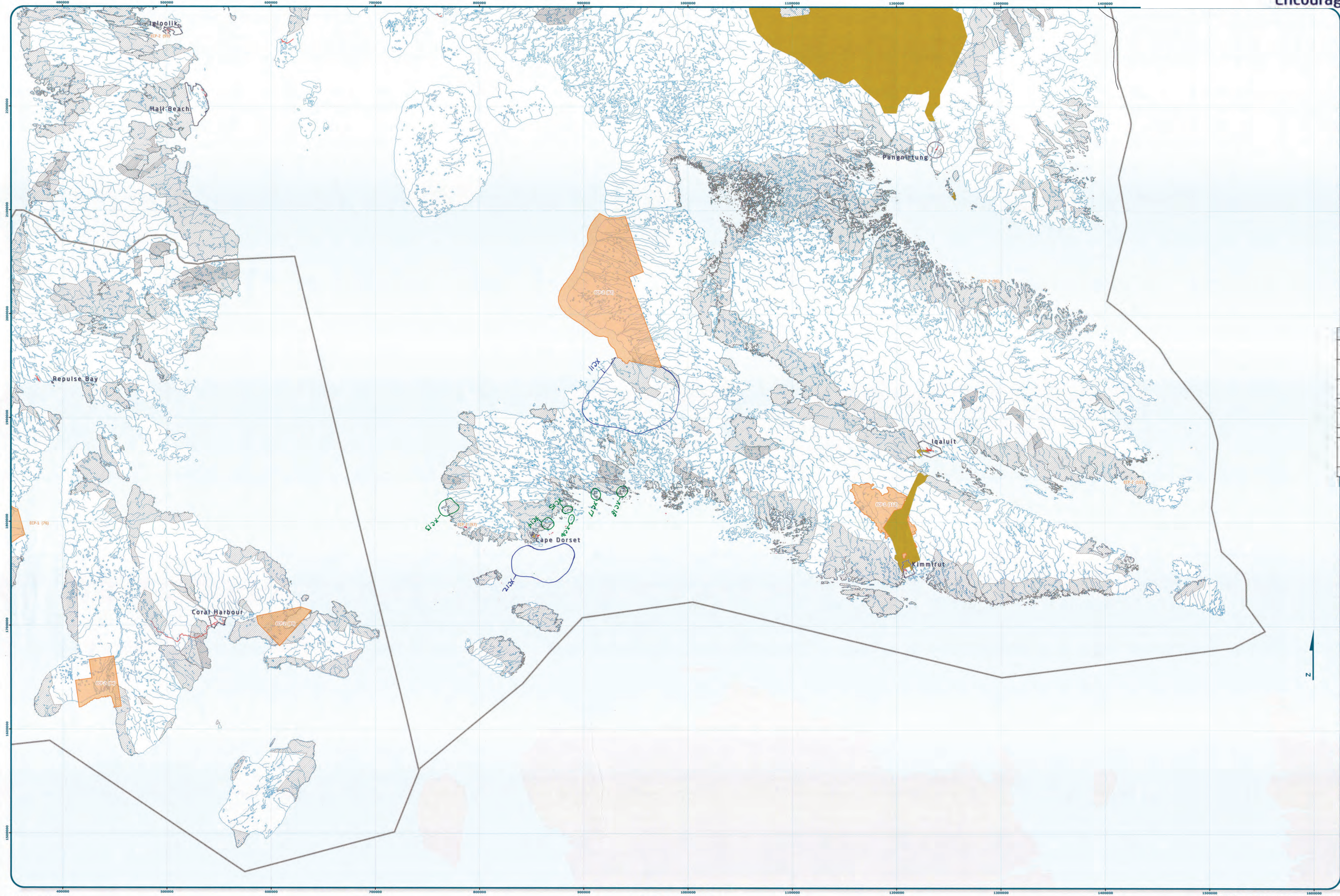

Designations	Permitted Uses	Prohibited Uses
ECP-1	Tourism, Recreation, Research	All Other Uses
ECP-2	Tourism, Recreation, Research	
ECP-3		
ECP-4		

Reference Table for Recommendations

ECP-1: Project Proposals located in and/or near a Heritage River should take into account the guidelines and criteria contained in the Heritage River's management plan.

Code	Comments
XC11	Extend migratory bird sanctuary boundary. Want Protection.
XC12	Migratory bird area (murre, eider ducks). Needs protection.
XC13	Inuksuk point. There are lots of Inuksuk land marks there. Want Protection.
XC14	Sod houses. Want Protection.
XC15	Old ship wreck (blubber ship). Want Protection.
XC16	Old burial site. Want Protection.
XC17	Old 1930's (1938?) plane crash, old camp, and old trading post. The camp site is still used. Want Protection.
XC18	Abandoned outpost camp. Want Protection.

1.	_____	16.	_____
2.	_____	17.	_____
3.	_____	18.	_____
4.	_____	19.	_____
5.	_____	20.	_____
6.	_____	21.	_____
7.	_____	22.	_____
8.	_____	23.	_____
9.	_____	24.	_____
10.	_____	25.	_____
11.	_____	26.	_____
12.	_____	27.	_____
13.	_____	28.	_____
14.	_____	29.	_____
15.	_____	30.	_____

Signatures of the Community signify a permission given to conduct mapping sessions as referenced.

Community: Cape Dorset  
Location: Northwest Territories  
Date: Nov 15 2013  
Community #/ID: AP  
Map # Map 2 of 5

Signature of Mapper: \_\_\_\_\_

CONFIDENTIALITY STRIP

40 20 0 20 40 80  
Kilometres

Coordinate System: EPSG 43204 LCC  
Projection: Lambert Conformal Conic  
Datum: North American 1983  
False Easting: 0.0000  
False Northing: 0.0000  
Central Meridian: -55.0000  
Standard Parallel 1: 49.0000  
Standard Parallel 2: 77.0000  
Latitude Of Origin: 49.0000  
Units: Meter

For Land Use Designations and Recommendations sources see draft Nunavut Land Use Plan and background material data source documents.  
Hillshade created by utilizing Swiss method in Hillshade toolbox courtesy of ESRI user forum. Water bodies created by merging all 1:250,000 WTB shapefiles in Nunavut, version 2.0, and selecting all waterbodies over 50 hectares in size. Land outside of Nunavut, courtesy of Geoparc. Administrative boundaries consist of NPC draft regional boundaries, created to reflect Regional Inuit Association jurisdictions, combined with municipal boundaries, provided by Natural Resources Canada cadastral data. Inuit Owned Lands courtesy of Nunavut Tungavik Incorporated. Territorial parks from the Government of Nunavut. National Parks from Parks Canada.  
Data for areas within municipal boundaries obtained from Natural Resources Canada cadastral data.  
This map is to be used for reference purposes only by the NPC.  
Any further use of this map or data therein must be authorized by contacting the Nunavut Planning Commission at: (867) 983-4625 or email: nuplanning@nunavut.ca  
Friday, January 04, 2013



Cape Dorset - Wrap Up Session Results  
Building Healthier Communities

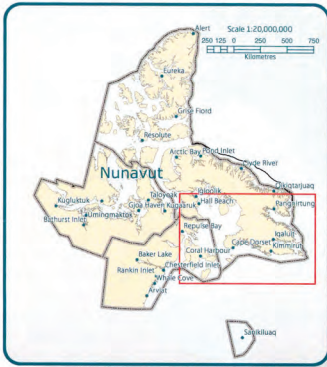
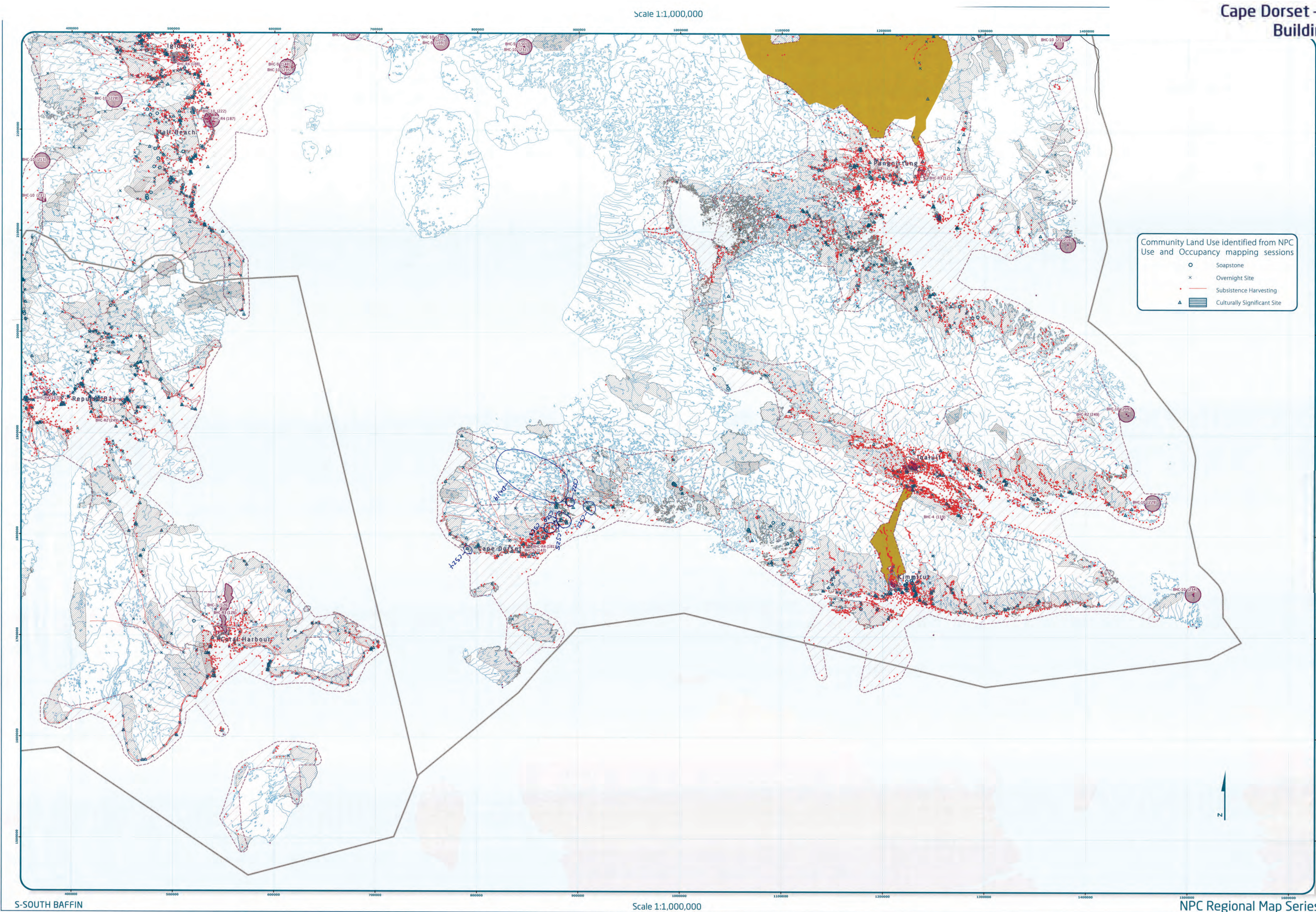

Community Land Use identified from NPC Use and Occupancy mapping sessions

- Soapstone
- × Overnight Site
- Subsistence Harvesting
- ▲ Culturally Significant Site

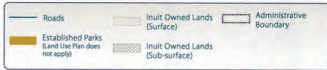

Designations	Permitted Uses	Prohibited Uses
BHC-1	Roads, Railways, Utilities and Corridors	
BHC-2	Roads, Railways, Utilities and Corridors	
BHC-3	All uses except those Prohibited	Mining
BHC-4	Hydro electrical and related infrastructure	
BHC-5	Tourism, Recreation and Research, Municipal Services	
BHC-6	Municipal Services	All Other Uses
BHC-7	Municipal Services	
BHC-8	Remediation and Reclamation Activities	All Other Uses
BHC-9	Remediation and Reclamation Activities, OND Operations and Activities	All Other Uses
BHC-10	OND Operations and Activities	All Other Uses

Code	Comments
DW19	Drinking water
CS20	Contaminated site. Needs clean up.
CS21	Contaminated site old barrels. Needs clean up.
CS22	Contaminated site old barrels at abandoned old post camp. Needs clean up.
CS23	Abandoned old post camp that needs to be cleaned up.
CS24	Abandoned old post camp that needs to be cleaned up.
CS25	Abandoned old post camp with old drums

Code	Comments
DW19	Drinking water
CS20	Contaminated site. Needs clean up.
CS21	Contaminated site old barrels. Needs clean up.
CS22	Contaminated site old barrels at abandoned old post camp. Needs clean up.
CS23	Abandoned old post camp that needs to be cleaned up.
CS24	Abandoned old post camp that needs to be cleaned up.
CS25	Abandoned old post camp with old drums

Signature of the Community representative as permitted by the NPC

Signature of Mapper



Coordinate System: EPSG 42304 LCC  
Projection: Lambert Conformal Conic  
Datum: North American 1983  
False Easting: 0.0000  
False Northing: 0.0000  
Central Meridian: -95.0000  
Standard Parallel 1: 49.0000  
Standard Parallel 2: 77.0000  
Latitude Of Origin: 49.0000  
Units: Meter

For Land Use Designations and Recommendations sources see draft Nunavut Land Use Plan and background material data source documents.  
Use and Occupancy data from NPC Use and Occupancy mapping sessions, 2004 to 2011.  
This map is to be used for reference purposes only by the NPC.  
Any further use of this map or data therein must be authorized by contacting the Nunavut Planning Commission at: (867) 985-4625 or email nplanning@nplanning.nu.ca  
Friday, January 04, 2013



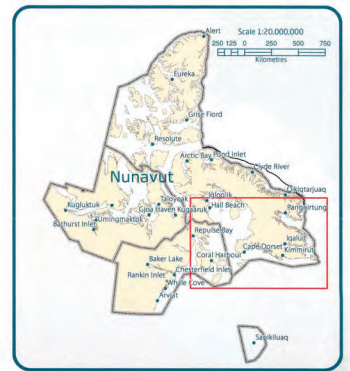
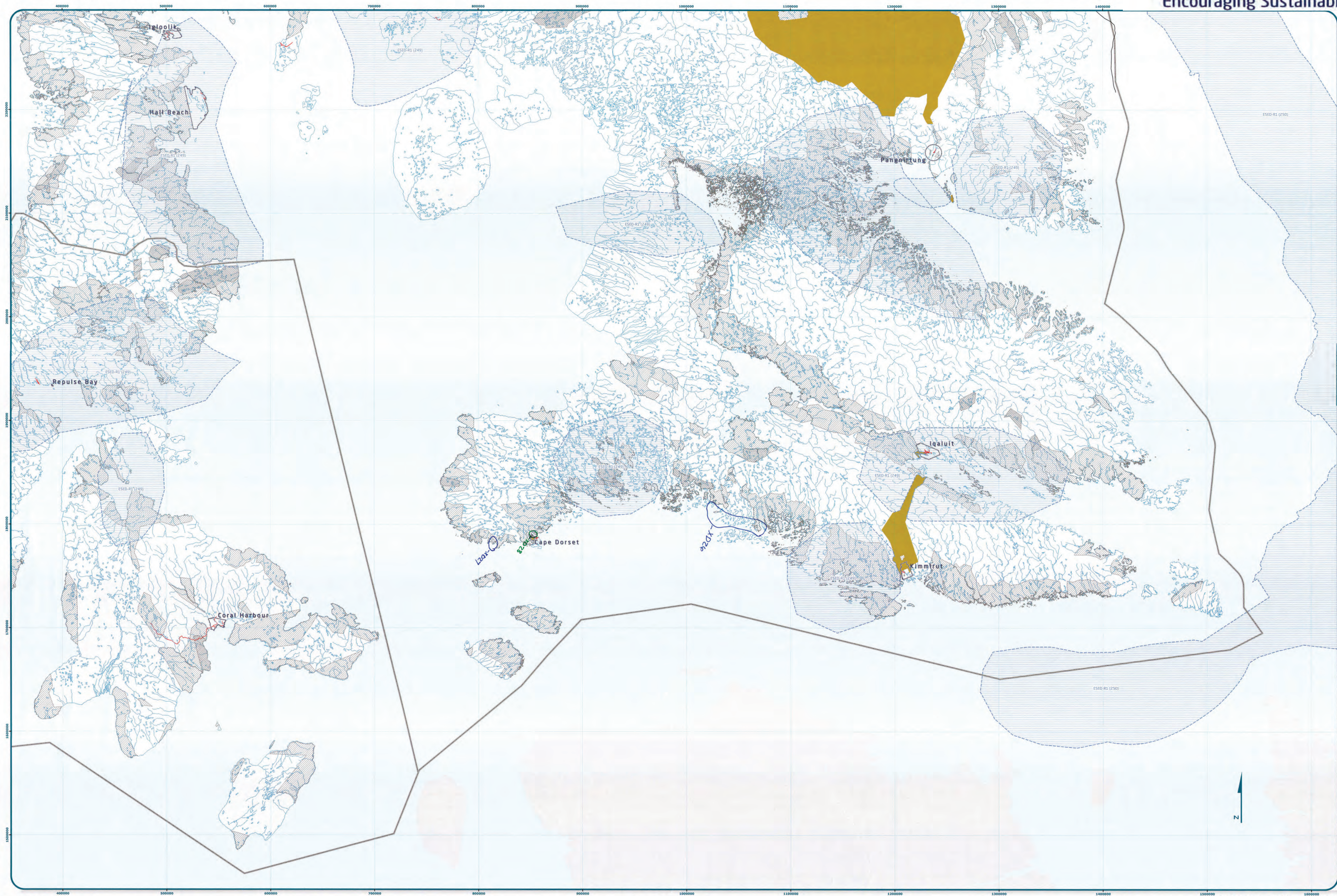

**Legend:**

- Roads
- Established Parks (and use that does not apply)
- Insult Owned Lands (Sub-surface)
- Insult Owned Lands (Surface)
- Administrative Boundary

Designations	Permitted Uses	Prohibited Uses
<b>EISD-1</b>	Mining, Remediation and Reclamation Activities; Roads, Railways, Utilities and Canals	
<b>EISD-2</b>	Oil and gas, Remediation and Reclamation Activities	
<b>EISD-3</b>		

**EISD Recommendation**

**Reference Table for Recommendations**

**EISD-1**

Project Proponent should be in a state of continuous financial potential should take into account impacts that may reduce the potential of the area

Code	Comments
XD26	Potential for fishing arctic char
XD27	Potential for fishing arctic char
XD28	Hydro potential year round at a place called Reversing Falls

This image shows a single sheet of white paper with horizontal blue ruling lines. The lines are evenly spaced and run across the width of the page. There are approximately 20 lines visible. The paper has a slightly aged or off-white appearance. The edges of the paper are slightly irregular, suggesting it might be from a notebook or a loose-leaf binder. There is no handwriting or other markings on the paper.

Received Planning Commission  
Community Consultation Hour  
Land Use Mapping Session

Community: Northwest  
Location: \_\_\_\_\_  
Region: \_\_\_\_\_  
Date: Jan 15, 2015  
Community PIM: \_\_\_\_\_  
Map # Map 4/5 AO

**CONFIDENTIAL**  
Caddell, D. B. 10/10/14  
Nunavut Planning Commission  
2014-2015

Signatures of the Community signify its permission  
to use its conduct mapping session as information.

1. _____	15. _____
2. _____	16. _____
3. _____	17. _____
4. _____	18. _____
5. _____	19. _____
6. _____	20. _____
7. _____	21. _____
8. _____	22. _____
9. _____	23. _____
10. _____	24. _____
11. _____	25. _____
12. _____	26. _____
13. _____	27. _____
14. _____	28. _____
15. _____	29. _____
	30. _____

Signature of Mapper: \_\_\_\_\_

CONFIDENTIALITY Stamp

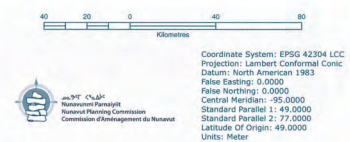

Working Draft Sub-regional map data sources:  
For Land Use Designations and Recommendations sources see draft Nunavut Land Use Plan and background information.  
Hillslope created by utilizing Swiss method in Hillslope toolbar version 2.0. Selecting all water bodies over 50 hectares in size. Land outside of Nunavut, country of Georgia. Administrative boundaries consist of NPC district boundaries, created by the Nunavut Planning Commission. Municipal boundaries consist of municipal boundaries, provided by Natural Resources Canada (castel data). Inside Owned Land parcels of Nunavut Tungavik Incorporated. Territorial parcels from the Government of Nunavut, National Parks from Parks Canada Canada. Data for areas within municipal boundaries obtained from the Nunavut Planning Commission.  
This map is to be used for reference purposes only by the NPC.  
Any further use of this map or data therein must be authorized by contacting the Nunavut Planning Commission at: (867)683-4625 or email [enr@munen.gov.nu](mailto:enr@munen.gov.nu)  
Friday, January 04, 2013



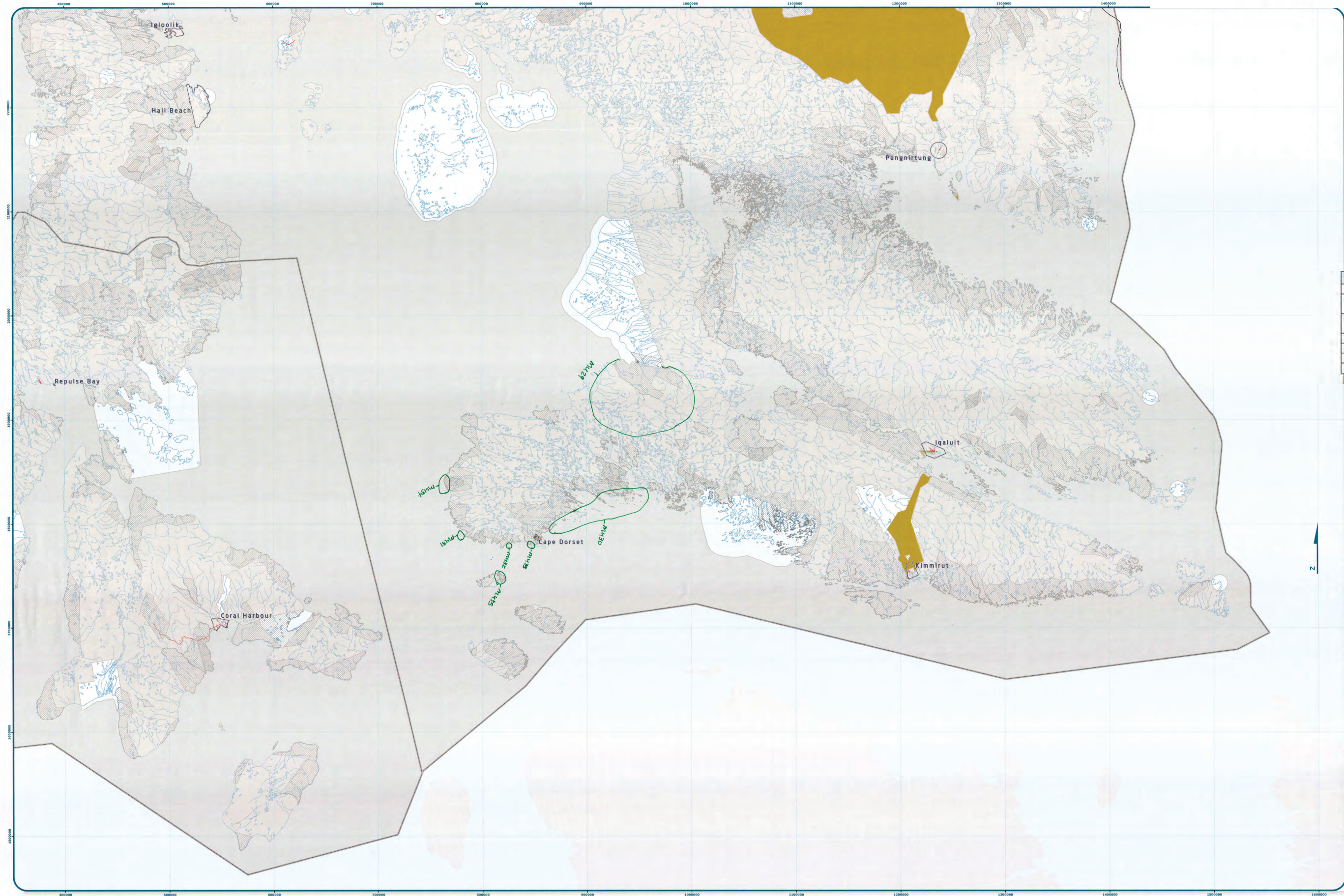

Designations	Permitted Uses	Prohibited Uses
MU	All uses	

Code	Comments
MU29	Protection for birds
MU30	Protection for birds. Nesting (summer nesting).
MU31	Protection need on these islands due to bird nesting.
MU32	Protection for bird nesting
MU33	Protection for bird nesting
MU34	Arctic tern nesting
MU35	Nesting for eider ducks

Norwalk Planning Commission  
Community Consultation Tour  
Level 100 Inspiring Learning

Community: Oape Forest

Location: \_\_\_\_\_

Region: \_\_\_\_\_

Date: Jan 15, 2016

Community #2016: Map 514

Map # AP

**CONFIDENTIAL**  
City of Norwalk Planning Commission  
2016-01-15

Signatures of the Community signify its permission  
to conduct mapping using the information:

1. <u>[Signature]</u>	16. _____
2. _____	17. _____
3. _____	18. _____
4. _____	19. _____
5. _____	20. _____
6. _____	21. _____
7. _____	22. _____
8. _____	23. _____
9. _____	24. _____
10. _____	25. _____
11. _____	26. _____
12. _____	27. _____
13. _____	28. _____
14. _____	29. _____
15. _____	30. _____

Signature of Mapper: \_\_\_\_\_

CONFIDENTIAL STAMP

 an.911' 9' 34.61"  
 Nunavut Planning Commission  
 Commission d'aménagement du Nunavut

Coordinate System: EPSG 42304 LCC  
 Projection: Lambert Conformal Conic  
 Datum: North American 1983  
 False Easting: 0.0000  
 False Northing: 0.0000  
 Central Meridian: -95.0000  
 Standard Parallel 1: 49.0000  
 Standard Parallel 2: 77.0000  
 Latitude Of Origin: 49.0000  
 Units: Meter

Working Draft-Sub-regional map and background information  
 For Land Use Designations and Recommendations sources see draft Nunavut Land Use Plan and background information data source document  
 Hillshade created by illustrating Swiss method in Hillshade toolbox created by ESRI user forum user bock  
 by merging all 1:250,000 WGS84 shapefiles in Nunavut, version 2.0, and selecting only the water features  
 50 hectares in size, land outside of Nunavut, courtesy of Geographic Administrative boundaries consist of 1  
 draft regional boundary, created to reflect Regional Association jurisdictional boundaries with the  
 boundaries, provided by Natural Resources Canada, Department of Lands and Forestry  
 Tunguvik Incorporated. Territorial parks from the Government of Nunavut, National Parks from Parks Canada  
 map for areas within municipal boundaries  
 This map is to be used for reference purposes only by the  
 Any further use of this map or data therein must be authorized by contacting the Nunavut Planning  
 Commission at (867)963-4625 or email [mowdend@nuc.nu](mailto:mowdend@nuc.nu)  
 Friday, January 04, 2013







## Appendix 6: Follow-up Meeting

The NPC returned to the community to review a draft version of this report with the Hamlet Council, Hunters and Trappers Organization, and Community Lands and Resource Committee. The meeting included:

- A presentation of a draft version of this report
- An overview of the mapped information that was recorded for each topic:
  - Protecting and Sustaining the Environment
  - Encouraging Conservation Planning
  - Building Healthier Communities
  - Encouraging Sustainable Economic Development
  - Mixed Use
- General discussion and comments including:
  - Graves and travel routes should be included. Discussion of opportunities to provide additional information.
  - The community used to receive applications from people in northern Quebec to use the Areas of Equal Use and Occupancy. Interested in reviving this.
  - Comment that the planning process seemed rushed. Discussion of the process.
  - Discussion of how the plan will be implemented
  - More work needs to be done on place names
  - Concerned about contaminated sites. They need to be cleaned up.
  - Other people have recorded similar information before, and it should be looked into
  - Discussion about grandfathering for existing projects
  - There needs to be an agreement with the people of northern Quebec regarding wildlife harvesting.
- Soapstone quarries are important to the community
- Interested in having the NPC return to the community for more detailed discussions
- Employment is a big concern