ᓄᓇᕗᑦ ᐸᕐᓇᐃᔨᑦ
Nunavunmi Parnaiyiit
Nunavut Planning Commission
Commission d'Aménagement du Nunavut

ᓇᐃᓕᓕᓲᒪᔪᑦ ᑲᑎᒪᓂᑯᑦ
2016 ᓄᓇᑉ ᐊᑐᓂᓇᔪᒪᓂᖓᓄᑦ
ᑯᒐᕈᒃ

ᓄᕕᒻᛚᐱᑎ 18, 2019

ᐃᓗᓐᓕ

1. ᐱᒋᐊᕈᑖ 3

1.1 ᐃᓗᓐᓕ 3

1.2 ᐱᔾᔪᑕᐅᓂᖏᑦ 3

1.3 ᖃᓄᐊᖅ ᐱᓕᕆᐊᒍᓃᑏ 3

1.4 ᐃᓄᓕᒪᓂᒃ ᑐᓴᐅᒪᑎᑦᓱᓂᖅ 4

1.5 ᑐᓴᐅᒪᑎᑦᓱᒃᑲᓂᓃᖅ 5

ᓄᓇᖑᓕᕆᔪᑦ 2. 2. ᐅᖃᐅᓱ 6

1. ᑎᒃᒥᔭᐃᑦ ᑎᑭᐸᒃᑐᑦ ᐃᓇᐃ ᐅᕙᓗᑦᓃᑦ ᒥᓂᕆᔭᐅᕕ 6
2. ᓄᓇᓖᑦ ᐊᑯᓂᖏᓃ ᑲᒧᑕᐅᔭᑯᑦ ᐃᓐᓂᑦ 7
3. ᑯᒫᕈᑉ ᐃᒪᑲᕕᐊ (PA # 159) 8
4. ᓇᓄᐃᑦ ᐊᐳᔭᕕ 9
5. ᑐᑦᑐᑦ ᓄᒋᕕ 10
6. ᓄᒐᐃᑦ ᐸᒥᓴᕕ 11
7. ᑭᑦᒍᓕᒃᐹᖅ ᐊᐱᑯᑦ 13

ᓇᓗᓇᐃᖅᓯᒋᐊᕈᑎᑦ A: ᐊᕕᒃᑐᕐᓗᑎᒃ ᓄᓇᖑᐊᓕᕆᓂᖅ 14

ᓇᓗᓇᐃᖅᓯᒋᐊᕈᑎᑦ B: ᐊᕕᒃᑐᕐᓗᑎᒃ ᐋᕐᑭᒋᐊᖅᑎᑦᓱᓂᖅ ᓄᓇᖑᐊᓕᕆᓂᒃᑯᓂᒃ 17

1. ᐱᒋᐊᕈᑖ

1.1 ᐃᓗᓖ

ᓄᓇᕗᒻ ᐸᐃᓇᐃᔨᑦ ᐊᑭᓱᐃᓚᐅᖅᐳᑦ ᓄᓇᑉ ᐊᑐᓂᓇᓂᓂᖓᓂᒃ ᑕᐃᑲᓃ ᐅᑭᐅᒻ 2016 ᒥ (Draft Nunavut Land Use Pland 2016) ᐃᓄᒐᓴᓄᑦ ᑕᑯᔭᒃᓴᐅᑎᓗᒋᑦ ᐊᒪ ᑲᑎᒪᔪᑎᒋᑦᑯᑉᓗᒋᑦ ᖃᓄᐃᓕᓂᐊᓂᖕᒋᑦ. ᑕᑉᓇ 2016 DNLUP ᓴᑭᓯᒪᓕᖅᑎᓗᒍ ᐊᒥᓱᓂᒃ ᑎᑏᕋᒃᓯᒪᔪᓂᒃ ᐸᓇᐃᔨᑯᑦ ᑎᑭᕕᐅᓚᐅᖅᐳᑦ ᑲᓄᐃᕐᑯᓯᓂᒥᓂᒃ ᐃᓱᒪᓖᑦ ᑕᑉᓱᒪᒥᒃᓴᓄᑦ ᑲᑎᒪᔪᑕᐅᓚᐅᖅᑐᑉ ᑕᐃᑲᓃ ᐃᖃᓗᓃ ᒪᓲ 2017 ᒥ ᐊᒫᒪ ᓄᓇᓖᑦ ᕿᑭᑕᓗᒥᑦ ᑎᑭᑎᑕᐅᑉᓗᑎᒃ ᑲᑎᒪᑎᑕᐅᔪᑦ ᓇᓚᒃᓂᑯᑦ ᐊᒪ ᐃᓚᒋᑦ ᓄᓇᕕᒥᑦ ᑎᑭᓚᐅᖅᓱᑎᒃ. ᑕᐃᑲᓃ ᐊᑯᓯ 2019 ᒥ, ᑲᒥᓴᑯᑦ ᑎᑭᑕᐅᓚᐅᖅᐳᑦ ᑭᓇᐅᔭᓂᒃ ᑕᑉᓈ 2016 ᒥ ᑲᑎᒪᑦᑕᓂᑰ ᐱᓂᓯᐊᖅᑯᑉᓗᒍ ᐅᒪ ᐊᑦᑕᓃ ᒪᓕᒍᐊᑉ 17, ᑲᒥᓴᑯᑦ ᒪᓕᒐᐃ ᒪᐃᓕᒃᓱᒋᑦ ᐊᑐᓂᐊᖅᑐᑦ ᕿᑎᒥᐅᓃ ᐊᒪ ᑭᕙᓕᒥ

1.2 ᐱᔾᔪᑕᐅᓂᖕᒋᑦ

ᑕᑉᓈ ᑐᑭᓯᑎᓯᓂᑯᑦ ᑲᑎᒪᐃᖅ ᐸᓇᐃᔨᑯᑦ ᑐᓴᕈᒪᒃᒫᑖ ᓄᓇᓕᓂᑦ ᑕᑉᓈ 2016 ᒥ ᓄᓇᑦ ᐊᑭᓱᓂᐋ ᐱᔪᑎᒋᑉᓗᒍ ᑕᐃᒪᒃ ᑕᐃᑲᓃ ᑯᕋᔪᒥ ᑲᑎᒪᑎᑦᓯᓚᐅᖅᐳᑦ 2016 ᒥ ᐊᑭᓂᑯᒥᓐ DNLUP ᒥᒃ. ᑕᒃᑮ ᑕᑉᓈ ᓇᐃᓕᓖᖅᓯᒪᔪᖅ ᑲᑎᒪᓂᑰ ᐅᒥᖕᒐ ᒪᓕᒐᒥᒃ ᐊᑐᓯᑉᓗᓃ 15(5) ᑕᐃᔭᐅᔪᖅ (*Rules for Public Proceedings.)* ᑕᑉᓈ ᐅᓂᒃᖅᑐᖅ ᑐᑭᓯᑎᑦᓯᓯᐊᖅᑐᖅ ᐊᓯᒍᓂᖕᒋᓂᒃ ᑕᑉᓱᒫ (2016 DNLUP) ᒥ ᓄᓇᑉ ᐊᑐᓂᐊ ᐊᑭᓂᑯᓂᒃ. ᓄᓇᓖᑦ ᑐᓴᐅᒪᑦᓯᐊᑦᑯᑉᓗᒋᑦ.

ᑕᒪᓈ ᑐᑭᓯᔭᐅᓖ ᑕᑉᑯᐋ ᑲᑎᒪᓂᑯᐃᑦ ᐃᓚᒃᕈᒪᖅᑐᑦ ᐊᓯᒋᓃ ᓄᓇᓕᓃ ᑲᑎᒪᔪᑕᐃᑲᑕᑐᓂᒃ ᐅᒥᖕᒐ ᐱᔪᑎᓖᑦ 2016 DNLUP.

1.3 ᖃᓄᐊᖅ ᐱᓕᕆᐊᒍᓃᑏ

ᓄᓇᓕᓈᑦ ᐳᓚᕋᒃᑎᓗᒋᑦ ᐅᑯᐋ ᓴᑭᓚᐅᖅᐳᑦ:

- **ᐃᕈᐊᖅᑕᐅᓯᒪᔪᓂᒃ ᑲᑎᒪᖃᑎᖃᓂᖅ**; (10:00-12:00) ᑲᑎᒪᖃᑕᐅᔪᑦ ᓄᓇᓕᓃ ᐊᖑᓇᕼᐅᑦᑏᑦ ᑲᑎᒪᔨ ᐊᒪ ᕼᐊᒪᓚᐃᑦ ᑲᑎᒪᔨ
  - ᑲᒥᓴᑯᑦ ᑲᑎᒪᔨᑕ ᐃᒃᓯᕙᐅᑖᑦ ᐊᒪ ᐱᓕᕆᔨ ᑲᑎᒪᖃᑎᖃᓚᐅᖅᐳᑦ ᓄᓈᓖᑦ ᒪᑲᐃᑎᑖ ᑲᑎᒪᔨᓂᒃ ᐊᒪ ᕼᐊᒪᓚᒋᑖ ᑲᑎᒪᔨᑦᓂᒃ ᐅᖃᐅᓯᖃᕆᐊᖅᑐᖅᓗᑎᒃ ᓱᓇᓕᕆᒫᖕᒐᑖ ᐸᐃᓇᐃᔨᑯᑦ ᓄᓇᑉ ᐊᑐᓕᕈᓇᓂᖕᒐᑖ ᒥᒃᓵᑦᓄᑦ ᐱᓕᕆᐊᖕᒋᓂᒃ, ᒪᓕᒐᐃᑦ ᐊᑐᕆᐊᓖᑦ ᐊᑐᖅᓗᒋᑦ, ᑐᓴᐅᒪᑎᑦᓯᒫᖅᓗᑎᒃ ᐅᑉᓗᑯᓗ ᐊᒪ ᐅᓄᒃᑯᑦ ᑲᑎᒪᑎᑦᓯᖃᑕᓂᐊᒪᑖ ᓄᓇᓕᓂᒃ ᑎᑭᕕᒋᔭᒥᓂᒃᒃ ᑐᓴᐅᒪᔪᒪᑉᓗᑎᒃ ᑕᑉᓱᒥᖕᒐ ᓄᓇᑉ ᐊᑐᓕᓂᕆᔪᒪᓃᖕᒐᓂᒃ ᐊᑭᑕᐅᓚᐅᖅᑐᒥᒃ ᑕᐃᑲᓃ (2016 NDLUP).

- **ᐅᑉᓗᑯᑦ ᑲᑎᒪᑎᑦᓯᑲᑕᓂᖅ**; (1:30 to 4:30) 45 ᒍᑯᑐᑦ ᑲᑎᒪᑲᑕᐅᑯᐊᖅᑐᑦ ᕼᐊᒪᓚᐃᑦ ᓄᓇᓖᑦ ᑲᑎᒪᕕᖕᒐᓃ *(ᑭᑎᕕᒦᑕᒃᑮᓃ* ᐅᑉᓗᖕᒐᓃ ᑲᑎᒪᑎᑦᓯᑎᑐᑦᑎᑦ ᐃᒪᓐᓇ ᐊᒥᓱᑎᑎᔪᑦ ᑲᑎᒪᔭᖅᑐᓚᐅᖅᐳᑦ 45 ᒍᔪᓇᖅᑐᑦ ᐊᒪ ᑲᑎᒪᓂᒃᑎᓗᒋᑦ ᓄᓇᖑᓕᕆᓚᐅᖅᑐᑦ..

- **ᓂᕕᖓᔪᑎᒍᑦ ᑐᓴᐅᒪᑎᑦᓯᓂᖅ;** ᒧᑦᑎ- ᐅᑲᐅᓯᓕᒫᑦ ᐊᑐᖅᑐᒋᑦ ᑕᑦᑯᐊᑑ ᓂᕕᖓᓱᒃᑦ ᑐᓴᒍᑏᑦ ᓄᓇᓖᑦ ᐅᐸᒃᑕᓱᖕᒋᓄᑦ ᓂᕕᖓᒍᐊᓗᐊᖅᐳᑦ ᓄᓇᓕᓂᒃ ᑐᓴᐅᒪᕐᑯᔾᔪᑎᒃ ᐸᓇᐃᔾᑯᑦ.
- **ᐅᑲᐅᓲ ᐸᓇᐃᔾᑯᑦ ᑐᓴᒍᑏᑦ**; ᑲᒥᓴᑯᑦ ᐃᒃᓯᕙᐅᑖᑦ ᐊᒪ ᐃᑲᓇᐃᔭᖅᑏ ᐅᖃᐅᓯᖃᓚᐅᖅᑐᑦ ᓱᓇᓂᒃ ᐱᓕᕆᒪᖓᑖ ᑎᑭᓯᒪᔪᑦ ᐊᒪ ᑕᑦᓱᒥᖓ ᐅᖃᐅᓯᖃᕆᐊᖅᑐᑑᑦ ᓄᓇᕗᑉ ᒪᓕᒐᐃᓂᒃ ᒪᓕᒃᑐᑎᒃ ᐅᒥᖓ ᐅᖃᐅᓯᓖᑦ 2016 DNLUP ᒥᒃ ᐊᒪ ᓄᓇᖑᓕᕆᖃᑕᖅᑐᑎᒃ ᑲᑎᒪᓃᑲᖓᑖ.
- **ᐊᕕᒃᑐᑐᑎᒃ ᓄᓇᖑᐊᓕᕆᔨᑦ**; ᑲᑎᒪᔭᖅᑐᖅᑑᑦ ᓄᓇᖑᓕᕆᑦᑖᓚᐅᖅᑐᑦ ᑲᑎᒪᓂᒃᒃᖓᒥᒃ ᑕᑯᓗᒍ ᐅᓇᒍᐊᓂᒃ ᐅᑲᐅᓯᓕᒃ ᐅᓈ (Apeendix A) ᐊᐱᕆᔭᐅᖃᑕᖅᑐᑎᒃ ᑲᑎᒪᔭᖅᑐᖅᑑᑦ ᐅᒪᖕᒋ ᐊᑉᑯᒥᒃ ᑐᕋᖓᔪᒥᒃ (see Section 2) ᑕᑦᑯᑑ ᓄᓇᒍᐊᓕᕆᔪᑦ ᓂᐱᓕᐅᒐᐅᖃᑦᑖᓚᐅᑦᑐᑦ. See Appendix B)

- **ᐅᓈᑯᑦ ᑲᑎᒪᑲᑖᓂᑯᑦ**; (6:30 mit 9:30 mut) ᑕᑦᑯᐊ ᑕᓕᒪᑦ ᐊᑲᐃ ᑲᑎᒪᔭᖅᑐᓚᐅᖅᑐᑦ.
  - ᑲᑎᒪᔪᑏᑦ ᐊᔾᒋᖃᑖᓚᐅᖅᑐᑦ.

1.4 ᐃᓄᓕᒪᓂᒃ ᑐᓴᐅᒪᑎᑦᓱᓂᖅ

ᑕᑦᑯᐊ ᐸᐃᓇᐃᔾᑯᑦ ᑎᑭᓚᐅᖕᒋᓂᖕᒋᓃ ᑎᑏᕋᒃᓯᒪᔪᑦ ᑎᑮᑲᑕᓚᐅᖅᑐᑦ ᓄᓇᓕᓄᑦ ᑲᑎᒪᔪᑕᐃᓂᐊᖅᑐᒥᒃ ᐅᖃᐅᓯᓖᑦ ᐊᒪ ᓄᓇᓖᑦ ᑐᓴᐅᒪᑎᑦᑕᐅᑉᓗᑎᒃ ᑐᓱᕋᓈᓂᒃᑯᑦ ᖃᓄᑐᐃᓇᖅ. ᐅᑯᐊ ᑲᑎᒪᑲᑎᒋᔭᐅᔪᑦ ᐊᐊᒪᓚᐃᑦ ᑲᑎᒪᔨ ᐊᒪ ᓄᓇᓕᓃ ᐊᒍᓇᐊᐅᒃᑎᑦ ᑲᑎᒪᔨ:

- **ᓄᓇᑦᓯᐊᖅ ᑐᓴᕈᑕᐃᑎᒍᑦ**; ᑎᑭᑕᐅᓂᐊᖅᑐᑦ ᓄᓇᓖᑦ ᑐᓴᐅᒪᑎᑕᐅᑉᓗᑎᒃ ᑎᑭᕕᓴᒋᓂᒃ ᐸᐃᓇᐃᔾᑯᑦ ᐊᒪᐃᒃᕋᓂᒃ ᑲᑎᒪᕕᐅᓂᐊᖅᑐᓂᒃ.

- **ᓄᓇᓕᓃᓇᐅᓚᑎᕋᓛᑦ**; ᓄᓇᓖᓃ ᓇᓚᐅᑎᕋᓛᖅ ᑐᓴᐅᒪᔪᑕᐅᓚᐅᖅᑐᑦ ᐸᓇᐃᔾᑯᑦ ᓱᖅ ᑎᑭᒪᖓᑖ.

- **ᓄᓇᓖᑦ ᐃᓄᓈᑦ ᐅᐸᒃᑕᐅᕙᑐᑦ ᓂᕕᖓᕕᐅᓚᐅᖅᑐᑦ** ᑐᓴᐅᒪᔪᑎᓂᒃ ᐸᓇᐃᔾᑯᑦ ᓱᖅ ᑎᑭᓂᐊᒪᖓᑖ;.

- **ᑲᐅᔾᒋᐊᓕᑦ;** ᑕᑦᑯᐊ ᐸᓇᐃᔾᑯᑦ ᑐᓴᐅᒪᑎᑦᓱᕕ ᖃᓇᑕᐅᔭᑯᑦ ᐅᖃᓯᒫᑲᑕᓚᐅᖅᑐᑦ ᑎᑭᕕᐅᓂᐊᖅᑐᓄᑦ ᓄᓇᓕᓄᑦ.

- **nunavut.ca** website ᑕᒃᕙᓃ ᐸᓇᐃᔾᑯᑦ ᑐᓴᐅᒪᔪᑕᐃᓃ ᖃᓇᑕᐅᔭᑯᑦ ᑐᓴᒐᒃᓴᐃᑦ ᑎᑏᕋᒃᓯᒪᖃᑕᑦᓱᑎᒃᓘ.

1.5 ᑐᓴᐅᒪᑎᑦᓱᒃᑲᓂᓃᖅ

ᑕᐸᑯᐊᑑ ᑲᑎᒪᓃᑰᑦ ᓄᓇᓖᑦ ᐺᐊᒪᓚᒋᓄᑦ ᐊᐅᓚᑎᑕᐅᓂᐊᖅᑐᑦ ᑲᑎᒪᑏᑦᑐᒋᑦ ᖃᓄᐃᓕᐅᓚᐅᒪᖕᒐᑖ ᓄᓇᓕᓃ ᑎᑭᓯᒪᑎᑦᑐᒋᑦ ᐸᓇᐃᔾᑯᑦ ᐊᒪ ᑲᑎᒪᖃᑎᖃᑎᑦᑐᒋᑦ ᓄᓇᓖᑦ ᒪᑲᐃᑏᑦ ᑲᑎᒪᔾᓂᒃ, ᑲᑎᒪᓂᑯᓗ ᐸᓇᐃᔾᑯᑦ ᖃᓇᑕᐅᔭᖕᒐᓄᑦ ᓴᑭᔭᖅᑎᑦᑕᐅᐸᑐᑎᒃ. ᓄᓇᓖᓗ ᑎᑏᖃᓯᒪᔪᑎᒍᑦ ᐅᕗᖕᒐ ᑎᑮᑐᒍ ᐅᑲᕈᓇᖅᑐᑦ ᐸᓂᔾᑯᓄᑦ ᑐᕋᖕᒐᓪᑐᒋᑦ ᐃᓱᒪᓗᑕᐃ. ᑕᐸᑯᐊᑑ ᐸᓂᔾᑯᑦ ᑲᑎᒪᔾᑖ ᐃᓱᒪᑐᒋᑦ ᖃᓄᐃᓂᐊᒪᖕᒐᑦ ᑕᐸᓈ ᐊᑭᓯᒪᔪᖅ ᓄᓇᐸ ᐊᑐᓂᓇᔪᒪᓂᖕᒑ ᐅᕙᓃ ᐊᑭᑕᐅᔪ 2016 DNLUP.

ᓄᓈᖑᓕᕆᔨᑦ 2. 2. ᐅᖃᐅᓯ

ᑕᐸᑯᐊ ᓇᐃᓖᓕᖅᓯᒪᔪᑦ ᐊᐱᑯᑏᑦ ᐊᑐᒐᐅᓚᐅᖅᑐᑦ ᐸᓇᐃᔨᑯᓄᑦ ᐊᒪ ᑲᑎᒪᖃᑕᐅᔪᐃᑦ ᑭᐅᑕᓂᑯᐃ ᓄᓇᒍᐊᓕᕆᑎᑦᑐᑏᑦ.

1. **<u>ᑎᒃᒥᔭᐃᑦ ᑎᑭᐸᒃᑐᑦ ᐃᓇᐃ ᐅᕙᓗᑦᓃᑦ ᒥᓂᕆᔭᐅᕕ</u>**

ᑕᐸᓈ ᑎᒥᔭᐃᑦ ᐊᑐᐸᖅᑖᑦ, ᓇᔪᖅᐸᑖᑦ ᐊᑐᓯᒃ ᐊᑐᓕᕋᔭᖅᑐᖅ ᓇᓗᓇᐃᔭᖅᑕᐅᓯᒪᕗᒃ ᑯᒫᓗᐸ ᓴᓂᐊᓃ (Rasmussen Lowlands) ᐊᒥᓱᓂᒃ ᐊᔾᔨᖏᑐᓂᒃ ᑎᒥᔭᓖᒃ, ᑕᒪᓈ ᓄᓇ ᐊᑐᒐᐅᕙᒃᑐᖅ ᐊᒥᓱᓄᑦ ᐊᔾᔨᖏᑐᓄᑦ ᒪᓂᓕᕕᐅᐸᓗᓃ ᐊᒪ ᐱᓚᖏᓂᒃ ᐱᕈᓱᕕᒃ, ᑎᒥᔭᐃᑦ ᖁᐃᑎᓴᕕᐊᑦ ᐅᑭᐅᒦ ᑎᑭᑕᐅᓚᐅᓇᑎᒃ..

<u>ᑎᒃᒥᔭᐃᑦ ᒥᐊᓂᕆᔭᐅᕕᐊᑦ</u>

ᑕᐸᓈ ᑕᐃᒪᐃᖁᔾᔪᖅ ᐅᓈ Rassmussen Lowland ᑎᒥᔭᐃᑦ ᒥᓂᕆᔭᐅᕕᐊᑰ ᑕᐃᔭᐅᓕᖁᐸᓗᒍ ᒥᐊᓂᕆᔭᐅᓂᒥᒃ (Protected Aera) ᐊᒪ ᓱᓇᐃᑦ ᐱᓕᕆᐊᖑᔪᑦ ᐊᑐᒐᐅᖃᑕᖏᓕᒃᓗᑎᒃ ᐅᑭᐅᖑᓂᖓ ᒪᓕᓗᒍ ᐊᒪ ᐅᓈ ᐊᑐᓗᒍ (setbacks) ᑕᐸᑯᐊ ᐊᔪᑎᑕᐅᔪᑦ ᐱᓕᕆᕕᑦ, ᐅᔭᕋᓂᐊᓂᖅ, ᐅᖅᓱᐊᓗᓂᐊᓂᖅ , ᐅᒃᑰᓱᓴᓂᒃ ᐅᔭᕋᓂᐊᓂᖅ ᐅᒪᑯᑎᓂᒃ ᓴᑭᕕᓂᖅ ᐊᒪ ᓱᓇᑐᐃᓇᐃᑦ ᐃᓗᔪᐃᑦ ᓴᑭᓂᖅ ᐊᔪᖅᑎᑕᐅᓗᑎᒃ ᐊᒪ ᐅᑭᐅᓕᒪᒧᑦ ᐊᑐᕈᓇᖅᑐᑦ ᐊᐸᖁᑏᑦ (ᐊᑐᕆᐊᑦ). ᑕᐸᑯᐊᓘ ᑎᒥᔭᐃᑦ ᐃᓃ ᐊᕙᑕᐃ ᑭᓖ ᓇᓗᓇᐃᒃᓯᒪᒥᔪᑦ ᐅᑭᐅᐸ ᓱᓇᐅᓂᖓᒪᓕᒃᓗᒍ ᐊᒪ ᑎᒪᔭᐃᑦ ᓇᔪᖅᐸᑕᖓᑦ ᒪᓕᓗᒍ ᑭᓕᑲᓂᐊ ᑕᐸᓇ ᑭᓕᐊ ᓯᓚᑕᒍᑦ 300 ᒥᑕᒥᒃ ᓇᓗᓇᐃᑯᑕᓕᒃ ᐃᓕᐅᒪᑦ ᑕᐸᓱᒧᖓ Rassmussen Lowlands Migratory Bird Habitat, ᓇᓗᓇᐃᔭᖅᓯᒪ ᐅᕙᓃ 2016 DNLUP ᒦ.

ᐅᖃᖅᑎᐅᐸ ᑐᓴᒐᓴᐅᓗᑎᒃ ᐅᖃᐅᓯᒃᓴᐃ: ᑕᒃᕙᓃ Rassmussen Lowland ᒦ, ᐃᓄᐃᑦ ᓄᓇᖁᑕᐃ ᓇᓗᓇᐃᔭᖅᑕᐅᓯᒪᔪᑦ.

a. ᑕᐸᓇ ᑎᒥᔭᓄᑦ ᒥᐊᓂᖅᓯᕕᐅᒪᑦ ᐊᖏᑲᑎᒋᕕᐅᒃ?

- ***ᑕᐸᑯᐊ ᑯᕋᒋᒥᐅᑕᐃᑦ ᐊᒋᖃᑎᒋᒃᑐᐃᑦ ᑕᐸᓇ Rassmussen Lowland ᑎᒥᔭᐃᑦ ᒥᓂᕆᔭᐅᕕᐊᑦ ᐅᔾᕆᔭᐅᔭᕆᐊᓖᒃ ᒥᐊᓂᕆᔭᐅᓯᐊᓗᓂᓗ.***

  - ᑲᑎᒪᔪᑦ 1 –ᑕᐸᑯᐊ ᑲᑎᒪᖃᑎᒌᑦ ᐊᒋᑲᑎᒌᒃᑐᑦ ᑕᐸᓇ Rsassmussen Lownad ᑎᒥᔭᐃᑦ ᓄᓐᓇᑦ ᒥᑭᓗᐊᓂᖅᑕᐅᒪᑦ ᐊᓖᒋᐊᓕᒃ ᐊᕙᑖ ᓄᓇᐸ ᑎᒥᔭᐃᑦ ᓇᔪᖅᐸᑖᑦ.
  - ᑲᑎᒪᔪᑦ 2 - ᑕᐸᑯᐊ ᑲᑎᒪᔭᖅᑐᖅᑑᑦ ᑕᐸᓱᒥᖓ ᐅᑲᐅᓯᖃᓗᐊᓚᐅᖏᑐᑦ Rassusen Lowland Santuary, ᐃᒪᓈ ᐅᖃᒪᑖ ᖁᐸᓇ ᐃᓱᒪᒋᓗᐊᓂᒃᑖᑦ ᖃᓂᓂᓴᒥᒃ ᐅᑲᐅᓯᖃᒍᒪᒦᑖ ᓄᓈᖏᑕ ᓴᓂᐊᓂᑐᐸ..
  - ᑲᑎᒪᔪᑦ 3 - ᑕᐸᑯᐊ ᑲᑎᒪᔭᖅᑐᖅᑑᑦ ᐊᒋᖃᑎᒋᓚᐅᖅᐳᑦ ᑕᐸᓇ Rasmussen Lowlands ᑎᒥᔭᐃᑦ ᑕᑲᐃᓱᕕᐊᑦ ᒥᐊᓂᓱᕕᐊᑦ ᒥᑭᓗᓂᖅᑕᐅᓚᐅᖅᑐᑦ ᐊᕙᑖᓂᒃ ᐊᒋᓕᒋᐊᑯᔾᔨᓚᐅᖅᑐᑦ ᓄᓇᒍᐊᑯᑦ ᓇᓗᓇᐃᔭᖅᓗᒍ.
  - ᑲᑎᒪᔪᑦ 4 –ᐃᓚᒋᑦ ᓄᓇᒍᐊᓕᕆᔨᑦ ᐊᒋᑲᑎᒋᓚᐅᖅᑐᑦ ᑕᐸᓇ Rassmussen Lowland ᑎᒥᔭᓂᒃ ᑕᑲᐃᓱᕕᒃ ᒥᐊᓂᒃᓱᕕᒃ ᑕᒪᐅᖓ ᓄᓇᓕᓄᑦ ᐅᔾᓇᓗᐊᖅᑐᖅ, ᑭᓯᐊᓃ ᐊᓕᒋᐊᑯᔭᐅᒪᑖ ᐊᕙᑏ..

b. ᑕᐸᓇ ᐊᓯᒍᑯᔭᐅᔪᖅ ᑲᑎᒪᔪᓄᑦ ᐃᑲᔪᖅᑐᐱᐅᑲ ᑎᒥᔭᐃᑦ ᓄᑲᖓᕕᐊᑦ ᑕᑲᐃᓯᕕᐊᑦ?

➢ ***ᑰᒐᒃ ᑕᐸᑯᐊ ᑰᒐᒃᒥᐅᑦ ᑕᐸᓯᒥᖓ Rassmussen Lowland ᒥᒃ ᐃᑲᔪᖅᑐᐃᔪᑦ ᐅᕙᓃ ᐊᑕᔪᓂᒃᒃ 2016 DNLUP ᒦ.***

- ᑲᑎᒪᔪᑦ 1 –iate ᑕᐸᑯᐊ ᑕᐃᒪᐃᑯᔭᐅᔪᑦ ᓇᒪᒋᔭᐅᒪᑕ ᑲᑎᒪᔪᓄᑦ.
- ᑲᑎᒪᔪᑦ 2 – ᑕᐸᑯᐊ ᐊᑐᕆᐊᓖᑦ ᐅᑲᐅᓯᐅᔪᑦ ᑭᓯᐊᓃ ᑯᒐᒃᒥᐅᑦ ᐅᑲᐅᓯᕆᔪᒪᖕᒋᑕᐃ
- ᑲᑎᒪᔪᑦ 3 –ᑕᐸᑯᐊ ᐅᑲᐅᒡᑦ ᓇᒪᒋᔭᐅᒪᑖ ᑕᐃᒪᐃᑯᔭᐅᔪᑦ ᑲᑎᒪᑲᑕᐅᔪᓄᑦ ᐊᕙᑖ ᐊᑭᓯᒪᓂᐊ ᒪᓕᓗᒍ.
- ᑲᑎᒪᔪᑦ 4 – ᑕᐸᑯᐊ ᑲᑎᒪᔪᑦ ᑕᐸᓯᒥᖓ ᑭᓕᐊᓂᒃ ᑎᒃᒥᔭᑦ ᓄᓇᖓᓂᒃ ᓇᒪᓴᒃᑐᑦ ᐊᒪ ᐊᓯᒋᓄᑦ ᐱᕙᓕᐊᔪᓄᑦ ᐊᑐᑲᔭᐅᖕᒋᑐᖅ ᐅᒃᑐᑎᒋᓗᒋᑦ ᐅᔭᕋᒃᑕᕆᐊᑦ..

c. ᐸᓇᐃᔨᑯᑦ (NPC) ᐊᐱᕆᔪᑦ ᑲᑎᒪᑲᑕᐅᔪᓂ ᐊᓯᒋᓂᒃ ᐅᑲᐅᓯᒃᓴᑖᒪᖕᒐᑦ ᐊᒪ ᖃᓄᖅ ᓄᓇᒥᒃ ᐊᑐᕈᒪᔪᑦ ᑲᒪᔭᐅᑲᑕᓂᐊᒪᖕᒐᑖ?

➢ ***ᑰᒐᒃ ᐊᐸᑯᐊ ᑰᒐᒃᒥ ᑲᑎᒪᔪᖅ ᐊᓯᒋᓂᒃ ᑎᒃᒥᔭᐃᑦ ᐃᖕᒋᓂᒃ ᑕᐃᓯᑲᓂᓚᐅᖅᐳᑦ ᑕᐃᒪᐟ ᐊᒋᓕᒥᒃ Rasmussen Lowlands.***

- ᑲᑎᒪᔪᑦ 1 - kukaᒦᕈᐸ ᑲᓇᓈᖓᓃ ᑎᒥᔭᐃᑦ ᐃᓂᒋᕙᒃᑖᑦ ᓇᓗᓇᐃᔭᖅᑕᐅᓚᐅᖅᑐᑦ ᒥᓂᕆᔭᕆᐊᑲᓗᓃ
- ᑲᑎᒪᔪᑦ 2 - ᑕᐸᑯᐊ ᑲᑎᒪᑲᑕᐅᔪᑦ ᓇᓗᓇᐃᔭᐃᕗᑦ ᓄᓇᒥᒃ ᐱᓂᓯᕕᐅᐸ ᐃᓚᒋᓇᔭᖅᑕᖓᓂᒃ ᐃᒪᖅᑕᕕᐊᓄᑦ ᖃᓂᑦᑐᒥᒃ, ᓇᓗᓇᐃᔭᖅᐸᑦ ᐊᒪᓗᖅᑐᒥᒃ ᑎᑎᖅᓗᒍ.
- ᑲᑎᒪᔪᑦ 3 - ᑕᐸᑯᐊ ᑲᑎᒪᔪᑦ ᐊᓯᖓᓂᒃ ᑕᐃᔅᕗᑦ ᑎᒥᔭᐃᑦ ᐅᐸᓕᕕᒋᕙᒃᑕᖕᒋᓂᒃ ᒥᐊᓂᕆᔭᐅᓇᔭᖅᑐᒥ ᐊᒪ ᑕᐸᓯᒪ Rassumsen Lowland ᐃᓚᖓᓂᒃ.
- ᑲᑎᒪᔪᑦ 4 - ᑕᐸᑯᐊ ᑲᑎᒪᔪᑦ ᒪᒍᓃᒃ ᑕᐃᓯᑲᓂᖅᑐᑦ ᓄᑕᓂᒃ ᑎᒥᔭᓄᑦ ᓇᔪᖅᑕᐅᕙᒃᑐᒃ ᒪᓕᒐᐅᓕᖅᐸᑕ ᐅᒃᓇᑐᑦ Rasmussen Lowland ᒪᓕᒐᐃᑎᑐᑦ ᑕᒪᐃᑯᔭᐅᔪᒃ.

2. **<u>ᓄᓇᓖᑦ ᐊᑯᓂᖕᒋᓃ ᑲᒧᑕᐅᔭᑯᑦ ᐃᓐᓂᑦ</u>**

ᑕᐸᑯᐊ ᑕᕆᐅᑯᑦ ᑰᒐᒃᒥᐅᑦ ᓇᓗᓇᐃᔭᐃᓚᐅᖕᒋᑐᑦ ᑕᕆᐅᑯᑦ ᐅᑭᐅᒦ ᐃᓐᓂᓂᒃ ᐊᑐᖅᐸᑕᒥᑦᓂᒃ ᓄᓇᒐᑎᒥᑦᓄᑦ ᑕᒪᓃ ᕿᑎᒥᐅᓃ ᐅᕗᖓ ᐃᓚᐅᔪᒃᓴᓂᒃ 2016 ᑦᓗᐸ ᒦ, ᑕᐸᓈ ᐊᑐᑯᔨᒪᑦ ᐃᓐᓂᑦ ᐅᔨᓇᖅᑐᓗᑎᒃ ᑕᔭᐅᔪᒪᒦᑖ, ᑕᐸᑯᐋ ᒥᓂᕆᔭᐅᓈᔭᖅᑐᑦ ᐅᑭᐊᒥᑦ ᑕᐃᑯᖓ ᐅᐱᖓᓴᒧᑦ ᓯᑯ ᑐᕙᐃᓚᐅᑲᑎᑦᓇᖕᒍ ᑕᐃᒪᐃᓂᖓᓄᑦ ᑕᐸᑯᐋ ᓯᑯᓯᐅᑏᑦ ᐅᒥᐊᔪᐃᑦ ᐃᒡᕋᓂᖅ ᐊᔪᖅᑎᑕᐅᓇᔭᖅᑐᑦ ᓄᓇᓖᓄᑦ ᐃᒋᕋᕕᐅᒪᑖ ᐅᑭᐅᑯᑦ ᓯᑭᑐᑏᒍᑦ.

a. ᓄᓚᓖᑦ ᑕᓯᑯᔭᐅᕗᑦ ᐅᑭᐅᑯᑦ ᐃᓃᓂᒃ ᐊᑐᖅᐸᑕᒥᓂᒃ ᐅᓐᓚᓖᓄᑦ ᐃᒋᕋᔭᑎᒋᑦ ᐅᑭᐅᑯᑦ?

➢ ***ᑰᒐᒥᐅᑦ ᓇᓗᓇᐃᔭᐃᔪᑦ ᐊᑐᖅᐸᑕᒥᓂᒃ ᐅᑭᐅᑯᑦ ᐃᓃᒥᓂᒃ.***

- ᑲᑎᒪᔪᑦ 1 - ᑕᐸᑯᐊ ᑲᑎᒪᔪᑦ ᓇᓗᓇᐃᔭᐃᓚᐅᖅᑐᑦ ᐅᑭᐅᑯᑦ ᖃᒧᑕᐅᔭᐃᑦ ᐃᓃᓂᒃ ᓄᓇᓕᓗᑦ ᐊᓯᒋᓄᑦ. ᐊᒪ ᒪᑲᐃᕕᓄᑦ ᐃᓃᑦ.

- ᑲᑎᒪᔪᑦ 2 - ᐊᒪ ᓇᓗᓇᐃᔭᓚᐅᒥᔪᑦ ᓄᓇᓕᓄᑦ ᐃᓃᓂᒃ ᐅᑭᐅᑯᑦ ᐃᒋᕋᕕᓂᒃ ᐊᑐᒐᐅᕙᒃᑐᓂᒃ
- ᑲᑎᒪᔪᑦ 3 ᑕᐸᑯᐊ ᐃᓃᓂᒃ ᑕᓕᒪᓂᒃ ᓇᓗᓇᐃᔭᐃᓚᐅᖅᑐᑦ ᑲᑎᒪᔪᑦ.
- ᑲᑎᒪᔪᑦ 4 - ᑕᐸᑯᐊ ᑲᑎᒪᔪᑦ ᐊᑐᐃᓇᕙᒃᑐᓂ ᐃᓃᓂᒃ ᓇᓗᓇᐃᔭᐃᔪᑦ ᐊᒪ ᐊᑐᔪᒥᓚᐅᐸᑐᓂᒃ ᖃᒧᑕᐅᔭᓄᑦ

b. ᑕᐸᑯᐊ ᐅᑲᐅᓯᐅᔪᑦ ᐃᓃᑦ ᐅᑭᐅᑯᑦ ᖃᒧᑕᐅᔭᓄᑦ ᓇᒪᒃᐹᑦ ᐊᑐᖅᓃ ᐃᓐᓂᑦ?

- ᑲᑎᒪᔪᑦ 1 –ᑕᐸᑯᐊ ᐃᓃᑦ ᖃᑯᑎᑯᑦ ᐊᑐᔪᒪᖕᒐᑖ ᓇᓗᓇᐃᔭᖅᑕᐅᒋᑐᒐᓗᐃᑦ ᑭᓯᐊᓃ ᐅᑭᐊᒥᑦ ᑕᐃᑯᖕᒐ ᐅᐱᖕᒐᓴᒧᑦ ᐊᑐᖅᓃ ᓇᓗᓇᖕᒋᑐᑦᖅ.
- ᑲᑎᒪᔪᑦ 2 –ᑕᐸᑯᐊ ᐃᓃᑦ ᓇᒪᒋᔭᐅᔪᑦ ᐊᒪ ᓇᓗᓇᐃᒃᓗᑎᒃ ᐊᐅᔭᑯᑦ ᐳᐃᔾᔨᓂᒃ ᐊᒍᓇᓱᕕ ᐊᐸᖅᑯᑎᑦ.
- ᑲᑎᒪᔪᑦ 3 – ᐅᖃᐅᓯᓴᐃᑐᑦ
- ᑲᑎᒪᔪᑦ 4 –ᑕᐸᑯᐊ ᑲᑎᒪᔪᑦ ᓇᓗᓇᐃᔭᐃᓚᐅᖅᑐᑦ ᑕᐸᓇ ᖃᒧᑕᐅᔭᐃᑦ ᐃᓃ ᐅᕙᓃ ᐊᑐᓲ ᑎᓴᐸᒥ ᑕᑯᖕᒐ ᔪᓂᒧᑦ ᐅᑭᐅᖅ ᒪᒃᓕᓗᒍ.

c. ᑕᐃᒪ ᐸᓂᔾᑯᑦ ᐊᐲᓇᔪᑦ ᑕᐸᑯᓂᓇᒑ ᑲᑎᒪᔪᓂᒃ ᑕᐸᑯᐊ ᖃᒧᑕᐅᔭᐃᑦ ᐃᓃ ᖃᓄᒃᑲᓂᖅ ᓴᐳᑎᑕᐅᓯᒪᓇᔭᒪᖕᒐᑖ?

- ᑲᑎᒪᔪᑦ 1 – ᐅᖃᐅᓯᒃᓴᖃᒋᑐᑦ
- ᑲᑎᒪᔪᑦ –ᑕᐸᑯᐊ ᑲᑎᒪᔪᑦ ᐃᓱᒪᓗᑎᓖᑦ ᐅᒥᐊᔪᐊᓂᒃ ᖃᐅᐃᑦᑐᑐᐃᓇᓂᒃ ᑎᑭᐸᑐᓂᒃ ᑕᐅᒪᐅᖕᒐ ᓄᓇᖕᒐᓄᑦ. ᑕᑯᐊᓘ ᑲᑎᒪᔭᖅᑐᓯᒪᔪᑦ ᐃᒪᓈ ᐅᖃᖅᑐᑦ, ᑐᐊᕕᓐᓇᑐᐃᓇᐃᑦ ᐊᒪ ᐅᒥᐊᔪᐃᑦ ᐅᓯᑲᑕᑦᑎ ᑦᒪᐅᖕᒐᑦ ᑎᑲᑕᑰᓕᖅᑭᕼᐅᒋᑦ.
- ᑲᑎᒪᔪᑦ 3 – ᐅᖃᐅᓯᒃᓴᖃᖕᒋᑐᑦ
- ᑲᑎᒪᔪᑦ 4 – ᐅᖃᐅᓯᒃᓴᖃᖕᒋᑐᑦ

3. **<u>ᑯᒐᕈᑉ ᐃᒪᑲᕕᐊ</u>** <u>(PA # 159)</u>

ᑕᐸᓈ 2016 DNLUP ᑕᐸᓱᒥᖕᒐ ᓇᓗᓇᐃᔭᐃᔪᖅ ᑯᒐᒃ ᐃᒪᖃᕕᐊ ᐅᔾᓇᓚᓇᒃᒪᑦ ᑕᐸᑯᓄᖕᒐ ᓄᓇᓕᓄᑦ ᐊᒪ ᒥᓂᓇᑯᔭᐅᐸᓗᓂᓘ. ᑕᒪᓈ ᒥᐊᓂᒃᓯᓂᐊ ᐅᓕᐅᓕᒪᒧᑦ ᐊᒻᓕᒐᐅᓇᔭᖅᑐᖅ ᓱᓇᑐᐃᓇᐃᑦ ᐱᕙᓕᐊᔪᑦ ᓄᑲᖕᒐᑎᑕᐅᓗᑎᒃ, ᐅᔭᕋᓂᐊᓃᑦ ᐊᒪ ᐅᔭᕋᓂᒃ ᕿᓂᖅᑏᑦ, ᐅᒃᓱᐊᓗᓂᐊᑏᑦ ᑭᓂᕋᔭᓂᖅᐸᑖ ᐊᒪ ᐊᒋᔪᓂᒃ ᓯᐊᒪᑯᓂᓂᒃ ᓴᑭᑎᑦᓯᖕᒐᔭᖕᒋᐸᓗᑎᒃ.

ᑕᐸᑯᐊ ᓇᓗᓇᐃᔭᖅᓯᒪᔪᑦ ᑲᑎᒪᔭᖅᑐᑑᓂᑦ: ᑕᐃᒪ ᑕᐸᓈ ᓄᓇᓕᐅᐸ ᐃᒪᑲᕕᐊ ᐃᓚᖕᒑ ᐃᓄᐃᑦ ᓄᓇᒋᔭᖕᒐᓂᒃ ᑕᐃᔭᐅᔪᖅ ᐊᒪ ᓄᓇᐸ ᐃᓚᖕᒑ ᐅᔭᕋᓂᐊᖅᑎᓄᑦ ᓂᖕᒋᖅᑐᒍᐊᓯᒪᔪᖅ.

a. ᑕᐸᓇ ᐊᑭᑐᐊᔪᒪᔪᖅ ᖃᓄᐃᓂᖕᒐ ᐃᓱᒪᒋᕕᐅᒃ ᓱᓇᑐᐃᓇᓂᒃ ᓴᑭᕕᐅᑦᑯᓇᒑ ᐱᕙᓕᐊᓇᔭᖅᑐᓂᒃ?

➢ ***ᑯᒐᕈᒥᐅᑦ ᑳᑎᒪᔪᑦ ᐊᒋᑲᑎᒋᑦ ᑕᐸᓇ ᓄᓇᑉ ᐊᑐᓕᕈᒪᓂᖕᒐ 2016 DLUP ᓄᓇᓖᑦ ᐃᒪᑲᕕᐊᓄᑦ ᓇᒫᒪᑦ.***

- katimajut 1 – ᑕᐸᑯᐊ ᑲᑎᒪᖃᑕᐅᔪᑦ ᓇᒪᒃᓴᑐᑦ ᐊᐅᑦᖅᑕᐃᓕᓂᐊᖅᑐᓂᒃ
- ᑲᑎᒪᔪᑦ 2 –ᑕᐸᑯᐊ ᑲᑎᒪᔪᑦ ᓇᒪᒃᓴᖅᑐᑦ ᐊᑐᓕᑯᔭᐅᔪᓂᒃ

ᓇᐃᒡᓕᒋᐊᖅᓯᒪᔪᑦ ᓄᓇᓕᒋᔭᐅᔪᑉ ᑲᑎᒪᓂᖕᒋᑦ ᑕᕝᕗᖕᒐ 2016 ᐱᔭᕆᖅᓯᒪᖕᒋᑐᖅ ᓄᓇᕗᒻᒥ ᓄᓇᐃᑦ

- ᑲᑎᒪᔪᑦ3 –ᑕᐸᑯᐊ ᑲᑎᒪᔪᑦ ᓇᒪᓴᖅᑐᑦ ᐅᑲᐅᓯᐅᔪᒥᒃ
- ᑲᑎᒪᔪᑦt 4 –ᓱᓇᑐᐃᓇᐃᑦ ᐊᑐᒐᐅᔪᒪᔪᑦ ᓄᑲᖓᑎᑕᐅᔭᕆᐊᓖᑦ.

b. ᑕᐃᒪᓖ <naiᔾᑯᑦ (NPC) ᑲᓄᑳᓂᖅ ᐃᑲᔪᕈᓇᖅᐸᑦ ᐃᒪᑲᕕᐅᑉ ᒥᒃᓴᓄᑦ?

➢ ***ᑕᐸᑯᐊ ᓄᓇᓖᑦ ᑯᒐᕈᒥᐅᑦ ᑕᑯᔪᑦ ᑕᐸᓈ ᐊᑭᓯᒪᔪᖅ ᐃᒪᑲᕕᒃ ᑭᓕᐊ ᑎᑦᒃᓯᒪᔪᖅ ᒥᑭᓗᐊᖅᑐᔭᒪᑦ.***

- ᑲᑎᒪᔪᑦ 1 - ᑕᐸᑯᐊ ᑲᑎᒪᔪᑦ ᐃᓚᖕᒋ ᐊᕙᑎᒥᒃ ᒥᑭᓴᓚᐅᖅᑐᒐᓗᐃᑦ ᑭᓯᐊᓐᓐ ᑕᐃᒪᐃᑯᑐᐃᓇᑕᖕᒐᑦ
- ᑲᑎᒪᔪᑦ 2 - ᐊᒪ ᐃᓚᖕᒋᑦ ᑲᑎᒪᔪᑦ ᐊᕙᑕᓂᒃ ᐊᒋᓕᒋᑯᔾᓚᐅᖅᑐᑦ, ᑕᐸᓇ ᐅᑲᐅᓯᕆᓚᐅᖅᑕᖕᒐᑦ ᐊᒋᓕᒋᐊᑯᔾᔪᑦ ᐊᕝᑎᖕᒐᓂᒃ ᑕᐃᒪᓚᐅᖅᐳᑦ ᐊᑐᑯᔭᖕᒐᑦ.
- ᑲᑎᒪᔪᑦ 3 - ᐊᓯᒋᑦ ᐅᑲᓯᓵᑲᓚᐅᖕᒋᑐᑦ
- ᑲᑎᒪᔪᑦ 4 - ᑕᐸᑯᐊ ᑲᑎᒪᔪᑦ ᐅᑲᐅᓯᑲᓗᐊᖅᑐᑦ ᑕᐸᓇ ᐃᒪᑲᕕᒃ ᒥᑭᔪᔾᔭᓚᐅᒪᑦ ᐅᑲᐅᔭᐅᑉᓗᓃᓗ ᐃᒥᒃᑕᕕᒧᑦ ᐊᓯᖕᒐᓂᒃ ᑰᒃᑐᖅᑲᓗᓃ ᑕᐸᓈ ᑰᒃᑐᖅ ᐃᒥᒃᑕᕕᒧᑦ ᐃᓚᐅᔭᕆᐊᑲᓂᖅᓗᓃ ᑭᓖᓕᓗᒍ ᐊᒋᓕᒋᐊᕕᐊ..

4. **<u>ᓇᓄᐃᑦ ᐊᐳᔭᕕ</u>**

ᑕᐃᒪ ᓇᓄᓄᑦ ᐊᐳᔭᕕᑦ ᓇᓗᓇᐃᔭᖅᑕᐅᓯᒪᓚᐅᖅᑐᑦ ᐅᕙᓃ 2016 mi DLUP ᐊᒪ ᑕᐃᔭᐅᑉᓗᑎᒃ ᐊᑐᓂᖕᒋᑦ, ᑭᓯᐊᓃ ᑕᐸᓇ ᒪᓕᒐᖑᓗᐊᕕᓚᐅᖕᒋᑐᖅ ᐅᑭᐅᑕᒫᑦ ᑕᐸᑯᐊ ᓇᓄᐃᑦ ᐊᐳᔭᕕ ᐊᓯᖑᔪᒪᑖ ᓇᓃᓂᖕᒋᑦ, ᑲᒥᓴᑯᑦ ᑲᓄᐃᓕᔭᖕᒋᑐᑦ ᑐᓴᐅᒪᔭᐃ ᐃᓚᑯᓗᐊᒪᑖ.

a. ᑕᒻᒥᑲᓗᐊᖅᑎᓗᒍ ᑕᐸᒍᐊ ᐊᐳᔾᕕᑦ ᐅᑲᐅᐃᐅᔪᓇᖅᐸᑦ ᓄᓇᒥᒃ ᐊᑐᕈᒪᔪᑦ ᑐᑭᓯᐅᒪᓂᐊᒪᑖ ᑕᒪᓈ ᓄᓇᐸ ᐃᓚᖓ ᓄᓄᓄᑦ ᐊᐳᓴᕕᐅᓯᖓᒪᑦ?

➢ ***ᑕᐸᑯᐊ ᑲᑎᒪᔪᑦ ᑯᒐᕈᒥᐅᑦ ᐊᒋᑲᑎᒋᐸᐅᖅᐳᑦ ᑕᐸᑯᐊ ᓇᐅᓄᓄᑦ ᐊᐳᔭᕕᑦ ᐅᑲᐅᓯᐅᔪᓇᒪᑖ.***

- ᑲᑎᒪᔪᑦ 1 - ᑕᑯᐊ ᑲᑎᒪᔪᑦ ᐊᒋᑲᑎᒋᒃᑐᑦ ᐊᐳᔭᕕᑦ ᐅᑲᐅᓯᐅᔪᓇᒪᑖ.
- ᑲᑎᒪᔪᑦ 2 - ᑕᐸᑯᐊ ᑲᑎᒪᔪᑦ ᐊᖕᒋᑲᑎᒋᒃᑐᑦ ᓇᒪᒋᔭᐅᔪᑦ ᑕᐸᓇ ᐅᑲᐅᓯᐅᔪᖅ ᐅᒪᖓ ᑕᐃᔪᓇᕐᑯᐸᓗᒍ VCs ᐊᑐᑎᓕᒦᒃ.
- ᑲᑎᒪᔪᑦ 3 - ᑲᑎᒪᔪᑦ ᐅᑲᐅᓯᓇᔾᑦ ᑕᐸᓇ ᓄᑐᓂᕐᑲᓂᕐᑲᕐᓗᒍ (Valued component).
- ᑲᑎᒪᔪᑦ 4 - ᑲᑎᒪᔪᑦ ᐊᒋᑲᑎᒋᓚᐅᖅᐳᑦ ᑕᐸᑯᐊ ᐅᑲᐅᓰ ᐊᑐᓂᑲᒪᑖ (Valued Component)

b. ᐊᓯᒋᓂᒃ ᒥᑭᓂᒃᑕᓂᒃ ᓄᓇᐸ ᐃᓚᖓᓂᒃ ᑲᐅᔾᒪᔭᑳᐋᓰ ᐃᓚᐅᓇᔭᖅᑐᓂᒃ ᑕᒃᕗᖓ ᐅᑲᐅᓯᓇᔭᐸᑎᑦᓄᑦ?

➢ ***ᑯᒐᕈᒥᐅᑦ ᑲᑎᒪᔪᑦ ᓱᓇᑐᐃᓇᒥᒃ ᓇᐅᓗᓇᐃᔭᐃᓚᐅᖕᒋᑐᑦ ᓇᓄᐃᑦ ᐊᐳᕕᖕᒋᓂᒃ ᑕᒪᓃ ᓄᓇᓈᒦ ᓇᓗᓇᐃᔭᖅᓯᒪᔪᒦ ᐅᑯᓂᖓ ᑕᐃᔭᐅᑉᓗᓃᑦ ᐃᓚᖓᑦ VECs ᓇᓕᖕᒋᓂᒃ ᐅᑲᐅᓯᓕᒥᒃ***

- ᑲᑎᒪᔪᑦ 1 –ᑕᐸᑯᐊ ᑲᑎᒻᔪᑦ ᐃᓱᒪᓕᐅᓗᑎᒃ ᑕᐸᓈ ᐊᐳᓲᑦ ᓯᔭᒥᓗᐊᒪᑖ ᓄᓈᑲᓂᒧᑦ ᑎᕙᒋᑯᔭᐃ.
- ᑲᑎᒪᔪᑦ 2 – ᑲᑎᒪᔪᑦ ᑕᐸᑯᐊ ᓱᓇᒥᐊᒥᒃ ᓇᓗᓇᐃᔭᐃᒋᑐᑦ ᑲᑎᒪᔪᑦᐊᑎᒪᔪᑦ ᐊᓯᒋᓂᒃ ᐃᓱᒪᓕᐅᓚᐅᖏᑐᑦ.
- ᑲᑎᒪᔪᑦ 3 - ᐊᐳᔾᔨᑦ ᓄᓇᒧᑦ ᑎᕙᒋᐊᑲᔭᐅᔪᑦ ᐊᓯᖑᐳᑦ ᐊᐳᔾᔨᑦ.
- ᑲᑎᒪᔪᑦ 4 - ᑕᐸᑯᐊ ᓇᓗᓇᐃᓯᒪᔪᑦ ᓄᓇᐸ ᐊᒋᓂᐊᓈᑕ ᐃᓗᓃ ᐅᔾᔨᑯᔭᐅᔪᖅ.

5. **<u>ᑐᑦᒃᑑᑦ ᓄᒋᕕ</u>**

ᓄᓇᐸᓲ ᑲᐃᓂᒋᔭᓃ ᑐᒃᑐᑦ ᑕᐃᔭᐅᔪᑦ ᐊᑭᐊᕼ ᒥᑦ ᓇᓗᓇᐃᔭᖅᑕᐅᓯᒫᒪᑖ ᐅᒪ ᐃᓗᐊᓃ 2016 DNLUP ᑕᐃᔭᐅᐸᓗᑎᒃ ᑐᒃᑐᑦ ᓄᒋᕕᓂᒃ ᐊᒪ ᑕᒪᓇᓈ ᒥᓂᕆᑯᔭᐅᐸᓗᓃ ᐱᕕᓕᐊᔪᓂᑦ, ᐅᒃᓱᐊᓗᒃᓯᐅᑎᓂᑦ, ᐅᔭᕋᓂᐊᖅᑎᓂᑦ ᐊᒪ ᓱᓇᑐᐃᓇᓂᒃ ᓴᓇᕕᐅᑯᔭᐅᓇᓃ, ᐅᑯᑎᑐᓈ ᐊᐸᑯᑏᑦ ᐅᒪᑯᑏ ᕙᐃᔭᐃᓂᒃ ᐊᓯᒋᓂᓗ.

ᑐᓴᐅᒪᔪᑏᑦ ᑲᑎᒪᑲᑕᐅᔪᓄᑦ: ᑕᐃᒪ ᑕᒃᕙᓃ ᓄᓇᒦ ᐃᓄᓅᑦ ᓄᓇᒋᔭᐅᓂᕋᒃᑐᒦ ᑭᒃᓕ ᖃᒋᐅᑎᑦᑑᕋᐅᓯᒫᒃᒪᑕ ᐱᓕᕆᕕᐅᔪᓇᖅᑐᒥᒃ ᓱᓇᑐᐃᓇᓄᑦ.

a. ᑕᐸᑯᐊ ᓄᓇᒍᐃᑦ ᑐᒃᑐᑑᓂᒃ ᐅᑲᐅᓯᓕᑦ ᓇᒪᒃᑐᒥᒃ ᐊᑭᓯᒪᒫᕝᕙᑦ? ᑕᐃᒪᐃᖏᐸᑦ ᓱᓇᖓᒍᑦ ᑕᒪᔭᓂᑲᐸ? ᓱᓇᑯᑦ ᐊᓯᒍᕆᐊᓕᒃ.

➢ ***ᑕᒃᕙᓃ ᓄᓇᐸ ᐊᑭᓂᕆᓚᐅᑕᖓᓃ 2016 ᑦᓇᓗᐸ ᒦ, ᑲᑎᒪᑲᑕᐅᔪᑦ ᓇᓗᓇᐃᔭᖅᑐᑦ ᑕᐸᓇ ᑐᒃᑑᑦ ᓄᒋᕕᐊᑦ ᒥᑭᓗᐊᒪᑦ ᐃᓚᔭᕆᐊᓕᒃ ᑕᒪᓈ ᓇᓗᓇᐃᓂᐊ ᑭᒃᓕ.***

- ᑲᑎᒪᔪᑦ 1 - ᑕᐸᑯᐊ ᑲᑎᒪᔪᑦ ᓇᓗᓇᐃᔭᐃᓗᐊᖅᐳᑦ ᑯᕋᔫᐸ ᓄᕗᐊ ᐃᓚᐅᔭᕆᐊᓕᒃ ᑐᒃᑑᑦ ᓄᒋᕕᓄᑦ ᓇᓗᓇᐃᔭᖅᓯᒪᔪᑦ ᑭᒃᓕᐊ ᐊᓕᒋᐊᓗᒍᓗ.
- ᑲᑎᒪᔪᑦ 2 - ᑕᐸᑯᐊ ᑲᑎᒪᔪᑦ ᓄᓇᖑᒥᒃ ᑭᒥᕈᔪᑦ ᓇᒪᒋᓂᐊᖓᓂᒃ ᐊᒋᑲᑎᒋᑐᑦ ᑭᓯᐊᓃ ᑕᐸᓇ ᑭᒃᓕᐊ ᒥᑭᓗᐊᒪᑦ ᐊᒃᒋᒋᐊᑯᔭᐅᔪᖅ.
- ᑲᑎᒪᔪᑦ 3 - ᑕᐸᑯᐊ ᑲᑎᒪᔪᑦ ᓄᓇᖑᒥᒃ ᑭᒥᕈᔪᑦ ᓇᒪᒋᓂᐊᖓᓂᒃ ᐊᒋᑲᑎᒋᑐᑦ ᑭᓯᐊᓃ ᑕᐸᓇ ᑭᒃᓕᐊ ᒥᑭᓗᐊᒪᑦ ᐊᒃᒋᒋᐊᑯᔭᐅᔪᖅ.
- ᑲᑎᒪᔪᑦ 4 - ᑕᐸᑯᐊ ᑲᑎᒪᔪᑦ ᓄᓇᖑᒥᒃ ᑭᒥᕈᔪᑦ ᓇᒪᒋᓂᐊᖓᓂᒃ ᐊᒋᑲᑎᒋᑐᑦ ᑭᓯᐊᓃ ᑕᐸᓇ ᑭᒃᓕᐊ ᒥᑭᓗᐊᒪᑦ ᐊᒃᒋᒋᐊᑯᔭᐅᔪᖅ. ᑭᓯᐊᓃ ᑕᒪᓇ ᓇᓗᓇᐃᔭᖅᓯᒪᔪᖅ ᐅᔾᔨᔭᐅᔭᕆᐊᓕᒃ

b. ᑲᑎᒪᔪᑦ ᐊᐱᕆᔭᐅᔪᑦ ᑕᐸᑯᐊ ᓄᑲᖓᑎᑕᐅᔪᓇᒪᖓᑖ ᐱᓕᕆᒍᓇᔭᖅᑐᑦ ᐅᑳᑏᑦ ᐅᔭᕋᓂᐊᖅᑎᑎᑦ ᐊᒪ ᓱᓇᑐᐃᓇᐃᑦ ᐊᖅ ᐊᒪ ᐅᒪᑯᑏᑦ ᕙᐃᔭᐃ ᓇᐸᔪ ᓴᑭᑯᓇᒋᑦ ᑐᑑᑦ ᓄᒋᕕᐊᓃ?

➢ ***ᑕᐸᑯᐊ ᑲᑎᒪᔭᖅᑐᖅᑑᑦ ᑯᒫᑦᒥᐅᑦ ᐊᒋᑲᑎᒋᒃᓗᑎᒃ ᐊᒋᖅᑐᑦ ᑕᐸᑯᐊ ᓄᒋᕕᑦ ᒪᐃᓂᕆᔭᐅᔭᕆᐊᖅᑲᒪᑖ ᐅᒃᓱᓗᓂᐊᖅᑎᑦᓂᑦ, ᐅᔾᕋᓂᐊᖅᑎᓂᑦ ᐊᒪ ᐊᓯᒋᓂᒃ ᐊᒋᔪᓂᒃ ᐱᓕᕆᕕᓂᑦ.***

- ᑲᑎᒪᔪᑦ 1 - ᑲᑎᒪᑲᑕᐅᔪᑦ ᓇᒪᒃᓴᖅᑐᑦ ᑕᒪᑯᓂᖓ ᓴᑭᑕᐃᓕᔪᓂᒃ ᓄᖏᕕᐅᑉ ᓇᓚᓃ ᐊᒪ ᐃᖏᔭᖓᓃ.
- ᑲᑎᒪᔪᑦ 2 - ᑕᐸᑯᐊᑉᑕᐅᖅ ᓇᒪᓴᒃᑐᑦ ᐅᑲᐅᓯᕆᔭᐅᔪᒥᒃ.

ᓇᐃᒡᓕᒋᐊᖅᓯᒪᔪᑦ ᓄᓇᓕᒋᔭᐅᔪᑉ ᑲᑎᒪᓂᖏᑦ ᑕᕝᕗᖓ 2016 ᐱᔭᕆᖅᓯᒪᖏᑐᖅ ᓄᓇᕗᒦ ᓄᓇᐃᑦ

- ᑲᑎᒪᔪᑦ 3 - ᑕᐸᑯᐊ ᑲᑎᒪᔪᑦ ᓇᒪᒃᓴᖅᑐᑦ ᑭᓯᐊᓃ ᑕᐸᓇ ᐊᑐᒐᐅᑕᐃᓕᓂᒃ ᐅᑭᐅᓕᒪᒧᑦ ᑕᐃᒪᐃᑯᔭᖕᒐᑦ.
- ᑲᑎᒪᔪᑦ 4 - ᑕᐸᑯᐊᑦᑕᐅᐸ ᑲᑎᒪᔪ ᐅᑲᐅᓯᓂᒃ ᓇᒪᒃᓯᐊᖁᐸᓗᒍ ᒪᓕᒐᖅ.

c. ᐊᓯᒋᑦ ᓄᑲᖕᒐᑎᔭᐅᔭᕆᐊᓖᑦ ᓴᑭᓂᐊᖅᐹᑦ?

➢ ***ᑕᐸᑯᐊ ᑲᑎᒪᔭᖅᑐᖅᑑᑦ ᑯᒡᒐᕈᒃᒥᐅᑦ ᓯᒡᓇᓂᒃ ᓇᓗᓇᐃᔭᐃᓚᐅᖕᒋᑐᑦ ᑐᒃᑐᑦᑦ ᓄᒋᕕᐊᓄᑦ ᐊᓯᖕᒋᓂᒃ.***

- ᑲᑎᒪᔪᑦ1 – ᐅᑲᐅᓯᓴᐃᑐᑦ
- ᑲᑎᒪᔪᑦ2 - ᑲᑎᒪᔪᑦ ᑕᐸᓱᒥᖕᒐ ᓄᓇᒥᒃ ᒥᐊᓂᒃᓯᑯᔨᔪᑦ ᑭᓯᐊᓃ ᓇᓗᓇᐃᔭᐃᓚᐅᖕᒋᑐᑦ ᓱᓇᓂᐊᒪᖕᒐᑦ ᓴᑭᑯᔭᑦ
- ᑲᑎᒪᔪᑦ 3 _-ᐅᑲᐅᓯᒃᓴᐃᑐᑦ
- ᑲᑎᒪᔪᑦ 4 – ᐅᑲᐅᓯᒃᓴᐃᑐᑦ

d. ᑕᐸᑯᐊ ᒥᓂᒃᓯᓃᑦ ᓴᑭᓇᔭᖅᐸᑖ ᑭᐅᐸ ᐃᓚᐃᓇᖕᒐᓄᑦ ᐊᑐᕋᔭᖅᐸᑦ ᐅᕙᓗᓃᑦ ᐅᑭᐅᓕᒪᒧᑦ ᐊᑭᓯᒪᑯᕕᓯᐅᒃ?

➢ ***ᑕᐸᑯᐊ ᑲᑎᒪᑲᑕᐅᔪᑦ ᑯᑲᕈᒥᐅᑦ ᐊᒋᑲᑎᒌᒃᑐᑦ ᑕᐸᓇ ᑐᒃᑐᓂᒃ ᓴᐳᔨᓂᒃ ᐅᑭᐅᓗᒪᒧᑦ ᑕᐃᒪᐃᑯᔭᐅᔪᖅ ᓇᐸᐃᓇᓂᐅᖕᒋᑐᑦ ᐅᑭᐅᐸ.***

- ᑲᑎᒪᔪᑦ 1 –ᑲᑎᒪᔪᑦ ᐅᑭᐅᓕᒪᒧᑦ ᐊᑐᑯᔨᔪᑦ ᓄᒋᕕᑦ ᐊᒪ ᑐᒃᑐᑎᑦ ᒥᐊᓂᓯᕕᐊᓂᒃ.
- ᑲᑎᒪᔪᑦ 2 –ᑕᐸᑯᐊ ᑲᑎᒪᔪᑦ ᐅᑭᐅᓕᒪᑯᑦ ᑕᒪᓈ ᓄᒋᕕᒃ ᓴᐳᒪᑯᔭᑦ.
- ᑲᑎᒪᔪᑦ 3 –ᑕᐸᑯᐊ ᑲᑎᒪᔪᑦ ᐅᑭᐅᓕᒪᑯᑦ ᑕᒪᓈ ᓄᒋᕕᒃ ᓴᐳᒪᑯᔭᑦ.
- ᑲᑎᒪᔪᑦ 4 -. ᑕᐸᑯᐊ ᑲᑎᒪᔪᑦ ᐅᑭᐅᓕᒪᑯᑦ ᑕᒪᓈ ᓄᒋᕕᒃ ᓴᐳᒪᑯᔭᑦ.

e. ᐊᓯᒋᓂᒃ ᐸᓇᐃᔨᑯᑦ (NPC) ᑐᓴᐅᒪᔭᕆᐊᒃᑲᐸᑦ ᐊᒪ ᑭᓇᑐᐃᓇᖅ ᐱᓕᕆᔪᒪᔪᖅ ᖃᓄᖅ ᑲᒪᔭᐃᓂᐊᖅᐹᑦ?

- ᑲᑎᒪᔪᑦ 1- ᐅᑲᐅᓯᒃᓴᐃᑐᑦ
- ᑲᑎᒪᔪᑦ 2 - ᐅᑲᐅᓯᒃᓴᐃᑐᑦ
- ᑲᑎᒪᔪᑦ 3 - ᐅᑲᐅᓯᒃᓴᐃᑐᑦ
- ᑲᑎᒪᔪᑦ 4 - ᐅᑲᐅᓯᒃᓴᐃᑐᑦ

6. <u>ᓄᓴᐃᑦ ᐸᒥᓴᕕ</u>

ᐅᑯᐊ ᑲᓂᑦᑑᑦ ᓄᓇᐸᓯᓄᑦ ᑐᒃᑑᑦ ᑕᐃᔭᐅᔪᑦ ᕼᐃᐊᒃ ᐅᕙᓃ 2016 DLUP ᒦ ᑕᐃᔭᐅᑲᑕᐅᔪᑦ ᓄᒋᕙᒃᒪᑖ ᐊᒪ ᓄᓴᐃᑦ ᐸᒥᓴᕕᓃᐸᒃᑐᑎᒃ ᑕᐃᒪ ᑕᒪᓈ ᓄᓇ ᓴᐳᒥᔭᐅᑯᔭᐅᓚᐅᓴᓗᐊᒋᕗᖅ ᐅᔭᕋᓂᐊᖅᑎᓂᑦ, ᐅᒃᓱᐊᓗᓂᐊᖅᑎᓂᑦ ᐊᒪ ᐊᓯᖕᒋᓂᑦ ᓴᑭᑎᑕᐅᔪᒪᔪᓂᑦ. ᑕᒪᓈᓗ ᓴᐳᒥᓂᐋ ᐅᑭᐅᓕᒪᒧᑦ ᓴᐱᒥᑯᔨᕗᖅ.

ᑐᓴᐅᒪᔪᑏᑦ ᑲᑎᒪᑲᑕᐅᔪᓄᑦ: ᑐᓴᐅᒪᔪᑏᑦ ᑲᑎᒪᑲᑕᐅᔪᓄᑦ: ᑕᐃᒪ ᑕᒃᕙᓃ ᓄᓇᒦ ᐃᓄᓅᑦ ᓄᓇᒋᔭᐅᓂᕋᒃᑐᒥ ᑭᒃᓵ ᖃᒋᐅᑎᑦᑑᕋᐅᓯᒪᒃᒪᑕ ᐱᓕᕆᕕᐅᔪᓇᖅᑐᒥᒃ ᓱᓇᑐᐃᓇᓄᑦ.

ᓇᐃᒡᓕᒋᐊᖅᓯᒪᔪᑦ ᓄᓇᓕᒋᔭᐅᔪᑉ ᑲᑎᒪᓂᖕᒋᑦ ᑕᕝᕙᖕᒐ 2016 ᐱᔭᕆᖅᓯᒪᖕᒋᑐᖅ ᓄᓇᕗᒦ ᓄᓇᐃᑦ ᐊᑦᑐᑏᒃᓴᖕᒋᓄᑦ ᐸᕐᓇᐅᑏᑦ – ᑯᒡᒐᒃ, ᓄᕕᒪᐱᕆ 18, 2019

a. ᑕᑯᐊ ᓄᒋᕕᓂᒃ ᐅᑲᐅᓯᓖᑦ ᓄᓇᒍᐊᒦ ᓇᒪᒃᑑᑦ? ᐊᐃᒪᐃᒋᐸᑦ … ᑕᐃᒫ… ᐊᑏ ᓇᓗᓇᐃᒋᑦ ᓱᓇᐃᑦ ᐊᓯᒍᕆᐊᖃᒪᖕᒐᑖ.

➢ ***ᑯᑲᒃ ᑕᐸᑯᓂᖓ ᐊᑭᑕᐅᓚᐅᖅᑐᓂᒃ 2016 DNLUP ᑕᐃᓴᐃᓇᑯᔨᔪᑦ ᐃᓚᒋᐊᑲᓂᒋᑖ ᑕᒃᕝᕕ..***

- ᑲᑎᒪᔪᑦ 1 - ᓄᓇᒍᐊᓕᕆᔪᑦ ᑕᐸᓱᒥᖓ ᐊᒃᓯᒪᔪᒥᑦ ᑭᒥᒋᓚᐅᖅᐳᑦ, ᐃᓚᒋᐊᓕᒍ ᒥᑭᓗᐊᓂᕋᒃᑕᐅᒪᑦ ᑕᒪᓇ ᐊᕙᔅ ᓄᓇᒥᒃ ᓇᓗᓇᐃᑯᑕᒃ ᒥᑭᓗᐊᒻᕋᒃᑕᐅᐸᓗᓃ
- ᑲᑎᒪᔪᑦ 2 - ᑕᒪᓈ ᓇᓗᓇᐃᒃᓯᒪᔪᑦ ᑕᐃᒪᐃᓂᕋᒃᑕᐅᔪᖅ ᑲᑎᒪᔪᓄᑦ
- ᑲᑎᒪᔪᑦ 3 - ᑲᑎᒪᔪᑦ ᑭᓕᒥᒃ ᓇᓗᓇᐃᔭᒃᓯᒪᔪᒥᒃ ᑕᐃᒪᐃᓂᕋᐃᔪᑦ. ᑭᓯᐊᓃ ᓄᒋᕕᒃ ᐊᒪ ᑕᐃᔭᐅᔪᖅ ᓄᒐᓂᒃ ᐸᒥᒃᓴᕕᒥᒃ. ᑕᐸᑯᐊᒍ ᑕᐃᒪᓈ ᑕᐃᒍᓯᒃᖏᒪᓂᒃ ᐊᑐᓯᐅᒪᑦ ᑕᐃᒍᓯᖅ.
- ᑲᑎᒪᔪᑦ 4 - ᑲᑎᒪᔪᑦ ᐊᒋᑲᑎᒋᒃᑐᑦ ᐅᓇ ᓄᓈ ᑕᐃᔭᐅᔪᑦ ᓇᒪᒃᑐᖅ ᐊᕙᓗᐊ ᐊᑲᐅᔪᖅ.

b. ᐅᑯᐊ ᓄᑲᖓᑎᑕᐅᔪᑦ ᑐᒃᑑᑦ ᓄᒋᕕᓃ ᓇᒪᒃᑐᒪᑖ, ᐅᔭᕋᓂᐊᖅᑏᑦ, ᐅᒃᓱᐊᓗᓂᐊᑏᑦ ᐅᒪᑯᑎᓂᒃ ᓴᑭᓃᒃ ᐊᒪ ᐊᓯᒋᑦ ᓴᑭᐸᓕᐊᔪᑦ ᑕᒪᓃ ᓄᒋᕕᒥ?

➢ ***ᑯᒐᑭᒃ ᑲᑎᒪᔪᑦ ᐊᒋᑲᑎᒋᒃᑐᑦ ᑕᐸᑯᐊ ᑕᐃᔭᐅᔪᑦ ᑐᒃᑑᑦ ᓄᒋᕕᓃ ᓇᒪᒃᑐᒪᑖ, ᐅᔭᕋᓂᐊᖅᑏᑦ, ᐅᒃᓱᐊᓗᓂᐊᑏᑦ ᐅᒪᑯᑎᓂᒃ ᓴᑭᓃᒃ ᐊᒪ ᐊᓯᒋᑦ ᓴᑭᐸᓕᐊᔪᑦ ᑕᒪᓃ ᓄᒋᕕᒥ.***

- ᑲᑎᒪᔪᑦ 1 - ᑲᑎᒪᔪᑦ ᓇᒪᒃᓴᖅᑐᑦ ᑕᐸᑯᐊ ᓄᑲᖓᑯᔭᐅᔪᑦ ᐊᑐᑯᔭᐅᖏᑐᑦ ᓇᒫᒪᑖ. ᑲᑎᒪᔪᑦ ᓇᒪᒃᓵᑐᒐᓗᐃᑦ ᐅᑭᐅᑯᑦ ᐊᐸᑯᑦ (ᐊᑐᓇᐊᒃ) ᓇᒫᑐᔪᖅ ᑭᓯᐊᓃ ᐊᐅᔭᑯᑦ ᐊᐸᑯᑎᑲᕈᒪᖏᑐᑦ.
- o ᑲᑎᒪᔪᑦ 2 - ᑲᑎᒪᔪᑦ ᑕᐸᓱᒥᖓ PA ᓇᒪᓴᒃᑐᑦ
- o ᑲᑎᒪᔪᑦ 2 - ᑲᑎᒪᔪᑦ ᐊᑭᓯᒪᓂᐊᓂᒃ < ᑕᐃᒍᓯᖓᓂᒃ ᓇᒪᒃᓵᖅᑐᑦ
- ᑲᑎᒪᔪᑦ 4 ᑲᑎᒪᔪᑦ ᑕᐃᔭᐅᔪᓂᒃ ᐊᑐᑯᔭᐅᖏᑐᓂᒃ ᓇᒪᓴᒃᑐᑦ ᐅᔭᕋᓂᐊᑏᑦ, ᐅᒃᓱᓗᓂᐊᖅᑏᑦ ᐅᒃᒃᑯᓯᐊᓂᒃ ᐊᒪ ᐊᓯᒋᓂᒃ ᓴᑭᔪᒪᔪᐃᑦ ᐱᕙᓕᐊᓂᒃᑯᑦ..

c. ᐊᓯᒋᑦ ᐱᕙᓕᐊᔪᑦ ᓄᑲᖓᑎᑕᐅᔭᕆᐊᓖᑦ ᓱᓇᑲᓂᐅᕙᑦ?

➢ ***ᑲᑎᒪᔪᑦ ᐊᓯᒋᓃᒃ ᐅᑲᐅᓯᓴᑲᓚᐅᖏᑐᑦ ᑐᒃᑑᑦ ᓄᒋᕕ ᐅᑲᓯᐅᑎᑦᑐᒋᑦ.***

- ᑲᑎᒪᔪᑦ 1 – ᐅᑲᐅᓯᓴᑲᖏᑐᑦ
- ᑲᑎᒪᔪᑦ 2 - ᐅᑲᐅᓯᓴᑲᖏᑐᑦ
- ᑲᑎᒪᔪᑦ 3 - ᐅᑲᐅᓯᓴᑲᖏᑐᑦ
- ᑲᑎᒪᔪᑦ 4 - ᐅᑲᐅᓯᓴᑲᖏᑐᑦ

d. ᑕᑯᐊᓄᑲᖓᑯᔭᐅᔪᑦ ᑕᐃᒪᐃᓇᔭᖅᐸᑖ, ᑲᓄᐃᓂᐊᖅᐸᑦ, ᑭᐅᑉ ᐃᓚᐃᓇᖓᓃ ᐅᕙᓗᓃᑦ ᐅᑭᐅᓕᒫᑦᑯᑦ

➢ ***ᑯᑲᒃᒥ ᑲᑎᒪᔪᑦ ᒪᑯᓂᖓ ᐅᑲᐅᓯᑦᓕᑦ ᑐᒃᑐᐃᑦ ᓄᖏᕕᓂᒃ, ᐅᑭᐅᑉ ᐃᓚᐃᓇᖓᓃ ᓴᐱᒥᓃᑦ ᐊᑐᓂᐊᖅᐸᑦ ᐅᕙᓗᓃᑦ ᐅᑭᐅᓕᒪᒍᑦ.***

- ᑲᑎᒪᔪᑦ 1 – ᑲᑎᒪᔪᑦ ᐊᒋᑲᑎᑏᒃᐳᑦ ᑕᒪᑯᐊ ᓄᑲᖕᒐᔪᑎᑦ ᐅᑭᐅᓕᒪᒧᑦ ᑕᐃᑲᔭᐅᐸᓗᑎᒃ.
- ᑲᑎᒻᔭᐅᑦ-2 ᑲᑎᒪᔪᑦ ᐊᒋᑲᑎᑏᒃᐳᑦ ᑕᒪᑯᐊ ᓄᑲᖕᒐᔪᑎᑦ ᐅᑭᐅᓕᒪᒧᑦ ᑕᐃᑲᔭᐅᐸᓗᑎᒃ
- ᑲᑎᒪᔪᑦ 3 - ᑲᑎᒪᔪᑦ ᐊᒋᑲᑎᑏᒃᐳᑦ ᑕᒪᑯᐊ ᓄᑲᖕᒐᔪᑎᑦ ᐅᑭᐅᓕᒪᒧᑦ ᑕᐃᑲᔭᐅᐸᓗᑎᒃ.
- ᑲᑎᒪᔪᑦ 4 ᑲᑎᒪᔪᑦ ᐊᒋᑲᑎᑏᒃᐳᑦ ᑕᒪᑯᐊ ᓄᑲᖕᒐᔪᑎᑦ ᐅᑭᐅᓕᒪᒧᑦ ᑕᐃᑲᔭᐅᐸᓗᑎᒃ.

e. ᑕᐃᒪ ᖃᓄᐃᑐᓂᒃ ᐸᓇᐃᔾᑯᑦ ᐅᑲᐅᑎᔭᐅᓇᔭᖅᐸᑦ ᓄᓇᐸ ᓴᐳᒥᓂᐊ ᑐᒃᑐᑦ ᒥᒃᓴᓄᑦ ᐱᕙᓕᐊᔪᓂᑦ ᓴᐳᒥᔭᐅᓇᔭᒪᖕᒐᑦ?

- ᑲᑎᒪᔪᑦ 1 - ᐅᑲᐅᓯᓴᐃᑐᑦ
- ᑲᑎᒪᔪᑦ 2 - ᐅᑲᐅᓯᓴᐃᑐᑦ
- ᑲᑎᒪᔪᑦ 3 - ᐅᑲᐅᓯᓴᐃᑐᑦ
- ᑲᑎᒪᔪᑦ 4 - ᐅᑲᐅᓯᓴᐃᑐᑦ

7. **<u>ᑭᑦᒍᓕᒃᐹᖅ ᐊᐱᑯᑦ</u>**

a. ᑕᐃᒪᐅᔾᓇᖅᑐᑦ ᓄᓈᑦ ᑲᐅᔾᒪᔭᐅᔭᕆᐊᓖᑦ ᓄᓇᓕᓄᑦ ᐊᒪ ᓄᓇᒥᒃ ᐊᑐᕈᒪᔪᑦ, ᐱᕙᓕᐊᔪᓂ ᓴᑭᑏᓯᔪᒪᔪᑦ ᓄᓈ ᑲᓄᖅ ᐊᑐᕆᐊᑲᕋᔭᒪᖕᒐᑦ ᐊᒪ ᑲᓄᖅ ᑲᒪᓯᐊᒐᐅᓇᔭᒪᖕᒐᑦ.

➢ ***ᑯᒐᕈᒃ ᓄᓈᑲᑎᒪᔪᑎᒋᔭᐅᑎᑦᓗᒍ ᑲᑎᒪᔪᑦ ᐅᑲᐅᓯᑲᑲᑕᓚᐅᒪᑖ ᑯᒃᓂᒃ ᐃᑲᓕᕕᐅᑲᑕᑐᓂᒃ ᑕᒪᓈ ᖃᓄᖅ ᑲᒪᔭᐅᔭᕆᐊᖃᑉ ᑭᐅᑉ ᐊᑐᓂᐊ ᒪᓕᓗᒍ?***

- ᑲᑎᒪᔪᑦ 1 ᑲᑎᒪᔪᐃᑦ ᓇᓗᓇᐃᓯᔪᑦ ᑐᒃᑑᑦ ᓇᓗᐃᓂᒃ ᓄᓇᓕᐅᑉ ᑲᓂᒋᔭᖕᒐᓃ. ᑕᒃᑰ ᓄᓇᒍᐊᑯᑦ ᓇᓗᓇᐃᔭᖅᑕᐅᓚᐅᖅᐳᖅ. ᐊᒪ ᓇᓗᓇᐃᔭᖅᓱᑎᒃ ᓄᓚᓃᑦ ᐊᓯᒋᑦ ᑕᑉᓱᒥᖕᒐ ᐅᔾᑭᓯᒪᑖ ᓇᓗᕕᒥᒃ, ᐅᓇᑉᑕᐅᑉ ᑯᒐᕈᒃ Bay ᐅᔾᓇᒥᔪᖅ ᓄᓇᓕᒧᑦ ᒪᑲᐃᕕᐅᒪᑦ ᓴᐳᒥᔭᐅᔭᕆᐊᓕᒃ ᓄᓇᓕᐅᑉᓘ ᑕᕆᐅᖕᒐ ᒪᑲᐃᕕᒃ ᐊᐅᔭᑯᑦ ᐊᒪ ᑭᐅᑉ ᐃᓚᖕᒐᒍᑦ, ᑐᒐᓖᑦ ᐊᒪ ᐊᓯᒋᑦ ᐳᐃᔾᑦ ᐅᓄᖅᑐᒪᑖ, ᐊᓯᒋᑦ ᓄᓇᓕᐅᑉ ᐅᔾᕆᔭᐃ ᐅᑲᐅᓯᐅᓚᐅᒥᔪᑦ..
- ᑲᑎᒪᔪᑦ 2 - ᓄᓚᐃᑦ ᑲᑎᒪᔪᑦ ᓇᓗᓇᐃᔭᓚᐅᖅᐳᑦ ᐃᑲᓗᒃᓯᐅᕕᓂᒃ ᐊᒪ ᐊᒍᓇᓱᕕᓂᒃ, ᓄᓇᑉ ᐊᑐᕆᐊᑲᖕᒋᓂᐋ ᐅᔭᕋᓂᐊᖅᑎᓄᑦ, ᐅᒃᓱᐊᓗᓂᐊᖅᑎᓄᑦ ᐊᒪ ᐊᓯᒋᓄᑦ ᐱᓕᕆᕕᓄᑦ ᑕᑉᒪᑯᓂᖕᒐ ᐊᒋᔪᓂᒃ ᐊᐅᓚᑦᑎᑦᓯᕙᒃᑐᓄᑦ
- ᑲᑎᒪᔪᑦ 3 - ᑕᑉᑯᐊ ᑲᑎᒪᔪᑦ ᐅᑲᐅᓯᑲᓚᐅᖅᐳᑦ ᐊᓯᒋᓂᒃ ᒪᑲᐃᕕᓂᒃ ᐃᑲᓕᐊᕕᓂᒃ ᓄᓇᓕᐅᑉ ᑲᓂᖕᒋᔭᓃ ᐊᐸᒃᑕᐅᕙᒃᑐᑦ ᓄᓇᓕᒧᑦ ᐊᒪ ᒪᑲᐃᑎᖕᒋᓄᑦ ᐱᑉᔪᑕᐅᑉᓗᒍ ᑐᒃᑑᑦ ᓄᒋᕕ ᐅᒥᒪᐃᑦ ᓇᔪᖅᑕᐃ ᑭᓯᐊᓃ ᓇᓗᓇᐃᔭᓚᐅᖕᒋᑐᑦ ᓴᐳᔭᐅᓂᐊᒪᖕᒐᑦ ᐅᑲᐅᓯᐅᔪᖅ
- ᑲᑎᒪᔪᑦ 4 - ᑲᑎᒪᔪᑦ ᑕᓕᒪᓂᒃ ᑰᒃᓂ ᓇᓗᓇᐃᔭᐃᓚᐅᖅᐳᑦ ᐃᒃᓕᐊᕕᓚᒋᓂᒃ ᓴᐳᒥᔭᐅᔭᕆᐊᓕᓂᒃ, ᑕᑉᒪᓇ ᑰᑉ ᐃᒫ ᓴᓗᒪᑎᓗᒍ ᓴᐳᒥᔭᐅᔭᕆᐊᑲᒪᑦ, ᐅᑭᐅᓕᒪᒧᑦ ᓴᐳᒥᓃᑦ ᐊᑐᕆᐊᓖᑦ ᓴᓗᒪᖁᑉᓗᒍ ᐃᑲᓕᐊᕕᒃ.

ᓇᓗᓇᐃᖅᓯᒋᐊᕈᑎᑦ A: ᐊᕕᒃᑐᕐᓗᑎᒃ ᓄᓇᖑᐊᓕᕆᓂᖅ

ᑯᒫᕐᔪᒃ KUGAARUK

ᑎᖏᔪᑦ ᐱᑦᑕᖅᑕᐃᓕᒡᕕᑦ, ᓇᓄᐃᑦ ᓯᑦᑎᖕᒋᑦ, ᓄᓇᓕᓃ ᐃᒥᖅᑕᕝᑦ ᐃᒥᕐᑲᕝ

Migratory Birds, Polar Bear Denning, & Community Watershed

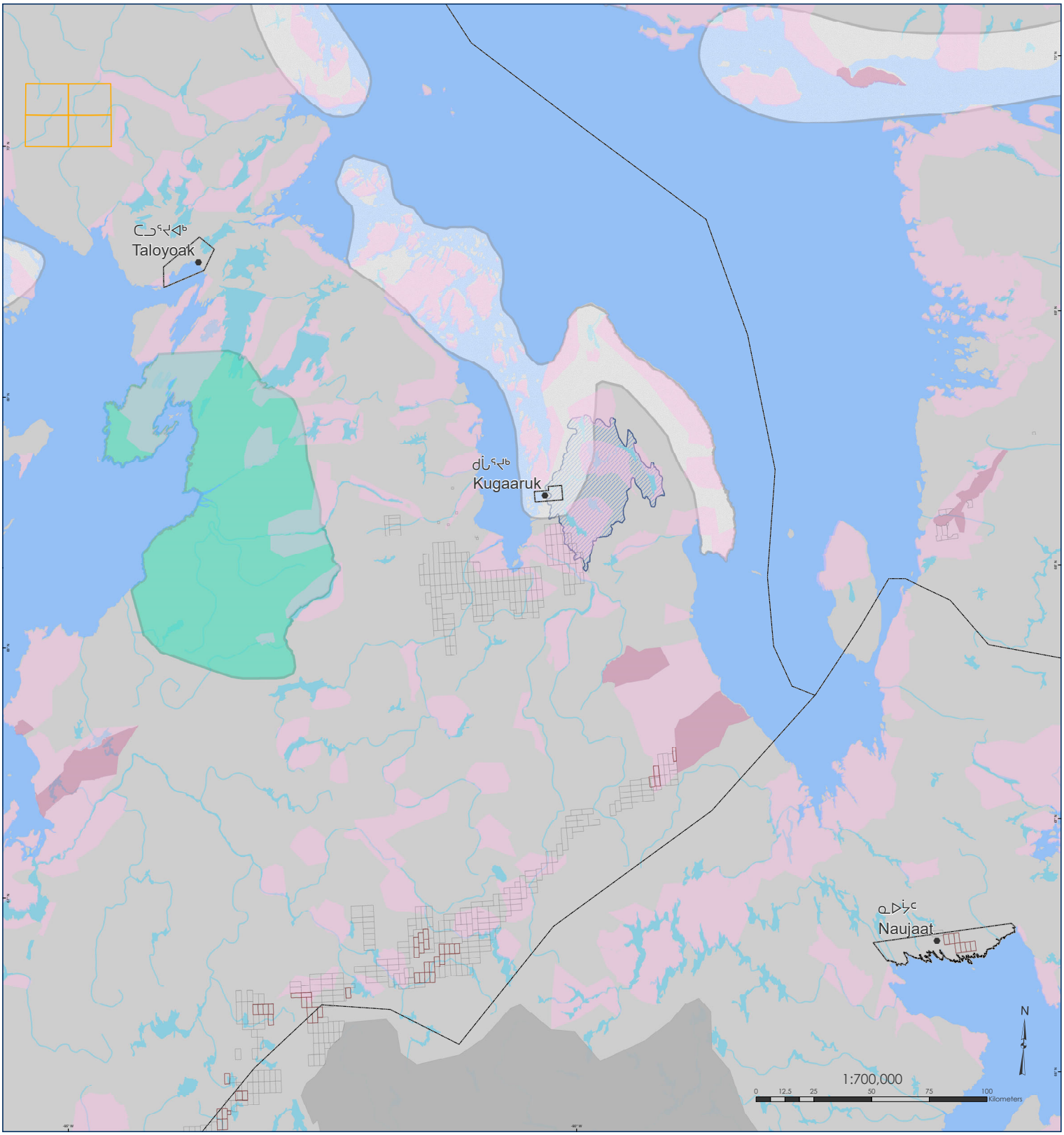

- Rasmussen Lowlands Migratory Bird Habitat (PA) ᑎᒥᔭᐃᑦ ᐃᖏᕙᒃᑕᐃ
- Kugaaruk Community Watershed (PA) ᓄᓇᓕᓃ ᐃᒥᖅᑕᕝᑦ ᐃᒥᕐᑲᕝ
- Polar Bear Denning (VEC) ᓯᑎ ᐅᑭᐅᒦ
- Established Park ᐊᑭᓯᒪᔪᑐᖅᑲᐃᑦ ᒥᖕᒍᐃᓯᕝᑦ
- Prospect Permit 2019 ᐱᖃᕈᑎᑦ ᐅᔭᕋᑦᑕᕆᐊᓂᕐᒧᑦ
- Mineral Lease 2019 ᐊᑦᑐᖅᑐᐊᑎᑦᓯᓂᖅ ᐱᔪᒦᓱᒃᑐᓄᑦ
- Mineral Claim 2019 ᐅᔭᕋᒃᓴᖃᕐᓂᖕᒐᓄᑦ ᓇᐸᐸᖅᑐᐃᓂᖅ ᐱᒋᓕᕐᓗᒍ
- IOL Surface Rights ᐃᓄᐃᑦ ᓄᓇᕐᑯᑦᑕᑦ ᖁᓚᓂᓗ ᐊᑦᑕᓂᓗ ᓄᓇᐅᑉ
- IOL Subsurface Rights ᐃᓄᐃᑦ ᓄᓇᕐᑯᑦᑕ ᓄᓇᐅᑉ ᖁᓚᓂᓗ ᐊᒻᒪ ᐊᑦᑕᓂᓗ ᐱᔪᖕᓇᕐᓂᖕᒋᑦ

ᐊᑦᑐᐃᓇᕐᓂᐊᒃ ᐅᒃᑯᓄᖕᒐᐃᓇᖅ ᖃᓄᖅᑑᒋᑎᑦ ᐊᒻᒪ ᐊᑐᓕᕐᑯᔭᐅᓯᒪᔪᑦ, ᐱᔭᕇᖕᓯᒪᖕᒋᑐᖅ ᓄᓇᕗᒦ ᓄᓇᐃᑦ ᐊᑦᑐᒦᖕᔪᒋᓄᑦ ᐸᕐᓇᒍᑦ (2016). ᐊᑦᑐᕐᓗᒍ: ᑕᒃᑯᓗᒍ ᓇᓂᓯᒡᕕᑦ 6. ᐸᕐᓇᒍᑦ: ᓚᒡᐳᑉ Conformal Conic, NAD 1983. ᓴᕿᑎᑕᐅᓗᓃᑦ ᑕᒃᑯᓄᖕᒐ ᓄᓇᕗᒦ ᐸᕐᓇᐃᓐᒃᑯᓄᑦ, 05 ᓄᕝᒡᐱᓇ 2019.
To be used for illustration purposes only and with the Options and Recommendations, Draft Nunavut Land Use Plan (2016). Sources: see Table 6. Projection: Lambert Conformal Conic, NAD 1983. Produced by the Nunavut Planning Commission, 05 November 2019.

ᑯᒫᕐᔪᒃ KUGAARUK

ᑐᒃᑐᑉ ᐃᓂᒋᕙᒃᑕᖏᑦ: ᒥᒥᓇᔭᐅᔪᑦ ᓄᓇᑦ

Caribou Habitat: Protected Areas

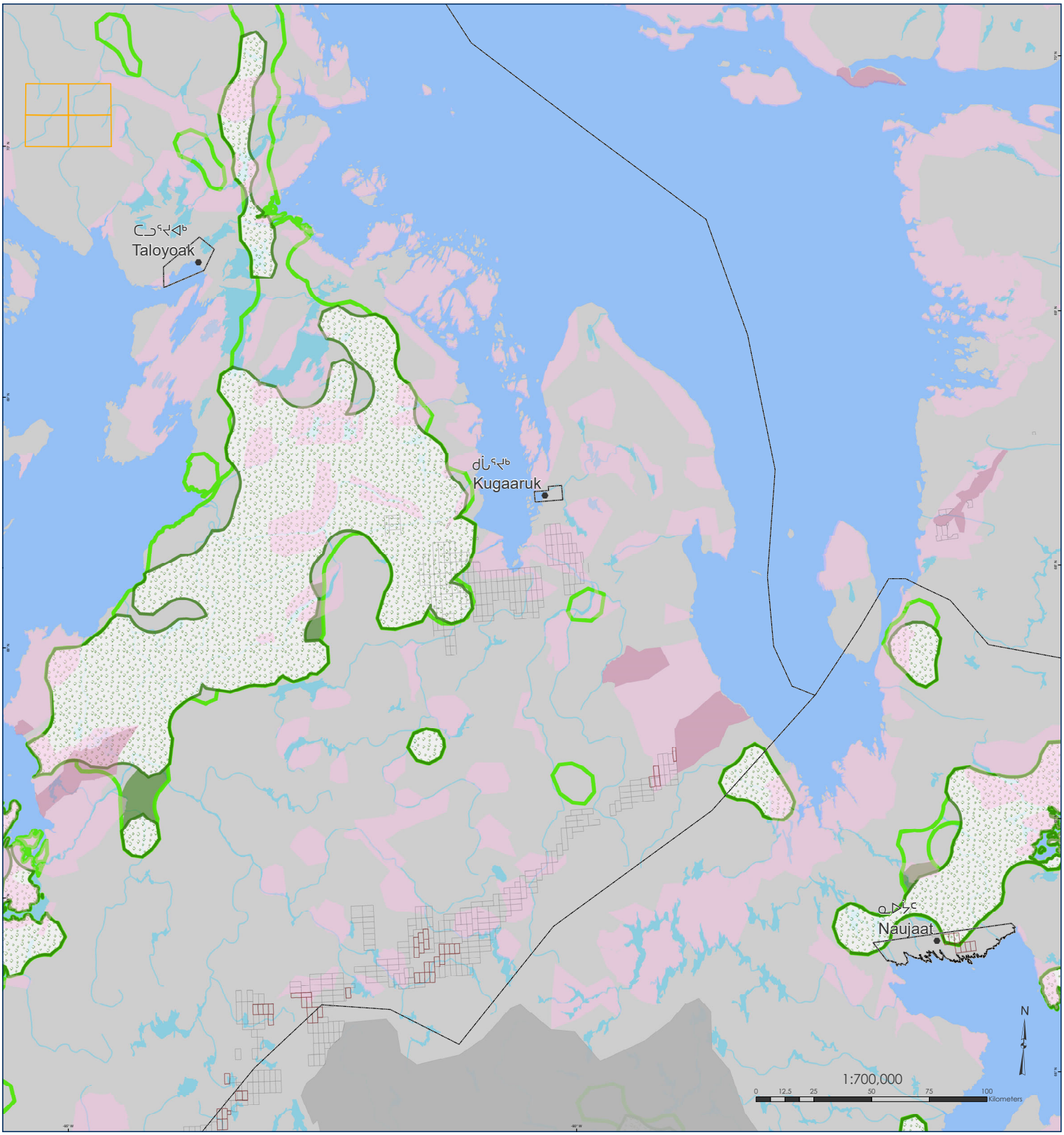

Calving Area (PA) ᑐᒃᑐᑦ ᓄᓇᕗᑦ

Post Calving Area (PA) ᑐᒃᑐᑦ ᓄᒋᕗᑖ ᐃᓂᕗᓃ

Key Access Corridor (PA) ᑐᒃᑐᑦ ᐱᓱᕗᑦ

Established Park ᐊᑭᓯᒪᔪᑐᖃᐃᑦ ᒥᖕᒍᐃᓱᕗᑦ

Prospect Permit 2019 ᐱᖃᕈᒋᑦ ᐅᔭᕋᑦᑕᓇᐊᓂᕐᒧᑦ

Mineral Lease 2019 ᐊᑦᑐᖅᑐᐊᑎᕐᓯᓂᖅ ᐱᔪᒦᓱᒃᑐᓄᑦ

Mineral Claim 2019 ᐅᔭᕋᒃᓴᖃᕐᓂᖕᒐᓄᑦ ᓇᑉᐸᖅᑐᐃᓂᖅ ᐱᒋᓕᕐᓗᒍ

IOL Surface Rights ᐃᓄᐃᑦ ᓄᓇᕐᑯᑦᑕᑦ ᕐᑯᓚᓂᓗ ᐊᑦᑕᓂᓗ ᓄᓇᐅᑉ

IOL Subsurface Rights ᐃᓄᐃᑦ ᓄᓇᕐᑯᑦᑕ ᓄᓇᐅᑉ ᕐᑯᓚᓂᓗ ᐊᒻᒪ ᐊᑦᑕᓂᓗ ᐱᔪᖕᓇᕐᓂᖕᒋᑦ

ᐊᑦᑐᐃᓇᕐᓂᐊᒃ ᐅᒃᑯᓄᖕᒐᐃᓇᖅ ᖃᓄᖅᑑᒋᑦ ᐊᒻᒪ ᐊᑐᓪᑯᔭᐅᓯᒪᔪᑦ, ᐱᔭᕇᖕᓯᒪᕐᒋᑐᖅ ᓄᓇᕗᒻᒥ ᓄᓇᐃᑦ ᐊᑦᑐᒦᔭᕐᒋᓄᑦ <ᕐᓇᒍᑦ (2016). ᐊᑦᑐᕐᓗᒍ: ᑕᑯᓗᒍ ᓇᓂᓯᒃᕕᑦ 6. <ᕐᓇᒍᑦ: ᓚᒻᑉ Conformal Conic, NAD 1983. ᓴᕿᑎᑕᐅᔫᑦ ᑕᒃᑯᓄᖕᒐ ᓄᓇᕗᒻᒥ <ᕐᓇᐃᔫᒃᑯᓄᑦ, 05 ᓄᕝᐱᓇ 2019.
To be used for illustration purposes only and with the Options and Recommendations, Draft Nunavut Land Use Plan (2016). Sources: see Table 6. Projection: Lambert Conformal Conic, NAD 1983. Produced by the Nunavut Planning Commission, 05 November 2019.

ᓇᓗᓇᐃᖅᓯᒋᐊᕈᑎᑦ B: ᐊᕕᒃᑐᕐᓗᑎᒃ ᐋᕿᒋᐊᖅᑎᑦᓯᓂᖅ ᓄᓇᖑᐊᓕᕆᓂᒃᑯᓂᒃ

ᓄᓇᖑᐊᖅ 1

Map 1

ᑰᒐᕐᔪᒃ
KUGAARUK

ᐃᓚᒋᐊᕐᕈᑎᑦ ᑎᖏᔪᓂᒃ ᒪᓐᓂᖕᒋᓂᒡᓗ ᐱᑦᑕᖅᑕᐃᓕᒡᕕᒃ ᐃᓂᒋᔭᖓ
Additional Migratory Bird Habitat

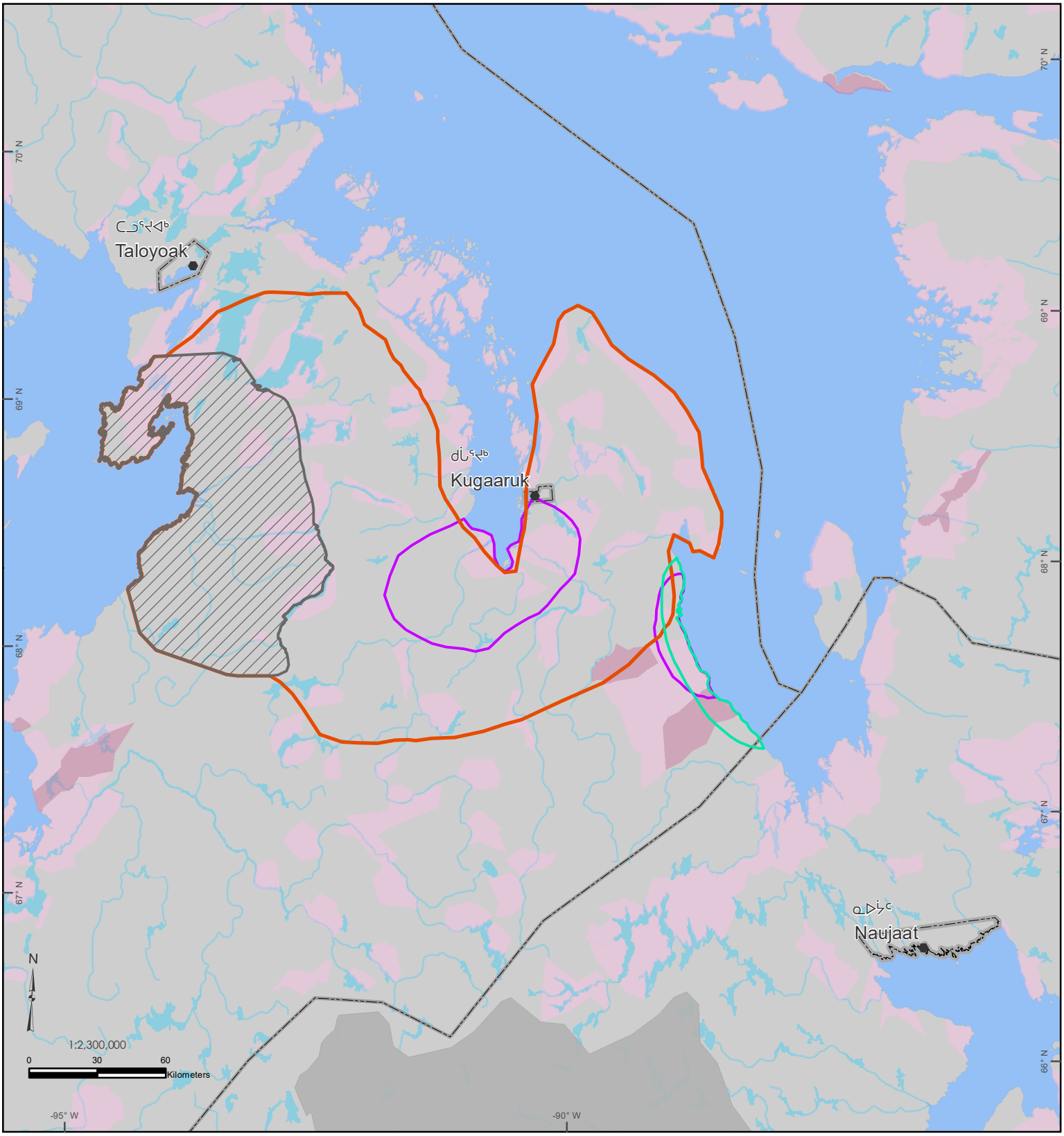

Rasmussen Lowlands DNLUP 2016
Group 2 ᑲᑎᒪᓂᖕᒋᑦ
Group 3 ᑲᑎᒪᓂᖕᒋᑦ
Group 4 ᑲᑎᒪᓂᖕᒋᑦ
Established Park ᐊᑭᓯᒪᔪᑐᖅᑲᐃᑦ ᒥᖕᒍᐃᓯᕕᑦ
IOL Surface Rights ᐃᓄᐃᑦ ᓄᓇᖁᑦᑕᑦ ᖁᓚᓂᓗ ᐊᑦᑕᓂᓗ ᓄᓇᐅᑉ
IOL Subsurface Rights ᐃᓄᐃᑦ ᓄᓇᖁᑦᑕ ᓄᓇᐅᑉ ᖁᓚᓂᓗ ᐊᒻᒪ ᐊᑦᑕᓂᓗ ᐱᔪᖕᓇᖁᓂᖕᒋᑦ

ᐊᑐᑐᐃᓇᕐᓂᐊᒃ ᐅᒃᑯᓄᖕᒐᐃᓇᖅ ᖃᓄᖕᖑᕈᑎᑦ ᐊᒻᒪ ᐊᑐᓕᕐᑯᔭᐅᓯᒪᔪᑦ, ᐱᔭᕇᖕᓯᒪᕐᒋᑐᖅ ᓄᓇᕗᒻᒥ ᓄᓇᐃᑦ ᐊᑐᑏᖅᔭᕐᒋᓄᑦ ᐸᕐᓇᒍᑏᑦ (2016). ᐊᑐᕐᓗᒍ: ᑕᒃᑯᓗᒍ ᓇᒃᓂᓱᖕᕕᑦ 6. ᐸᕐᓇᒍᑏᑦ: ᓚᒃᐳᑦ Conformal Conic, NAD 1983. ᓴᕿᑎᑕᐅᔫᓂ ᑕᒃᑯᓄᖕᒐ ᓄᓇᕗᒻᒥ ᐸᕐᓇᐃᔅᑯᓄᑦ, 09 ᔭᓄᐊᓇ 2020.
To be used for illustration purposes only and with the Options and Recommendations, Draft Nunavut Land Use Plan (2016). Sources: see Table 6. Projection: Lambert Conformal Conic, NAD 1983. Produced by the Nunavut Planning Commission, 09 January 2020.

ᓄᓇᖑᐊᖅ 2

ᑰᒐᕐᔪᒃ

KUGAARUK

ᐃᓚᒋᐊᕐᕈᑎᑦ ᑕᕆᐅᑎᒍᑦ ᐊᐸᕐᑯᑎᖓᒐᑕ ᐊᑐᖅᑕᕐᓂᑦ

Additional Sea Ice Travel Routes

Map 2

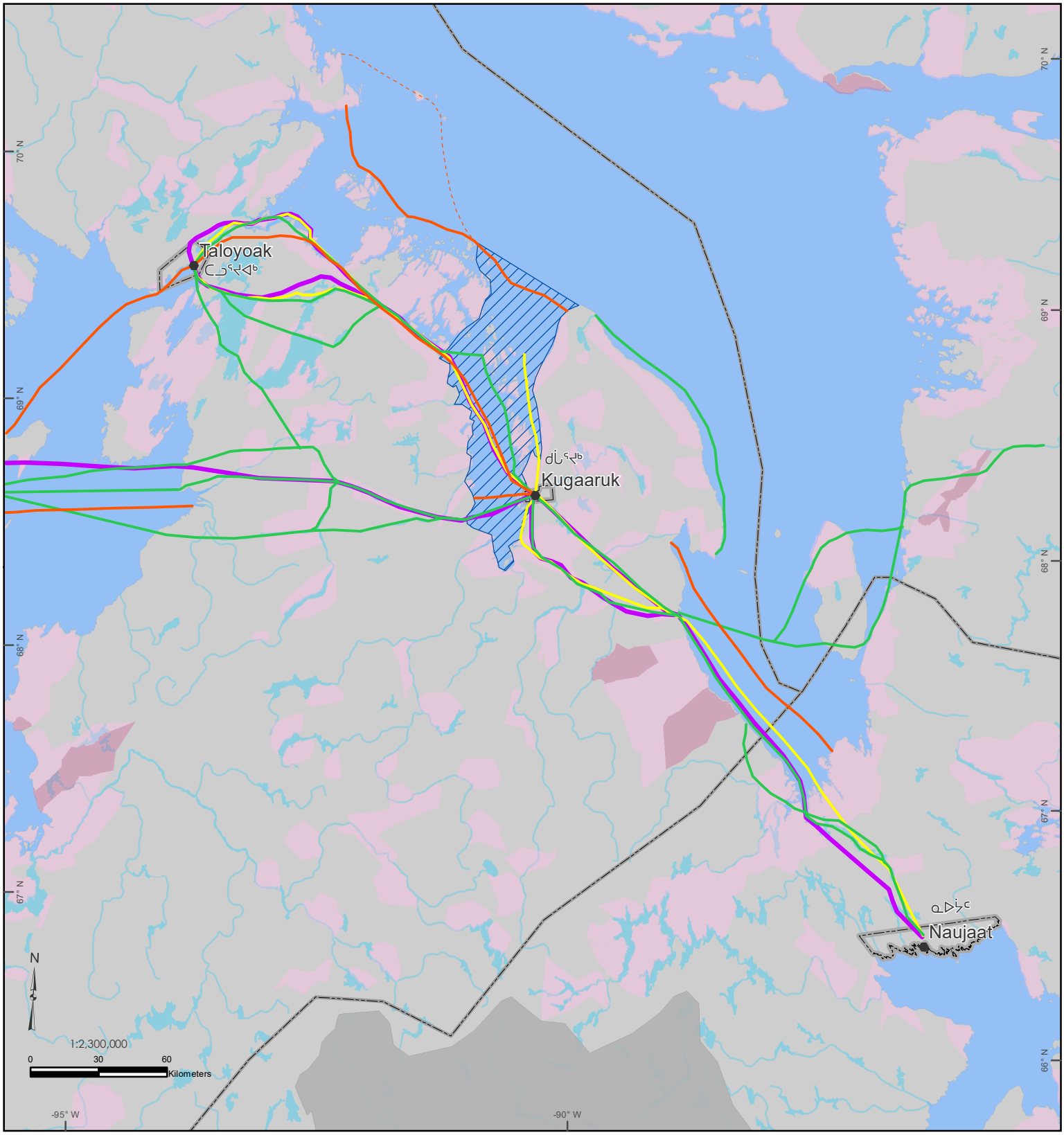

Group 1 ᑲᑎᒪᓂᖏᑦ 1

Group 2 ᑲᑎᒪᓂᖏᑦ 2

Group 3 ᑲᑎᒪᓂᖏᑦ 3

Group 4 ᑲᑎᒪᓂᖏᑦ 4

Group 4 Occasional ᐃᓛᓂᒃᑯᑦ ᑲᑎᒪᓂᖏᑦ 4

Sea Ice Travel Area Group 3 ᑕᕆᐅᒃᑯᑦ ᓱᒃᑯᔭᕐᖓᑦ ᐊᖅᑯᑕᐅᕙᒃᑐᑦ ᑲᑎᒪᓂᖏᑦ 3

Established Park ᐊᑭᓯᒪᔪᑐᖅᑲᐃᑦ ᒥᖕᒍᐃᓯᕕᑦ

IOL Surface Rights ᐃᓄᐃᑦ ᓄᓇᕐᑯᑦᑕᑦ ᕐᑯᓚᓂᓗ ᐊᑦᑕᓂᓗ ᓄᓇᐅᑉ

IOL Subsurface Rights ᐃᓄᐃᑦ ᓄᓇᕐᑯᑦᑕ ᓄᓇᐅᑉ ᕐᑯᓚᓂᓗ ᐊᒻᒪ ᐊᑦᑕᓂᓗ ᐱᔪᖕᓇᕐᓂᖏᑦ

ᐊᑐᑐᐃᓇᕐᓂᐊᒃ ᐅᒃᑯᓄᖓᐃᓇᖅ ᖃᓄᖕᑑᕈᑎᑦ ᐊᒻᒪ ᐊᑐᓕᕐᑯᔭᐅᓯᒪᔪᑦ, ᐱᔭᕇᖕᓯᒪᕐᑎᑐᖅ ᓄᓇᕗᑦ ᓄᓇᐃᑦ ᐊᑐᑏᖅᔪᕐᑎᓄᑦ ᐸᕐᓇᒍᑏᑦ (2016). ᐊᑐᕐᓗᒍ: ᑕᒃᑯᓗᒍ ᓇᒃᓂᓱᖕᓇᑦ 6. ᐸᕐᓇᒍᑏᑦ: ᓚᒃᐳᑦ Conformal Conic, NAD 1983. ᓴᕿᑎᑕᐅᔨᓃᑦ ᑕᒃᑯᓄᖓ ᓄᓇᕗᒥᒃ ᐸᕐᓇᐃᒃᑯᓄᑦ, 09 ᔭᓄᐊᓇ 2020.
To be used for illustration purposes only and with the Options and Recommendations, Draft Nunavut Land Use Plan (2016). Sources: see Table 6. Projection: Lambert Conformal Conic, NAD 1983. Produced by the Nunavut Planning Commission, 09 January 2020.

ᓄᓇᖑᐊᖅ 3

Map 3

ᑰᒐᕐᔪᒃ
KUGAARUK

ᐃᓚᒋᐊᕐᕈᑎᑦ ᓇᓄᐃᑦ ᓯᑦᑎᖏᑕ ᐃᓂᒋᔭᖓᑦ
Additional Polar Bear Denning Habitat

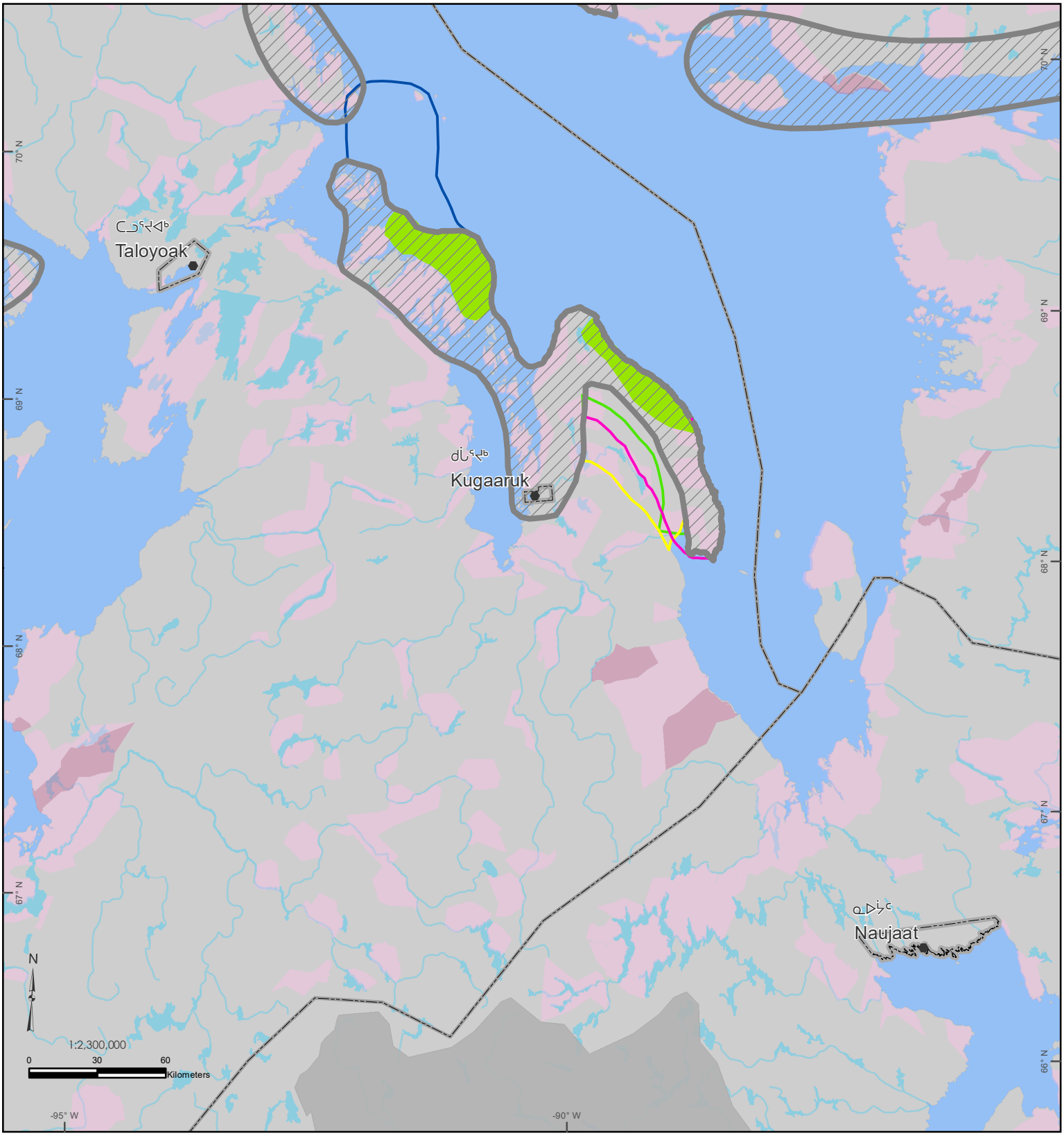

Polar Bear Denning (DNLUP 2016) ᓯᑏ ᐅᑭᐅᒦ
Group 1 ᑲᑎᒪᓂᖏᑦ
Group 2 ᑲᑎᒪᓂᖏᑦ
Group 3 ᑲᑎᒪᓂᖏᑦ
Group 4 ᑲᑎᒪᓂᖏᑦ
Group 4 Special Protection ᑲᑎᒪᓂᖏᑦ 4 ᓴᐸᐳᓂᐊᕐᓗᒍ ᐅᔾᔨᕆᔭᐅᔪᖅ
Established Park ᐊᑭᓯᒪᔪᑐᖃᐃᑦ ᒥᖕᒍᐃᓯᕕᑦ
IOL Surface Rights ᐃᓄᐃᑦ ᓄᓇᕐᑯᑦᑕᑦ ᕐᑯᓚᓂᓗ ᐊᑦᑕᓂᓗ ᓄᓇᐅᑉ
IOL Subsurface Rights ᐃᓄᐃᑦ ᓄᓇᕐᑯᑦᑕ ᓄᓇᐅᑉ ᕐᑯᓚᓂᓗ ᐊᒻᒪ ᐊᑦᑕᓂᓗ ᐱᔪᖕᓇᕐᓂᖏᑦ

ᐊᑐᑐᐃᓇᕐᓂᐊᒃ ᐅᒃᑯᓄᖓᐃᓇᖅ ᖃᓄᖕᑑᕈᑎᑦ ᐊᒻᒪ ᐊᑐᓕᕐᑯᔭᐅᓯᒪᔪᑦ, ᐱᔭᕇᖕᓯᒪᕐᑎᑐᖅ ᓄᓇᕗᒻᒥ ᓄᓇᐃᑦ ᐊᑐᑏᖅᓯᕐᓄᑦ ᐸᕐᓇᒍᑏᑦ (2016). ᐊᑐᕐᓗᒍ: ᑕᒃᑯᓗᒍ ᓇᒃᓂᓯᒃᓴᑦ 6. ᐸᕐᓇᒍᑏᑦ: ᓚᒃᐳᑦ Conformal Conic, NAD 1983. ᓴᕿᑎᑕᐅᔫᓂ ᑕᒃᑯᓄᖓ ᓄᓇᕗᒻᒥ ᐸᕐᓇᐃᔅᑯᓄᑦ, 09 ᔭᓄᐊᓇ 2020.
To be used for illustration purposes only and with the Options and Recommendations, Draft Nunavut Land Use Plan (2016). Sources: see Table 6. Projection: Lambert Conformal Conic, NAD 1983. Produced by the Nunavut Planning Commission, 09 January 2020.

ᓄᓇᖑᐊᖅ 4

ᑰᒐᕐᔪᒃ

KUGAARUK

ᐃᓚᒌᐊᕐᕈᑎᑦ ᑐᒃᑐᐃᑦ ᓄᕐᓇᐅᕕᖕᒋᑦ ᐃᓂᖕᒋᑦ

Additional Caribou Calving Habitat

Map 4

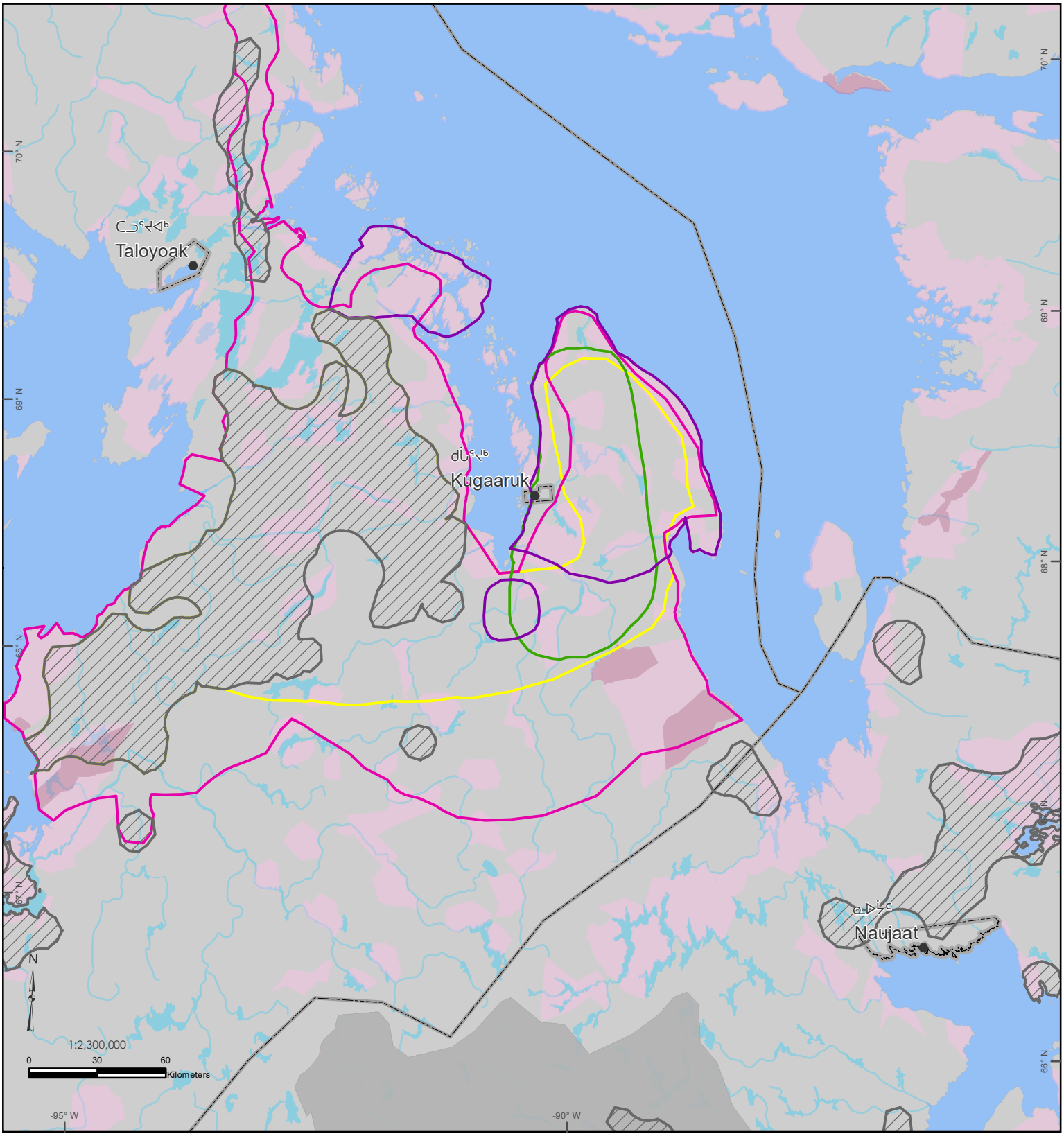

Calving Core Area DNLUP 2016 ᑐᒃᑐᑦ ᓄᓇᕗ

Calving Group 1 ᓄᕐᓇᐅᕕᑦ ᐅᒃᑯᐊᓱᓕ 1

Calving Group 4 ᓄᕐᓇᐅᕕᑦ ᐅᒃᑯᐊᓱᓕ 4

IOL Surface Rights ᐃᓄᐃᑦ ᓄᓇᕐᑯᑦᑕᑦ ᕐᑯᓚᓂᓗ ᐊᑦᑕᓂᓗ ᓄᓇᐅᑉ

IOL Subsurface Rights ᐃᓄᐃᑦ ᓄᓇᕐᑯᑦᑕ ᓄᓇᐅᑉ ᕐᑯᓚᓂᓗ ᐊᒻᒪ ᐊᑦᑕᓂᓗ ᐱᔪᖕᓇᕐᓂᖕᒋᑦ

Calving-Post Calving Group 2* ᓄᕐᓇᐅᕕᑦ ᐅᒃᑯᐊ ᑲᑎᒪᔪᑦ 2*

Calving-Post Calving Group 3* ᓄᕐᓇᐅᕕᑦ ᐅᒃᑯᐊ ᑲᑎᒪᔪᑦ 3*

Established Park ᐊᑭᓯᒪᔪᑐᕐᑲᐃᑦ ᒥᖕᒍᐃᓯᕕᑦ

* Group did not differentiate between calving and post-calving habitat.

* ᐅᒃᑯᐊ ᐊᔾᔨᒌᖕᒋᑎᑕᐅᖕᒋᑐᑦ ᓄᕐᓇᐅᕕᑦ ᐃᓂᒋᕙᒃᑕᖕᒋᑦ

ᐊᑐᑐᐃᓇᕐᓂᐊᒃ ᐅᒃᑯᓄᖕᒐᐃᓇᖕ ᖃᓄᖕᑑᕈᑎᑦ ᐊᒻᒪ ᐊᑐᓕᕐᑯᔭᐅᓯᒪᔪᑦ, ᐱᔭᕇᖕᓯᒪᖕᒋᑐᖕ ᓄᓇᕗᑦ ᓄᓇᐃᑦ ᐊᑐᑏᖕᔭᒋᓄᑦ <ᕐᓇᒍᑏᑦ (2016). ᐊᑐᕐᓗᒍ: ᑕᒃᑯᓗᒍ ᓇᕐᓂᓱᖕᕕᑦ 6. <ᕐᓇᒍᑏᑦ: ᓚᒃᐳᑦ Conformal Conic, NAD 1983. ᓴᕿᑎᑕᐅᔫᓂ ᑕᒃᑯᓄᖕᒐ ᓄᓇᕗᑦ ᐸᕐᓇᐃᔅᑯᓄᑦ, 09 ᔭᓄᐊᓇ 2020.
To be used for illustration purposes only and with the Options and Recommendations, Draft Nunavut Land Use Plan (2016). Sources: see Table 6. Projection: Lambert Conformal Conic, NAD 1983. Produced by the Nunavut Planning Commission, 09 January 2020.

ᓄᓇᖑᐊᖅ 5
ᑰᒐᕐᔪᒃ
KUGAARUK

Map 5

ᐃᓚᒋᐊᕐᕈᑎᑦ ᑕᕝᕕᖓ ᑐᒃᑐᐃᑦ ᓄᕐᓇᐅᕕᖕᒋᑦ ᐃᓂᖕᒋᓄᑦ
Additional Caribou Post Calving Habitat

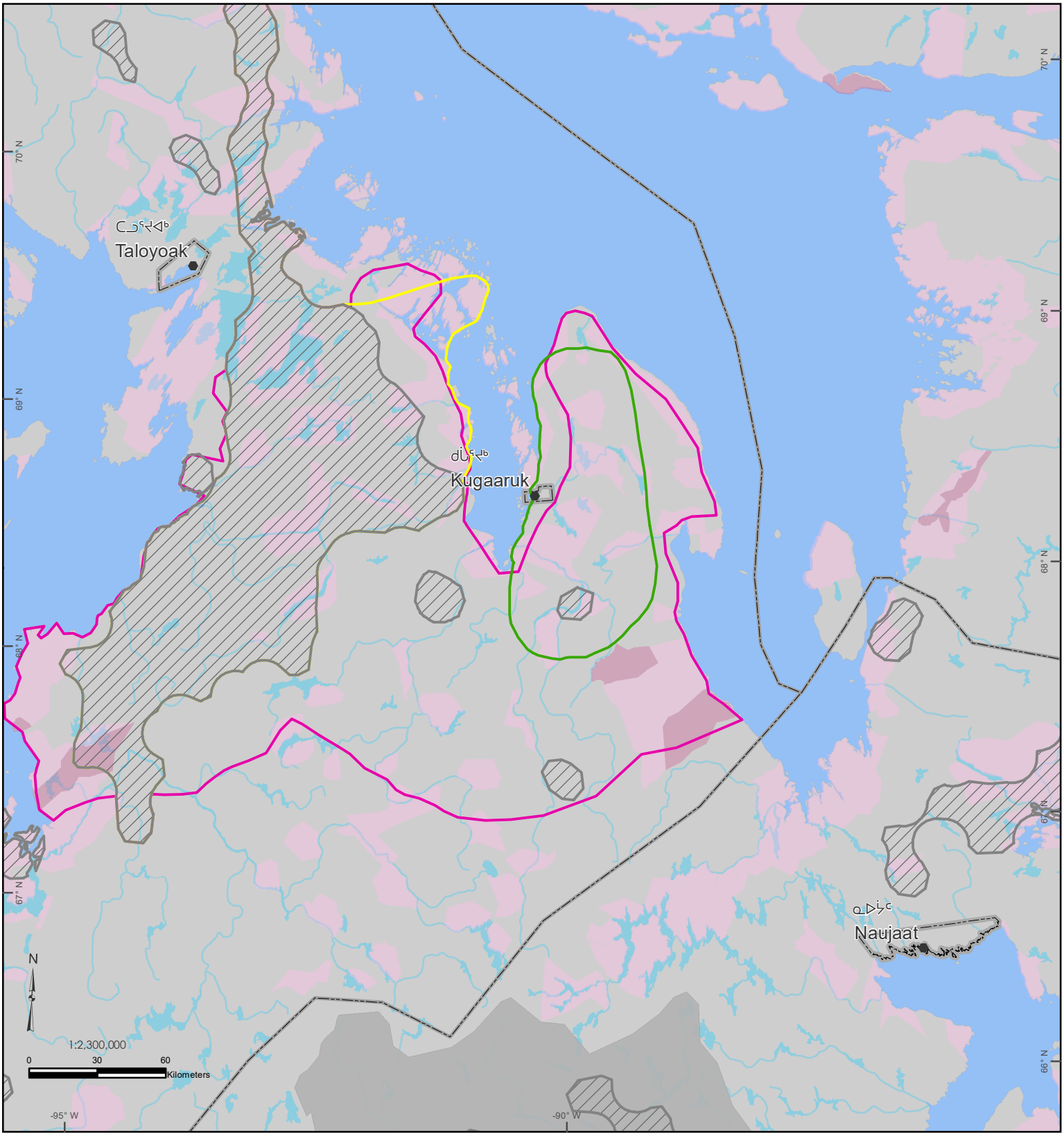

Post Calving Core Area DNLUP 2016 ᑐᒃᑐᑦ ᓄᑦᕕᑖ ᐃᓂᕕᓃ

Post Calving Group 1 ᓄᕐᓇᐅᕕᑦ ᐅᒃᑯᐊᓱᓕ 1

IOL Surface Rights ᐃᓄᐃᑦ ᓄᓇᕐᑯᑦᑕᑦ ᕐᑯᓚᓂᓗ ᐊᑦᑕᓂᓗ ᓄᓇᐅᑉ

IOL Subsurface Rights ᐃᓄᐃᑦ ᓄᓇᕐᑯᑦᑕ ᓄᓇᐅᑉ ᕐᑯᓚᓂᓗ ᐊᒻᒪ ᐊᑦᑕᓂᓗ ᐱᔪᖕᓇᕐᓂᖕᒋᑦ

Calving-Post Calving Group 2* ᓄᕐᓇᐅᕕᑦ ᐅᒃᑯᐊ ᑲᑎᒪᔪᑦ 2*

Calving-Post Calving Group 3* ᓄᕐᓇᐅᕕᑦ ᐅᒃᑯᐊ ᑲᑎᒪᔪᑦ 3*

Established Park ᐊᑭᓯᒪᔪᑐᕐᑲᐃᑦ ᒥᖕᒍᐃᓱᕕᑦ

* Group did not differentiate between calving and post-calving habitat.
* ᐅᒃᑯᐊ ᐊᔾᔨᒌᖕᒋᑎᑕᐅᖕᒋᑐᑦ ᓄᕐᓇᐅᕕᑦ ᐃᓂᒋᕙᒃᑕᖕᒋᑦ

ᐊᑐᑐᐃᓇᕐᓂᐊᒃ ᐅᒃᑯᓄᖓᐃᓇᖅ ᖃᓄᖅᑑᕈᑎᑦ ᐊᒻᒪ ᐊᑐᓕᕐᑯᔭᐅᓯᒪᔪᑦ, ᐱᔭᕇᖅᓯᒪᕐᒋᑐᖅ ᓄᓇᕗᑦ ᓄᓇᐃᑦ ᐊᑐᑏᖅᓯᒋᓄᑦ ᐸᕐᓇᒍᑏᑦ (2016). ᐊᑐᕐᓗᒍ: ᑕᒃᑯᓗᒍ ᓇᓂᓯᒃᕕᑦ 6. ᐸᕐᓇᒍᑏᑦ: ᓚᒃᐳᑦ Conformal Conic, NAD 1983. ᓴᕿᑎᑕᐅᔨᓂᑦ ᑕᒃᑯᓄᖓ ᓄᓇᕗᒋᑦ ᐸᕐᓇᐃᔅᑯᓄᑦ, 09 ᔭᓄᐊᓇ 2020.
To be used for illustration purposes only and with the Options and Recommendations, Draft Nunavut Land Use Plan (2016). Sources: see Table 6. Projection: Lambert Conformal Conic, NAD 1983. Produced by the Nunavut Planning Commission, 09 January 2020.

ᓄᓇᖑᐊᖅ 6

ᑰᒐᕐᔪᒃ

KUGAARUK

Map 6

ᐃᓚᒋᐊᕐᕈᑎᑦ ᑐᒃᑐᐃᑦ ᐊᐅᔭᑎᒍᑦ ᑕᓯᑎᒍᓗ ᐃᒃᑲᕐᑕᕐᕕᖕᒋᑦ

Additional Caribou Late Summer & Fresh Water Crossing Habitat

Fresh Water Crossing Group 1 ᑕᓯᑎᒍᓗ ᐃᒃᑲᕐᑕᕐᕕᖕᒋᑦ ᑲᑎᒪᓂᖕᒋᑦ 1

Late Summer Habitat Group 2 ᑐᒃᑐᐃᑦ ᐊᐅᔭᑎᒍᑦ ᑲᑎᒪᓂᖕᒋᑦ 2

IOL Surface Rights ᐃᓄᐃᑦ ᓄᓇᕐᑯᑦᑕᑦ ᕐᑯᓚᓂᓗ ᐊᑦᑕᓂᓗ ᓄᓇᐅᑉ

IOL Subsurface Rights ᐃᓄᐃᑦ ᓄᓇᕐᑯᑦᑕ ᓄᓇᐅᑉ ᕐᑯᓚᓂᓗ ᐊᒻᒪ ᐊᑦᑕᓂᓗ ᐱᔪᖕᓇᕐᓂᖕᒋᑦ

Established Park ᐊᑭᓯᒪᔪᑐᕐᑲᐃᑦ ᒥᖕᒍᐃᓯᕕᑦ

ᐊᑦᑐᐃᓇᕐᓂᐊᒃ ᐅᒃᑯᓄᖕᒐᐃᓇᖕᒃ ᖃᓄᖕᑑᕈᑎᑦ ᐊᒻᒪ ᐊᑐᓕᕐᑯᔭᐅᓯᒪᔪᑦ, ᐱᔭᕇᖕᓯᒪᕐᑎᑐᖕᒃ ᓄᓇᕗᒻᒥ ᓄᓇᐃᑦ ᐊᑐᑏᖕᔪᑎᓄᑦ ᐸᕐᓇᒍᑏᑦ (2016). ᐊᑐᕐᓗᒍ: ᑕᒃᑯᓗᒍ ᓇᓐᓂᓱᖕᕕᑦ 6. ᐸᕐᓇᒍᑏᑦ: ᓚᒃᐳᑦ Conformal Conic, NAD 1983. ᓴᕿᑎᑕᐅᔫᓂ ᑕᒃᑯᓄᖕᒐ ᓄᓇᕗᒻᒥ ᐸᕐᓇᐃᔅᑯᓄᑦ, 09 ᔭᓄᐊᓇ 2020.
To be used for illustration purposes only and with the Options and Recommendations, Draft Nunavut Land Use Plan (2016). Sources: see Table 6. Projection: Lambert Conformal Conic, NAD 1983. Produced by the Nunavut Planning Commission, 09 January 2020.

ᓄᓇᖑᐊᖅ 7

ᑰᒐᕐᔪᒃ
KUGAARUK

Map 7

ᓄᓇᓕᒌᔭᐅᔪᑉ ᐃᓂᖏᑦ (ᐃᖃᓕᐊᕐᕕᑦ, ᒪᖃᐃᕕᑦ, ᑖᖓᒪᕕᓗ)
Community Use Areas (Fishing, Hunting, Camping)

Community Use Area Group 2 ᓄᓇᓕᒌᔭᐅᔪᑦ ᐊᑐᖅᐸᒃᑕᖏᑦ ᐅᒃᑯᐊ 2

Fishing River Group 4 ᐃᖃᓗᒃᐱᓯᐅᕐᕕᑦ ᐅᒃᑯᐊ 4

IOL Surface Rights ᐃᓄᐃᑦ ᓄᓇᕐᑯᑦᑕᑦ ᕐᑯᓚᓂᓗ ᐊᑦᑕᓂᓗ ᓄᓇᐅᑉ

IOL Subsurface Rights ᐃᓄᐃᑦ ᓄᓇᕐᑯᑦᑕ ᓄᓇᐅᑉ ᕐᑯᓚᓂᓗ ᐊᒻᒪ ᐊᑦᑕᓂᓗ ᐱᔪᖕᓇᕐᓂᖏᑦ

ᐊᑐᑐᐃᓇᕐᓂᐊᒃ ᐅᒃᑯᓄᖓᐃᓇᖅ ᖃᓄᖅᑑᕈᑎᑦ ᐊᒻᒪ ᐊᑐᓕᕐᑯᔭᐅᓯᒪᔪᑦ, ᐱᔭᕇᖅᓯᒪᕐᑎᑐᖅ ᓄᓇᕗᒻᒥ ᓄᓇᐃᑦ ᐊᑐᑎᒃᓴᕐᑎᓄᑦ ᐸᕐᓇᒍᑎᑦ (2016). ᐊᑐᕐᓗᒍ: ᑕᒃᑯᓗᒍ ᓇᓐᓂᓱᒃᕕᑦ 6. ᐸᕐᓇᒍᑎᑦ: ᓚᒃᐳᑦ Conformal Conic, NAD 1983. ᓴᕿᑎᑕᐅᔫᓂ ᑕᒃᑯᓄᖓ ᓄᓇᕗᒻᒥ ᐸᕐᓇᐃᒃᑯᓄᑦ, 09 ᔭᓄᐊᓇ 2020.
To be used for illustration purposes only and with the Options and Recommendations, Draft Nunavut Land Use Plan (2016). Sources: see Table 6. Projection: Lambert Conformal Conic, NAD 1983. Produced by the Nunavut Planning Commission, 09 January 2020.