ᕿᑎᖅᒥᐅᑦ ᐃᓄᐃᑦ ᑲᑐᔾᔨᖃᑎᒋᖕᒋᑦ

ᑎᑎᕋᑦᑕᐅᔪᑦ ᓄᓇᕗᒥ ᐸᕐᓇᐃᔨᑦ ᑲᑎᒪᔨᖕᒋᓐᓄᑦ ᑐᕋᖓᔪᑦ 2021 ᑖᒃᑐᑕᐅᔪᓄᑦ ᓄᓇᕗᒥ ᓄᓇᑦ ᐊᑐᕐᑕᐅᓂᒃᓴᖕᒋᓐᓄᑦ ᐸᕐᓇᐅᑕᐅᔪᓄᑦ

ᐊᐃᐱᓇ 15, 2022

1. **ᐱᒋᐊᕈᑕᐅᔪᑦ**

ᕿᑎᖅᒥᐅᑦ ᐃᓄᐃᑦ ᑲᑐᔾᔨᖃᑎᒋᖕᒋᑦ ᖁᔭᓕᕗᑦ ᓄᓇᕗᑉ ᐸᕐᓇᐃᔨᑦ ᑲᑎᒪᔨᖕᒋᓐᓂᒃ ᑭᐅᖁᔨᒃᒪᑕ ᕿᑎᖅᒥᐅᑦ ᐃᓄᐃᑦ ᑲᑐᔾᔨᖃᑎᒋᖕᒋᓐᓂᒃ 2021-ᒥ ᑖᒃᑐᓯᐅᕐᓯᒪᔪᓄᑦ ᓄᓇᕗᒥ ᓄᓇᐃᑦ ᐊᑐᕐᑕᐅᖃᑦᑕᖅᓂᒃᓴᖕᒋᓐᓄᑦ ᐊᕿᐅᒪᑦᔪᑎᒃᓴᓄᑦ. ᕿᑎᖅᒥᐅᑦ ᐃᓄᐃᑦ ᑲᑐᔾᔨᖃᑎᒋᖕᒋᑦ ᑭᐅᔪᑎᖃᕐᓂᐊᕐᔾᑦ ᐊᒻᒪᓗ ᐊᕙᑖᓂᑦ ᐊᐅᓚᑕᐅᖃᑦᑕᖅᓂᒃᓴᖕᒋᓐᓄᑦ ᐅᖃᐅᓯᖃᕐᓗᑎᒃ ᑭᕙᑦᓕᕐ ᐃᓄᐃᑦ ᑲᑐᔾᔨᖃᑎᒋᖕᒋᓐᓄᑦ, ᕿᑭᕐᑕᓂ ᐃᓄᐃᑦ ᑲᑐᔾᔨᖃᑎᒋᖕᒋᓐᓄᑦᓄᑦᓗ, ᐊᒻᒪᓗ ᓄᓇᕗᑉ ᑐᖓᕕᒃ ᑎᒥᖓᓄᑦ. ᑕᒪᕐᒥᒃ ᑕᑯᐊᒃ ᑭᐅᔪᑕᐅᔪᒃ ᑭᒡᒐᕐᑐᐃᕗᑦ ᑕᒪᐃᓐᓂᒃ ᕿᑎᖅᒥᐅᑦ ᐃᓄᐃᑦ ᑲᑐᔾᔨᖃᑎᒋᖕᒋᓐᑕ ᐅᖃᐅᓯᕆᔭᖕᒋᓐᓂᒃ ᑖᒃᑐᑕᐅᔪᓄᑦ ᓄᓇᕗᒥ ᓄᓇᐃᑦ ᐊᑐᕐᑕᐅᖃᑦᑕᖅᓂᒃᓴᖕᒋᓐᓄᑦ, ᐃᓚᐅᑉᓗᒋᑦᓗ ᑕᒪᕐᒥᑦ ᕿᑎᖅᒥᐅᑦ ᐃᓄᐃᑦ ᑲᑐᔾᔨᖃᑎᒋᖕᒋᑦᑕ ᐅᖃᐅᓯᕆᓂᐊᕐᑕᖕᒋᓐᓄᑦ ᐃᓚᓕᐅᑎᓯᒪᓗᑎᒃ ᑖᒃᑐᑕᐅᔪᓄᑦ ᓄᓇᕗᒥ ᓄᓇᐃᑦ ᐊᑐᕐᑕᐅᖃᑦᑕᖅᓂᒃᓴᖕᒋᓐᓄᑦ ᑖᒃᑐᑕᐅᔪᓂ ᑕᑯᐊᑦ ᐅᖃᐅᓯᐅᖃᑦᑕᓚᐅᕐᑐᑦ ᑎᑎᕋᕐᓯᒪᔪᐃᓐᓇᐅᒃᒪᑕ ᑕᐃᒪᖓᓂᑦ 2016.

2. **ᐱᒋᐊᕈᑕᐅᔪᑦ ᑐᕋᕐᑎᑕᐅᔪᑦ ᕿᑎᖅᒥᐅᑦ ᐃᓄᐃᑦ ᑲᑐᔾᔨᖃᑎᒋᖕᒋᓐᓄᑦ**

ᕿᑎᖅᒥᐅᑦ ᐃᓄᐃᑦ ᑲᑐᔾᔨᖃᑎᒋᖕᒋᑦ ᐃᒃᒥᑰᕐᓗᑎᒃ ᑲᑐᔾᔨᖃᑎᒌᒃᒪᑕ ᓄᓇᑕᕈᑎᑎᖑᑦ ᓴᕿᑕᐅᓯᒪᑉᓗᑎᒃ ᑲᑎᒪᔨᐅᕙᖕᒋᑦ ᐊᖏᕈᑎᑎᒍᑦ. ᓴᕿᑕᐅᓚᐅᕐᑐᑦ 1976-ᒥ, ᑭᐊᐃᑰᑦ ᓴᕿᑕᐅᓚᐅᕐᑐᑦ ᐊᕿᑕᐅᑉᓗᑎᒃ ᓄᓇᕗᒥ ᐊᖏᕈᑎᑦ ᑲᔪᓯᑎᑕᐅᒃᒪᑕ. ᕿᑎᖅᒥᐅᑦ ᐃᓄᐃᑦ ᑲᑐᔾᔨᖃᑎᒌᖕᒋᑦ ᐱᖓᓱᒋᔭᐅᔪᑦ ᐊᕕᒃᑐᖅᓯᒪᐅᕐᑐᓂ ᐃᓄᐃᑦ ᑲᑐᔾᔨᖃᑎᒋᖕᒋᓐᓂ, ᐃᓚᐅᑉᓗᑎᒃ ᕿᑭᕐᑕᓂ ᐃᓄᐃᑦ ᑲᑐᔾᔨᖃᑎᒌᖕᒋᑦ, ᐊᒻᒪᓗ ᑭᕙᑦᓕᕐᒥ ᐃᓄᐃᑦ ᑲᑐᔾᔨᖃᑎᒋᖕᒋᑦ.

ᑭᐊᐃᑰᑦ ᐊᕿᑕᐅᓯᒪᔪᑦ ᓂᕈᕐᑕᐅᓯᒪᑉᓗᑎᒃ ᑲᑎᒪᔨᖕᒋᑦ ᐊᒻᒪᓗ ᑭᒡᒐᕐᑐᐃᔪᑦ ᐃᓄᒃᓂᒃ ᑕᒪᐃᓐᓂᒃ ᕿᑎᖅᒥᐅᑦ ᐃᓗᐊᓂ. ᓄᓇᓕᑦ ᕿᑎᖅᒥᐅᑦ ᐃᓗᐊᓂ ᐃᖃᓗᒃᑐᑦᑎᐊᖅ, ᖁᕐᓗᕐᑐᖅ, ᐅᖅᓱᖅᑐᖅ, ᑯᒐᕈᒃ, ᐊᒻᒪᓗ ᑕᓗᕐᔪᐊᖅ.

ᕿᑎᖅᒥᐅᑦ ᐃᓄᐃᑦ ᑲᑐᔾᔨᖃᑎᒋᖕᒋᑦᓴᐱᓕᕆᐊᖃᕐᑐᑦ *“ᐊᐅᓚᑦᑎᑉᓗᑎᒃ ᕿᑎᖅᒥᐅᑦ ᐃᓄᐃᑦ ᓄᓇᖁᑎᖕᒋᓐᓂᒃ ᐊᒻᒪᓗ ᐃᓗᓕᖕᒋᓐᓂᒃ ᓴᐳᑎᓯᒪᑉᓗᒋᑦ ᐊᒻᒪᓗ ᐊᑐᕐᑕᐅᖕᒋᓐᓇᖁᑉᓗᒋᑦ ᐃᓄᓯᓕᕆᓂᖅ, ᐃᓕᖁᓯᑐᖃᖅ, ᒐᕙᒪᓕᕆᓂᖅ ᐱᖁᓯᑐᖃᐃᑦ, ᐊᕙᑎᓕᕆᓂᖅ, ᐊᒻᒪᓗ ᐱᔪᓐᓇᕐᓯᕙᑦᓕᐊᖁᑉᓗᒋᑦ ᕿᑎᖅᒥᐅᑦ ᐃᓄᖕᒋᑦ.”*

ᕿᑎᖅᒥᐅᑦ ᐃᓄᐃᑦ ᑲᑐᔾᔨᖃᑎᒋᖕᒋᑦ ᓇᒃᒥᓂᖃᕐᑐᑦ 104,850.42 ᑭᓚᒥᑕ ᓄᓇᐅᑉ ᖃᖓᓂᒃ ᑕᐃᔭᐅᔪᑦ ᐃᓄᐃᑦ ᓇᒃᒥᓂᖅ ᓄᓇᖁᑎᖕᒋᑦ ᐊᒻᒪᓗ 572 ᑭᓚᒥᑕ ᓄᓇᓂᒃ ᓄᓇᑦᑎᐊᑉ ᐃᓗᐊᓂ. ᕿᑎᖅᒥᐅᑦ ᐃᓄᐃᑦ ᑲᑐᔾᔨᖃᑎᒋᖕᒋᑦ, ᐃᓚᐅᑉᓗᒋᑦ ᐊᓯᖕᒋᑦ ᐊᕕᒃᑐᖅᓯᒪᐅᕐᑐᓂ ᐃᓄᐃᑦ ᑲᑐᔾᔨᖃᑎᒋᖕᒋᑦ ᐊᒻᒪᓗ ᓄᓇᕗᑉ ᑐᖓᕕᒃ ᑎᒥᖓ ᐅᓚᐅᔪᑦ ᑕᑯᐊᑦ ᐊᖏᓚᖑᖃᑕᐅᔪᓂᒃ ᓇᒥᓂᖅ ᓄᓇᖃᕐᑐᑦ ᑲᓇᑕᒥ.

ᐅᑭᐅᒥ 2020 ᑕᐃᒪ ᑕᒪᓂ ᖃᓂᒋᔭᖓᓂ 6500 ᕿᑎᖅᒥᐅᑦ ᐃᓄᖕᒋᑦ ᐊᒥᓱᓂᖃᓚᐅᕐᑐᑦ, ᑕᑯᐊᑦ 5000 ᓂᕈᐊᕈᓐᓇᕐᑐᑦ, ᐊᒻᒪᓗ ᑕᒪᕐᒥᑦ ᑭᒡᒐᕐᑐᐃᓯᒪᔪᑦ ᕿᑎᖅᒥᐅᑦ ᐃᓄᐃᑦ ᑲᑐᔾᔨᖃᑎᒋᖕᒋᓐᓂᒃ ᓄᓇᑕᕐᓂᑯᑦ

ᑲᑎᒪᔨᐅᕕᖅᑎᑕᐅᔪᓂᒃ ᐊᒻᒪᓗ ᐃᓄᓯᓕᕆᓂᑯᑦ ᓄᓇᑦᑐᓂᑯᑦ ᓇᓴᐅᑎᖅᑐᑦ 8, 9, 19, 21, ᐊᒻᒪᓗ 26 ᓄᓇᕗᒥ ᐊᖏᕈᓯᐅᕐᓯᒪᔪᑎᒍᑦ. ᕿᑎᖅᒥᐅᑦ ᐃᓗᐊᓂ ᓄᓇᕗᒥ ᐊᒥᓱᓂᒃ ᐱᓕᕆᐊᖅᑐᑦ ᐃᓄᐃᑦ.

3. ᐊᖏᓛᖑᔪᑦ ᑭᐊᐃᑯᓐᓂᑦ ᐃᓱᒪᒃᓗᒋᔭᐅᔪᓂᑦ 2021-ᒥ ᐅᒃᑐᑕᐅᔪᓄᑦ ᓄᓇᐃᑦ ᐊᑐᕐᑕᐅᓂᒃᓴᖏᓐᓄᑦ ᐸᕐᓇᐅᑎᓂ

ᕿᑎᖅᒥᐅᑦ ᐃᓄᐃᑦ ᑲᑐᕐᔨᖅᑎᒋᖏᑦ ᐊᒥᓱᓂᒃ ᐱᒻᒪᕆᐅᔪᓂᒃ ᐃᓱᒪᒃᓗᑎᖅᑐᑦ ᐅᒃᑐᑕᐅᔪᓄᑦ ᓄᓇᕗᒥ ᓄᓇᐃᑦ ᐊᑐᕐᑕᐅᓂᖏᓐᓄᑦ ᐊᕿᐅᒪᑦᔪᑎᒃᓴᓂ ᐊᒻᒪᓗ ᑕᒃᑯᓂ ᑭᐅᔪᑕᐅᔪᓂ ᑎᑎᕋᕐᓯᒪᕗᑦ ᑕᒪᕐᒥᑦ. ᖃᐅᔨᓴᐃᑦᑎᐊᕐᑯᑯᕐᑦ ᑕᑯᐊᑦ ᓄᓇᕗᒥ ᐸᕐᓇᐃᔨᑦ ᑲᑎᒪᔨᖏᑦ ᐃᓱᒪᒃᓴᕐᓯᐅᑦᑎᐊᕐᓗᑎᒃ ᑕᑯᓂᖓ ᐃᓱᒪᒃᓗᑎᒋᔭᐸᑎᓐᓂᒃ ᑕᑯᐊᑦ ᐃᓂᕐᑕᐅᓂᐊᓘᕐᑎᑦᓗᒋᑦ ᓄᓇᕗᒥ ᓄᓇᐃᑦ ᐊᑐᕐᑕᐅᓂᒃᓴᖏᓐᓄᑦ ᐸᕐᓇᐅᑎᑦ ᓯᕗᒻᒧᒃᑎᑕᐅᓂᐊᓘᕐᑎᑦᓗᒋᑦ ᐊᑐᕐᑕᐅᓂᒃᓴᖏᑦᓗ ᐊᖏᕐᑕᐅᓂᐊᓘᕐᑎᑦᓗᒋᑦ. ᑭᐊᐃᑯᑦ ᐃᓱᒪᒃᓗᒋᔭᖏᑦ ᑎᑎᕋᕐᑕᐅᓯᒪᕗᑦ ᑕᒃᑯᓂ ᑭᐅᔪᑎᐸᑎᓐᓂ. ᐊᕿᑕᐅᓯᒪᓂᖏᑦ ᑕᑯᐊᑦ ᐅᖃᐅᓯᕆᓂᐊᕐᑕᐸᑕ ᐃᓱᒪᒃᓗᒋᔭᐸᑕ ᒥᒃᓴᓐᓄᑦ ᑐᑭᓯᔭᐅᑦᑎᐊᕆᐊᖃᕐᓂᐊᕐᑐᑦ ᓱᓇᓂᒃ ᐅᖃᐅᓯᖃᕐᓂᖏᑦ.

3.1. ᑕᑯᐊᑦ ᓄᓇᕗᒥ ᓄᓇᓄᑦ ᐅᒃᑐᑕᐅᔪᑦ ᐊᑐᕐᑕᐅᓂᒃᓴᐃᓐᓄᑦ ᐊᕿᐅᒪᑦᔪᑎᑦ ᐸᕐᓇᐅᑕᐅᔪᑦ ᓴᕿᑎᑦᑎᓯᒪᖏᒻᒪᑕ ᕿᑎᖅᒥᐅᑦ ᐃᓄᐃᑦ ᑲᑐᕐᔨᖅᑎᒋᖏᑦᑕ ᐱᔪᓐᓇᐅᑎᖏᓐᓂᒃ ᓄᓇᑦᑐᓂᑯᑦ ᑲᑎᒪᔨᐅᕕᖅᑐᓂᖏᓐᓂᒃ ᐃᓄᐃᑦ ᐊᒻᒪᓗ ᓇᒪᖏᑐᑯᑦ ᐊᒃᑐᐃᓯᒪᐸᓗᑎᒃ ᐃᓄᐃᑦ ᓇᒃᒥᓂᖅ ᓄᓇᕐᑯᑎᖏᓐᓂᒃ

ᕿᑎᖅᒥᐅᑦ ᐃᓄᐃᑦ ᑲᑐᕐᔨᖅᑎᒋᖏᑦ ᓄᓇᑦᑐᓂᑯᑦ ᓴᕿᑕᐅᓯᒪᒃᒪᑕ ᑲᑎᒪᔨᐅᕕᖏᑦ *ᐊᖏᕈᑎᑎᒍᑦ ᓄᓇᕗᒥ* ᓄᓇᐅᑉ ᖃᖓᓂᒃ ᓇᒥᓂᖃᕐᑎᑕᐅᑉᓗᑎᒃ ᐊᐅᓚᑦᑎᓂᑯᑦ. ᓇᑎᖅᒥᐅᑦ ᐃᓄᐃᑦ ᑲᑐᕐᔨᖅᑎᒋᖏᑦ ᐃᓱᒪᒃᓗᒋᔭᖃᕐᑐᑦ ᑲᑎᒪᔨᐅᓂᕐᑐᑦ ᓄᓇᑦᑐᓂᑯᑦ ᑕᐅᑐᒃᑕᐅᖏᒻᒪᑦ ᓄᓇᕗᒥ ᐸᕐᓇᐃᔨ ᑲᑎᒪᔨᖏᓐᓂᑦ ᐱᑦᔪᑎᒋᐸᓗᒍ ᑕᐅᑐᖏᒻᒪᑕ ᑐᕋᕋᓱᐊᕐᑕᐸᑎᓐᓂᒃ ᐅᓚᓗᓐᓂᑦ ᐊᕿᒋᐊᕈᑕᐅᕐᑯᔭᐸᑎᓐᓂᒃ ᑕᑯᒃᓴᐅᔪᖃᖏᒻᒪᑦ ᐅᒃᑐᑕᐅᔪᓂ ᓄᓇᕗᒥ ᓄᓇᐃᑦ ᐊᑐᕐᑕᐅᓂᒃᓴᖏᑦᑕ ᐊᕿᐅᒪᑦᔪᑎᒃᓴᖏᓐᓂ ᐅᒃᑐᑕᐅᔪᓂ.

ᐃᓕᑦᓇᕐᑐᑦ ᐃᓚᖏᑦ ᒥᑭᔫᒐᓗᐊᑦ ᐊᓯᔨᕈᑕᐅᓯᒪᔪᑦ ᓴᕿᑕᐅᓚᐅᕐᑐᑦ ᐊᑯᓐᓂᖓᓂ 2016 ᐊᒻᒪᓗ 2021-ᒥ ᑎᑎᕋᕐᓯᒪᔪᓂ ᐅᒃᑐᑕᐅᔪᓂ ᓄᓇᕗᒥ ᓄᓇᐃᑦ ᐊᑐᕐᑕᐅᖃᑦᑕᖅᓂᒃᓴᖏᓐᓄᑦ ᐊᕿᐅᒪᑦᔪᑕᐅᔪᓂ ᐅᓂᒃᑳᓯᒪᕗᑦ ᐃᓱᒪᒃᓗᒋᔭᕐᑐᑦ.

ᒪᓐᓇᒧᑦ ᓴᕿᑕᐅᓯᒪᔪᑦ 2021-ᒥ ᐅᒃᑐᑎᓂ ᓄᓇᕗᒥ ᓄᓇᐃᑦ ᐊᑐᕐᑕᐅᓂᒃᓴᖏᓐᓄᑦ ᐊᕿᐅᒪᑦᔪᑎᒃᓴᖏᓐᓄᑦ ᐸᕐᓇᐅᑕᐅᔪᓂ, ᓇᓗᓇᐃᑯᑕᖓ 1.2.2 - ᐃᓄᐃᑦ ᓇᒃᒥᓂᖅ ᓄᓇᕐᑯᑎᖏᓐᓂ ᐅᖃᕐᓯᒪᔪᑦ:

> *ᓇᓴᐅᑎᖃᕐᖅ 11.8.2 ᐊᖃᖏᕈᑎᓃᑦᑐᖅ ᐅᖃᕐᓯᒪᔪᖅ ᑕᑯᐊᑦ ᓄᓇᐃᑦ ᐊᑐᕐᑕᐅᓂᒃᓴᖏᓐᓄᑦ ᐸᕐᓇᐅᑕᐅᔪᑦ ᑐᒃᓯᕋᕈᓐᓇᕐᓂᐊᕐᒪᑕ ᐃᓄᐃᑦ ᓇᒃᒥᓂᖅ ᓄᓇᑕᕈᑎᖏᓐᓄᑦ ᐊᒻᒪᓗ ᒪᓕᒃᓗᓕᑦ ᐊᑐᐊᒐᖏᑦ ᐃᓄᐃᑦ ᑐᕋᕐᑕᖏᑦᓗ ᐊᒻᒪᓗ ᐊᕿᓯᒪᔭᖏᑦ ᐊᑐᕐᑕᐅᓂᒃᓴᖏᑦᑕ ᐃᓄᐃᑦ ᓇᒃᒥᓂᖅ ᓄᓇᕐᑯᑎᖏᑦ.*

ᓯᕗᑦᓕᐅᔪᓂ ᑎᑎᕋᕐᓯᒪᔪ ᐅᖃᐅᓱᑦ 2016-ᒥ, ᓇᓴᐅᑎᖃᕐᑐᑦ 1.2.1-ᐃᓄᐃᑦ ᓇᒃᒥᖅ ᓄᓇᕐᑯᑎᖏᓐᓄᑦ ᐅᖃᕐᓯᒪᔪᑦ:

*ᓇᓗᓇᐃᑯᑕᖅᑐᖅ 11.8.2 ᓄᓇᕗᒥ ᓄᓇᑖᕐᓂᑯᑦ ᐊᖏᕈᓯᐅᕐᓯᒪᔪᓂ ᐅᖃᕐᓯᒪᔪᑦ ᓄᓇᐃᑦ ᐊᑐᕐᑕᐅᓂᒃᓴᖏᓐᓄᑦ ᐊᕿᐅᒪᑦᔪᑎᒃᓴᑦ ᐸᕐᓇᐃᔪᑦ ᐃᓄᐃᑦ ᓇᒥᓂᖅ ᓄᓇᕐᑯᑎᖏᓐᓄᑦ ᑐᒃᓯᕋᖃᑦᑕᖅᓂᐊᕐᒪᑕ ᐊᒻᒪᓗ ᐱᓕᕆᓂᐊᕐᑐᑦ ᐊᑐᕐᓗᒋᑦ ᒪᓕᒃᓗᒋᑦ ᐃᓄᐃᑦ ᑐᕋᕐᑕᖏᑦ ᐊᒻᒪᓗ ᐊᑐᕐᑯᔭᖏᑦ ᐃᓄᐃᑦ ᓇᒥᓂᖅ ᓄᓇᕐᑯᑎᖏᓐᓄᑦ **ᐅᖃᐅᓯᐅᓯᒪᔪᑦ ᒪᓕᒃᓗᒋᑦᓄᓇᑦᓂᑯᑦ ᑲᑎᒪᔨᐅᕕᖃᕐᑐᓂ ᐊᕿᑕᐅᔪᑦ.***

ᐱᑦᔪᑎᒋᑉᓗᒋᒃ ᑕᑯᐊᒃ ᑕᒪᕐᒥᒃ ᑰᒃᑐᑕᐅᔪᑦ ᓄᓇᕗᒥ ᓄᓇᐃᑦ ᐊᑐᕐᑕᐅᓂᖏᓐᓄᑦ ᐸᕐᓇᐅᑎᑦ ᐅᖃᕐᓯᒪᔪᖅ ᑐᕋᖓᔪᖅ ᓇᓴᐅᑎᖃᕐᑐᒧᑦ 11.8.2 ᓄᓇᕗᒥ ᐊᖏᕈᓯᐅᕐᓯᒪᔪᓄᑦ, ᑐᑭᓯᒋᐊᑲᓐᓂᕐᓗᒍ, ᑐᑭᓯᓐᓇᑦᑎᐊᕆᐊᖃᕐᒪᑦ ᑕᒪᓐᓇ ᑐᑭᓯᔭᐅᑦᑎᐊᕆᐊᖃᕐᓗᓂᓗ ᐅᖃᕐᓯᒪᓂᖏᑦ:

11.8.2 ᓄᓇᐃᑦ ᐊᑐᕐᑕᐅᓂᒃᓴᖏᓐᓄᑦ ᐸᕐᓇᐅᑕᐅᓂᖏᑦ ᑐᕋᖓᓂᐊᕐᑐᑦ ᓴᓇᕕᐅᔪᒪᖃᑦᑕᖅᓂᐊᕐᒪᑕ ᐃᓄᐃᑦ ᓇᒥᓂᖅ ᓄᓇᕐᑯᑎᖏᑦ. ᓄᓇᐃᑦ ᐊᑐᕐᑕᐅᔪᑦ ᐊᑐᕐᑐᑦ ᒪᓕᒋᐊᖃᖃᑦᑕᕐᓂᐊᕐᑐᑦ ᐃᓄᐃᑦ ᑐᕋᑦᑕᖏᓐᓂᒃ ᐊᒻᒪᓗ ᐊᐱᓇᐊᖏᓐᓂᒃ ᐃᓄᐃ ᓇᒥᓂᖅ ᓄᓇᕐᑯᑎᖏᓐᓂ.

ᕿᑎᖅᒥᐅᑦ ᐃᓄᐃᑦ ᑲᑐᑦᔨᖃᑎᒋᖏᑦ ᐊᑭᕋᕐᑐᖏᑦᑐᑦ ᑕᑯᓂᖓ "ᓄᓇᐃᑦ ᐊᑐᕐᑕᖃᑦᑕᕐᓂᒃᓴᖏᓐᓄᑦ ᐸᕐᓇᑕᐅᔪᑦ ᑐᕋᖓᔪᑦ ᐃᓄᐃᑦ ᓇᒥᓂᖅ ᓄᓇᕐᑯᑎᖏᓐᓄᑦ" ᐊᒻᒪᓗ ᑐᑭᓯᐅᒪᕗᒍᑦ ᐃᓗᓕᖏᑦ ᐊᒻᒪᓗ ᖃᓄᐃᓕᐅᕐᓂᖏᓐᓂᒃ ᐅᖃᕐᓯᒪᒃᒪᑕ.ᑭᓯᐊᓂᒃᑕᐅᖅ, ᑕᑯᐊᑦ ᓄᓇᕗᒥ ᐊᖏᕈᓯᐅᕐᓯᒪᔪᑦ ᐅᖃᕐᓯᒪᒃᒥᒃᒪᑕ " ᓄᓇᐃᑦ ᐊᑐᕐᑕᐅᓂᒃᓴᖏᓐᓄᑦ ᐸᕐᓇᐅᑕᐅᔪᑦ ᐊᑐᕐᑕᔪᒃᓴᐃᑦ **ᐃᓄᐃᑦ ᑐᕋᖓᖏᑦ ᐊᒻᒪᓗ ᐊᑐᕐᓂᐊᕐᑕᖏᑦ ᑕᑯᐊᑦ ᓄᓇᑦ ᓇᒥᓂᓇᔭᐅᔪᑦ**", ᐃᖃᕐᓯᒪᔪᑦ ᑕᑯᐊᑦ ᓄᓇᕗᒥ ᐸᕐᓇᐃᔨᑦ ᑲᑎᒪᔨᖏᑦ ᑐᐊᕕᕐᓇᕐᑐᑯᓇᐊᖃᕐᑐᓂᒃ ᑐᓴᕐᑎᑦᓯᖃᑦᑕᖅᓂᐊᕐᐳ ᐃᓄᒃᓄᑦ ᑲᑎᒪᔨᐅᕕᖃᕐᑐᓄᑦ ᑐᕋᖓᔪᓂᒃ ᓴᕿᑦᑐᖃᕐᐸᑦ ᐃᓄᐃᑦ ᓇᒥᓂᖅ ᓄᓇᕐᑯᑎᖏᓐᓄᑦ ᐊᑐᕐᑕᐅᔪᒃᓴᓂᒃ. ᐱᓚᐅᐸᓗᒋᑦ ᑕᑯᐊᑦ ᐊᕕᒃᑐᖅᓯᒪᐅᕐᑐᓂ ᐃᓄᐃᑦ ᑲᑐᑦᔨᖃᑎᒋᖏᑦᑕ ᑲᑐᑦᔨᖃᑎᒋᖏᓐᓂᒃ ᑭᒡᒐᕐᑐᑎᐅᒃᒪᑕ ᑎᒥᐅᐸᓗᑎᒃ ᑐᑭᓯᐅᒪᐸᓗᑎᒃᓗ ᐊᒻᒪᓗ ᑐᓴᕐᑎᑦᑎᔪᓇᕐᒪᑕ ᐃᓄᐃᑦ ᑐᕋᕐᓱᐊᕐᑕᖏᓐᓂᒃ ᐊᒻᒪᓗ ᐊᑐᕐᓂᐊᕐᑕᖏᓐᓂᒃ ᓱᓇᓂᒃ ᓄᓇᐅᑉ ᖃᖓᓂ ᐃᓄᐃᑦ ᓇᒥᓂᖅ ᓄᓇᕐᑯᑎᖏᓐᓂ ᐊᕕᒃᑐᖅᓯᒪᐅᕐᑐᑦ ᐃᓗᐊᓂ, ᑐᓴᕐᑎᑕᐅᓗᑎᒃᓗ ᑕᑯᐊᑦ ᓄᓇᕗᑉ ᑐᖓᕕᒃ ᑎᒥᖓ, ᑐᕋᖓᔪᓄᑦ ᓄᓇᐅᑉ ᖃᖓᓂ ᐱᓕᕆᐊᖑᓂᐊᕐᑐᓂᒃ.

ᐊᑦᔨᑐᐃᓐᓇᖏᑦ, ᓇᓴᐅᑎᖃᕐᑐᖅ ᓇᓗᓇᐃᑯᑕᖓ 11.2.1 (ᐅ) ᑕᑯᓇᓂ ᓄᓇᑕᕈᑎᓂ ᐊᖏᕈᓯᐅᕐᓯᒪᔪᓃᑦᑐᖅ:

*ᓯᕗᑦᓕᕐᐸᒥᒃ ᑕᒪᓐᓇ ᐊᑐᕐᑕᐅᓂᐊᕐᑐᖅ ᓄᓇᐃᑦ ᐊᑐᕐᑕᐅᓂᒃᓴᖏᓐᓄᑦ ᐸᕐᓇᐅᑎᑦ ᓄᓇᕗᒥ ᓄᓇᑖᓇᐅᕐᑎᑦᓗᒋᑦ ᓴᐳᔭᐅᓯᒪᓂᐊᕐᑐᖅ ᑕᒪᓐᓇ ᐊᒻᒪᓗ ᐊᑐᕐᑕᐅᖏᓐᓇᕐᓂᐊᕐᓗᓂ ᓯᕗᓂᒃᓴᒥ ᑕᒪᑯᓄᖓ ᐃᓄᐃᓄᑦ ᓄᓇᖃᕐᑐᖃᐅᔪᓄᑦ ᓄᓇᓕᖏᑦ ᐊᒻᒪᓗ ᓄᓇᖃᐅᕐᑐᑦ ᓄᓇᕗᑉ ᐃᓗᐊᓂ ᓄᓇᓕᑦ ᐊᒻᒪᓗ ᑲᓇᑕᒥᐅᓄᑦ ᑕᒪᐃᓐᓄᑦ ᑐᕋᖓᔪᖅ; **ᑐᐊᕕᕐᓇᕐᑐᑯᑦ ᑕᒪᓐᓇ ᐊᑐᕐᑕᐅᖃᑦᑕᖅᓂᐊᕐᑐᖅ ᓴᐳᔭᐅᓯᒪᐃᓐᓇᕐᓗᑎᒃ ᐊᕿᐅᒪᑎᑕᐅᖏᓐᓇᕐᓗᑎᒃᓗ ᒪᓐᓇᒥᑦ ᓯᕗᓂᒃᓴᒥᑦᓗ ᐃᓄᐃᑦ ᐊᒻᒪᓗ ᐃᓄᐃᑦ ᓇᒥᓂᖅ ᓄᓇᕐᑯᑎᖏᑦ;***

ᐊᒻᒪᓗ, ᑕᑯᐊᑦ ᓄᓇᕗᒥ ᐊᖏᕈᓯᐅᕐᓯᒪᔪᑦ ᐅᖃᕐᓯᒪᕗᑦ ᑐᐊᕕᕐᓇᑐᒃᑰᖏᑦᑐᒐᓗᐊᖅ ᐊᑐᕐᑕᐅᖃᑦᑕᖅᓂᐊᕐᐳᑦ ᐃᓄᐃᑦ ᓇᒥᓂᖅ ᓄᓇᕐᑯᑎᖏᑦ, ᑭᓯᐊᓂᒃᑕᐅᖅ ᑐᕋᑦᑕᖏᑦ ᐊᒻᒪᓗ ᐊᕿᐅᒪᑦᔪᑎᒋᔭᖏᑦ ᐊᑐᕐᑕᐅᓗᑎᒃ ᓄᓇᑕᕐᓯᒪᔪᓄᑦ ᐊᕿᑕᐅᓯᒪᔪ ᓄᓇᓄᑦ ᑐᕋᖓᔪᑦ (ᑰᒃᑐᑎᒋᓗᒍ, ᓄᓇᕗᑉ ᑐᖓᕕᒃ ᑎᒥᖓ ᐊᒻᒪᓗ ᐊᕕᒃᑐᕐᓯᒪᐅᕐᑐᓂ ᐃᓄᐃᑦ ᑲᑐᑦᔨᖃᑎᒋᖏᑦ).

ᕿᑎᖅᒥᐅᑦ ᐃᓄᐃᑦ ᑲᑐᑦᔨᖃᑎᒋᐃᑦ ᐊᒥᓱᓂᒃ ᐱᓕᕆᐊᒃᓴᖃᕐᒪᑕ ᓄᓇᑕᕈᑎᑎᒍᑦ ᑲᑎᒪᔨᐅᕕᖃᕐᓗᑎᒃ. ᓇᓗᓇᐃᑯᑕᖓ ᓇᓴᐅᑎᖃᕐᑐᒥ 39.1.3, ᕿᑎᖅᒥᐅᑦ ᐃᓄᐃᑦ ᑲᑐᑦᔨᖃᑎᒋᖏᑦ ᓄᓇᑕᕐᓂᑯᑦ ᐃᓄᒃᓄᑦ ᑲᑎᒪᔨᖑᕐᑎᑕᐅᓯᒪᔪᑦ ᐱᓕᕆᐊᖃᕐᓗᑎᒃ ᐊᕿᐅᒪᑎᑕᐅᓂᒃᓴᖏᓐᓄᑦ ᐊᑐᕐᑕᐅᓂᒃᓴᖏᓐᓄᑦᓗ ᓄᓇᐅᑉ ᖃᖓᓂ

ᐃᓄᐃᑦ ᓇᒃᒥᓂᖅ ᓄᓇᕗᑎᖏᓐᓂ ᕿᑎᖅᒥᐅᑦ ᐃᓗᐊᓂ ᓄᓇᑕᕐᓂᑯᑦ ᐊᖏᕈᓯᐅᕐᓯᒪᔪᒦᑦᑐᖅ ᒪᓕᒃᓗᒍ ᓇᓴᐅᑎᖓ 19 ᐊᒻᒪᓗ 21 ᓄᓇᕗᒥ ᐊᖏᕈᓯᐅᕐᓯᒪᔪᑦ. ᐊᓯᐊᒍᑦᑕᐅᖅ ᑐᑭᖅᑐᖅ, ᕿᑎᖅᒥᐅᑦ ᐃᓗᐊᓂ, ᑕᑯᐊᑦ ᕿᑎᖅᒥᐅᑦ ᐃᓄᐃ ᑲᑐᔾᔨᖅᑎᒋᖏᑦ ᑎᒍᒥᐊᕐᑎᐅᔪᑦ ᐊᐅᓚᑦᑎᔨᐅᔪᑦ ᐃᓄᐃᑦ ᓇᒃᒥᓂᖅ ᓄᓇᕗᑎᖏᓐᓂ. ᑎᒍᒥᐊᕐᑎᐅᔪᑦ ᓄᓇᐅᑉ ᖃᖓᓂᒃ ᐃᓄᐃᑦ ᓇᒃᒥᓂᖅ ᓄᓇᕗᑎᖏᓐᓂ. ᑎᒍᒥᐊᕐᑎᐅᔪᑦ ᓄᓇᐅᐅᑉ ᖃᖓᓂᒃ ᐃᓄᐃᑦ ᓇᒃᒥᓂᖅ ᓄᓇᕗᑎᖏᓐᓂ ᑎᒍᒥᐊᕈᑎᑉᓗᒋᑦ ᑕᒪᕐᒥᑦ ᕿᑎᖅᒥᐅᑦ ᐃᓄᖏᑦ ᐊᒻᒪᓗ ᑕᑯᐊᑦ ᓄᓇᑦ ᐊᐅᓚᑕᐅᕗᑦ ᐃᓄᐃᑦ ᑎᒍᒥᐊᕐᑎᖃᕐᓗᑎᒃ ᕿᑎᖅᒥᐅᑦ ᐃᓄᐃᑦ ᑲᑐᔾᔨᖅᑎᒋᖏᓐᓂᒃ. ᐱᓄᐃᑦ ᐊᑐᓂ ᐅᑯᓗᓐᓃᑦ ᓄᓇᓕᑦ ᐊᑐᓂ ᐃᒃᒥᓐᓂᒃ ᒪᓕᒐᕐᑎᒍᑦ ᐊᐅᓚᑦᑎᓂᖅ ᐊᔪᕐᑐᑦ; ᑭᓯᐊᓂᒃᓕ, ᑭᐊᐃᑯᑦ ᑐᓴᕐᑎᑦᑎᖃᑦᑕᕐᐳᑦ ᓄᓇᓕᒃᓂ ᓄᓇᓕᓇᓂᕐᒧᑦ ᑲᑎᒪᔨᐊᓚᓂᒃ ᓄᓇᓕᒃᓂ ᐊᑐᓂ ᐃᓄᐃᑦ ᓄᓇᕗᑎᖏᑦ ᐊᑐᕐᑕᐅᓂᒃᓴᖏᑦᑕ ᒥᒃᓴᓐᓄᑦ.

ᐊᒻᒪᓗᐸᑕᐅᖅ, ᕿᑎᖅᒥᐅᑦ ᐃᓄᐃᑦ ᑲᑐᔾᔨᖅᑎᒋᖏᑦ ᐊᕿᑕᐅᓯᒪᕗᑦ ᓄᓇᑕᕐᓂᑯᑦ ᑲᑎᒪᔨᖑᕐᑎᑕᐅᓯᒪᐸᓗᑎᒃ ᐊᐃᕙᔨᐅᓂᐊᕐᓗᑎᒃ ᐊᕿᓱᐃᓗᑎᒃ ᐃᓄᒃᓄᑦ ᐱᔭᐅᖃᑦᑕᖅᑐᒃᓴᓂᒃ ᐃᑲᔪᓯᐊᓂᒃ ᐊᑐᑕᐅᓂᐊᕐᑐᓂᒃ:

- ᓄᓇᑕᕈᑎᓂ ᓇᓴᐅᑎᖃᕐᑐᖅ 8 (ᒥᖑᐃᕐᓯᖕᕕᑦ) ᓴᕿᑦᑎᓂᐊᕐᓗᓂ ᓄᑖᕐᒥᒃ, ᐅᕙᓗᓐᓂᑦ ᓄᓇᐅᑉ ᑭᒃᓕᒃᓴᖓᓂᒃ ᐊᕿᒋᐊᕐᑕᐅᓂᐊᕐᑎᑦᓗᖑ ᓴᕿᑕᐅᓯᒪᔪᖅ, ᑲᓇᑕᐅᑉ ᐃᓗᐊᓂ ᐊᒻᒪᓗ ᓄᓇᕗᑉ ᐃᓗᐊᓂ ᒥᖑᐃᕐᓯᖕᕕᒃᓄᑦ;
- ᓄᓇᑕᕈᑎᓂ ᓇᓴᐅᑎᖃᕐᑐᖅ 9 (ᓴᓇᕕᐅᕐᑯᔭᐅᖏᑦᑐᑦ ᓄᓇᐃᑦ) ᓴᕿᑦᑎᓂᐊᕐᑎᑦᓗᒋᑦ ᓄᑖᕐᓂᒃ, ᐅᕙᓗᓐᓂᑦ ᓄᓇᐅᑉ ᑭᒃᓕᖓ ᐊᕿᒋᐊᕐᑕᐅᓂᐊᕐᑎᑦᓗᒍ ᓴᕿᑕᐅᓯᒪᔪᖅ ᐊᑐᕐᑕᐅᓕᕐᑐᒐᓗᐊᖅ, ᓴᓇᕕᐅᕐᑯᔭᐅᖏᑦᑐᑦ ᑐᑭᓕᐅᕐᓯᒪᔪᑦ ᓇᓴᐅᑎᖃᕐᑐᒥ 9.1.1, ᐃᓚᐅᑉᓗᒍ (ᑭᓯᐊᓂᒃᓕ ᐊᔪᕐᓇᕐᑎᑎᑕᐅᓯᒪᖏᑦᑐᖅ) ᓄᓇᕗᑉ ᐃᓗᐊᓂ ᐊᖑᓇᓱᐊᕐᕕᐅᕙᒃᑐᑐᖅᑲᐃ ᓄᓇᐃᑦ, ᐱᑭᐅᓕᕐᕖᑦ ᑎᒃᒥᐊᕕᒃᓄᑦ, ᓂᕐᔪᑎᓄᑦ ᓇᔪᕐᑕᐅᕙᒃᑐᑦ ᐊᑐᕐᑕᐅᕙᒃᑐᑦ, ᐊᒻᒪᓗ ᑲᓇᑕᒥ ᑰᒐᐃᑦ ᐊᑐᕐᑕᐅᕙᒃᑐᑐᖅᑲᐃᑦ ᐃᑦᑕᕐᓂᑕᕐᓄᑦᓗ; ᐊᒻᒪᓗ
- ᓄᓇᑕᕐᓂᑯᑦ ᓇᓴᐅᑎᖃᕐᑐᖅ 26 (ᐃᓄᐃᑦ ᐃᑲᔪᓯᐊᒃᓴᓄᑦ ᐊᑐᕐᑲᒃᓴᖏᑦ ᐊᖏᕈᓯᐅᕐᓯᒪᔪᑦ) ᐊᖏᔪᓄᑦ ᓴᓇᕕᒃᔪᐊᕐᓄᑦ.

ᑕᑯᐊᑦ ᐱᓕᕆᐊᖑᔪᑦ, ᐊᓯᖏᑦᓗ ᐊᒥᓱᑦ, ᐅᖃᐅᓯᐅᓯᒪᕗᑦ *ᓄᓇᕗᒥ ᐊᖏᕈᓯᐅᕐᓯᒪᔪᓄᑦ* ᐊᒻᒪᓗ ᐊᑐᕐᑕᐅᔪᑦ ᐱᖓᓱᓄᑦ ᐊᕕᒃᑐᖅᓯᒪᐅᕐᑐᓂ ᐃᓄᐃᑦ ᑲᑐᔾᔨᖅᑎᒋᖏᓐᓄᑦ. ᑎᑎᕋᕐᑕᐅᓯᒪᔪᑦ ᑲᒪᒋᔭᐅᔪᑦ ᑕᑯᐊᑦ ᐃᓄᐃᑦ ᑲᑎᒪᔨᐅᕕᖃᕐᑐᑦ ᐊᕿᐅᒪᑎᑕᐅᔪᑦ ᓄᓇᕗᑉ ᑐᖓᕕᒃ ᑎᒥᖓᓂᑦ (**ᐃᓚᑯᑦ ᑎᑎᕋᕐᓯᒪᔪᑦ ᑕᑯᒋᐊᕐᓗᒋᑦ ᓴᕿᑕᐅᓯᒪᔪᑦ ᓄᓇᑕᕐᓂᑯᑦ ᐃᓄᐃᑦ ᑲᑎᒪᔨᖑᕐᑎᑕᐅᓯᒪᔪᑦ**).

ᐊᕿᐅᒪᑎᑎᓯᐊᕐᓂᐊᕐᑎᑦᓗᒋᑦ ᕿᑎᖅᒥᐅᑦ ᐃᓄᐃᑦ ᑲᑐᔾᔨᖅᑎᒋᖏᑦ ᐱᓕᕆᖅᑎᒋᑦᑎᐊᕐᓗᒋᑦᓗ ᕿᑎᖅᒥᐅᑦ ᐃᓄᖏᑦ ᐊᒻᒪᓗ ᓯᕗᓂᓴᖏᓐᓄᑦ ᕿᓂᕈᑎᓗᒋᑦ ᐊᕿᐅᒪᑦᑎᐊᕈᑎᒃᓴᓂᒃ ᑲᑎᒪᔨᐅᓂᕐᒥᑦᑎᒍᑦ ᐃᓄᒃᓄᑦ ᑐᕋᖓᐸᓗᑎᒃ ᐊᒻᒪᕆᒃᒪᑦ ᑕᒪᓐᓇ ᐊᒻᒪᓗ ᐊᑐᕐᑕᐅᒋᓐᓇᕆᐊᖃᕐᓗᓂ. ᓇᑎᖅᒥᐅᑦ ᐃᓄᐃᑦ ᑲᑐᔾᔨᖅᑎᒋᖏᑦ ᐊᕿᓱᕐᑕᐅᑎᑦᓗᒋᑦ ᑕᑯᑦ ᓄᓇᐃᑦ ᐊᑐᕐᑕᐅᖃᑦᑕᖅᓂᒃᓴᖏᓐᓄᑦ ᐊᕿᐅᒪᑦᔪᑎᒃᓴᐃᑦ ᐃᓚᖓᒍᑦ ᐊᔪᑎᑦᑎᓯᒪᒻᒪᕆᒃᒪᑕ ᐊᐅᓚᑦᑎᓂᐊᕐᑎᑦᓗᒋᑦ ᑭᐊᐃᑯᑦ ᑲᑎᒪᔨᐅᓂᑯᑦ ᐃᓄᒃᓄᑦ ᓴᕿᑕᐅᓯᒪᑉᓗᑎᒃ ᑭᐊᐃᑯᑦ ᒪᓕᒃᓗᒍ ᓇᓴᐅᑎᖃᕐᑐᖅ 39.1.3 ᓄᓇᕗᒥ ᐊᖏᕈᓯᐅᕐᓯᒪᔪᑦ. ᓄᓇᕗᒥ ᐸᕐᓇᐃᔨᑦ ᑲᑎᒪᔨᖏᑦ ᐃᓕᑦᕐᓯᓯᒪᒋᐊᖃᕐᑐᑦ ᐊᒻᒪᓗ ᐊᑐᕐᑕᐅᓕᕐᑎᑲᓐᓂᕐᓗᒋᑦ ᐃᓄᐃᑦ ᑲᑎᒪᔨᖑᕐᑎᑕᐅᓯᒪᓂᖏᑦ ᓄᓇᕗᕐᓂᑯᑦ ᐱᓕᕆᐊᖃᑦᑎᐊᕐᓂᐊᕐᒪᑕ ᐃᓄᒃᓄᑦ ᐊᑐᕐᑕᐅᔪᒃᓴᓂᒃ.

ᐊᑕᓂ, ᓴᕿᑦᑎᕗᒍᑦ ᐅᒃᑐᑕᐅᔪᓂᑦ ᖃᓄᖅ ᑕᑯᐊᑦ ᐆᒃᑐᑕᐅᔪᑦ ᓄᓇᕗᒥ ᓄᓇᐃᑦ ᐊᑐᕐᑕᐅᖃᑦᑕᖅᓂᒃᓴᖏᓐᓄᑦ ᐊᒃᑐᐃᓯᒪᒃᒪᑕ ᕿᑎᖅᒥᐅᑦ ᐃᓄᐃᑦ ᑲᑐᔾᔨᖅᑎᒋᖏᓐᓂᒃ ᐊᒻᒪᓗ ᐱᓕᕆᔪᓐᓇᕐᓂᖏᓐᓂᒃ.

ᓇᓴᐅᑎᖃᕐᑐᖅ 17.1.1 ᓄᓇᕗᒥ ᐊᖏᕈᓯᐅᕐᓯᒪᔪᓂ ᐅᖃᕐᓯᒪᒃᒪᑦ:

ᓯᕗᑦᓕᕐᒥᒃ ᓴᕿᑕᐅᓯᒪᔪᑦ ᐃᓄᐃᑦ ᓇᒃᒥᓂᖅ ᓄᓇᕗᑎᖏᑦ ᐱᔪᓐᓇᕐᑎᑦᑎᓂᐊᕐᒪᑕ ᐃᓄᒃᓂᒃ ᐱᔪᓐᓇᐅᑎᖃᕐᑎᑦᑎᓗᑎᒃ ᓄᓇᓄᑦ ᐊᒻᒪᓗ ᑭᓇᐅᔭᓕᐅᕈᑎᒋᔪᓐᓇᕐᓗᒋᑦ ᐃᓄᒃᓄᑦ ᐊᑐᕐᑕᐅᑎᑦᓗᒋᑦ, ᐃᓕᕐᓱᖏᑦᑎᒍᑦ ᐃᓄᓯᓕᓇᓂᑯᑦᓗ ᐊᑐᕐᑕᐅᔪᓐᓇᕐᒪᑦ ᑕᒪᓐᓇ .

ᐊᑐᕐᑕᐅᒻᒪᓇᒃᑐᑦ ᑕᑯᐊᑦ ᒪᓐᓇᒧᑦ ᓯᕗᓂᒃᓴᒧᑦᓗ ᑭᓇᐅᔭᓕᐅᕈᑕᐅᓗᑎᒃ ᐃᓄᒃᓄᑦ ᐊᑐᕐᑕᐅᔪᒃᓴᓂᒃ ᓴᕕᑦᑎᔪᓐᓇᕐᒪᑕ ᓴᓇᔪᑦ ᐃᓄᐃᑦ ᓇᒃᒥᓂᖅ ᓄᓇᕐᑎᖏᓐᓂᒃ ᐊᑭᓕᕐᑐᐃᓗᑎᒃ. ᑭᓯᐊᓂᒃᑕᐅᖅ, ᒪᓕᒃᓗᒍ ᑎᑎᕋᕐᓯᒪᔪᖅ 2 (ᒪᒃᐱᕋᖓᓂ 4) ᓄᓇᕗᒥ ᐸᕐᓇᐃᔾᑦ ᑎᑎᕋᕐᖏᓐᓂ 2021-ᒥ ᑑᒃᑐᑕᐅᔪᑦ ᓄᓇᕗᒥ ᓄᓇᐃᑦ ᐊᑐᕐᑕᐅᖃᑦᑕᖅᓂᒃᓴᖏᓐᓄᑦ ᐸᕐᓇᐅᑕᐅᔪᓂ ᐊᐱᕐᑯᑎᑦ ᐊᒻᒪᓗ ᑭᐅᔪᑎᓂ, ᒪᔾ 2022 ᑎᑎᕋᕐᓯᒪᔪᑦ, 48% ᓄᓇᐅᑉ ᖃᖓᓄᑦ ᐊᑐᕐᑕᐅᔪᑦ ᐃᓄᐃᑦ ᓄᓇᕐᑎᖏᓐᓂ ᕿᑎᖅᒥᐅᑦ ᐃᓗᐊᓂ ᐅᖃᕐᓯᒪᔪᑦ "ᒥᒃᓕᒋᐊᕐᑕᐅᕐᑯᔭᐅᑉᓗᑎᒃ" ᐃᓕᔭᐅᓗᓂ 4.54% ᐊᑐᕐᑕᐅᓕᕐᓗᓂ "ᐊᑐᕐᑕᐅᔪᓐᓇᕐᑐᖅ ᐊᑐᕐᑯᔭᐅᔪᑦ ᒪᓕᒃᓗᒋᑦ" ᑕᒪᓐᓇ ᐃᓕᓯᒪᒃᒪᑦ ᑑᒃᑐᑕᐅᔪᓂ ᓄᓇᕗᒥ ᓄᓇᐃᑦ ᐊᑐᕐᑕᐅᖃᑦᑕᖅᓂᒃᓴᖏᓐᓂ ᐸᕐᓇᐅᑕᐅᔪᓂ.

ᐱᖃᑖᒍᑦ ᑐᑭᖃᕐᑐᖅ, ᑕᑯᐊᑦ ᓄᓇᑕᕐᓂᑯᑦ ᓴᕿᑕᐅᓯᒪᔪᑦ ᑲᑎᒪᔨᐅᕕᖃᕐᑐᑦ ᓄᓇᐅᑉ ᖃᖓᓄᑦ ᐃᓄᐃᑦ ᓄᓇᕐᑎᖏᓐᓄᑦ ᕿᑎᖅᒥᐅᑦ ᐃᓗᐊᓂ ᐊᐅᓚᑦᑎᓂᕐᒥᓐᓂᒃ ᐊᓯᐅᔨᑎᑕᐅᔪᓐᓇᕐᒪᑕ ᐊᕿᐅᒪᑎᑦᑎᓂᕐᒥᒃᓗ 52.54% ᓄᓇᐅᑉ ᖃᖓᓂᒃ ᐃᓄᐃᑦ ᓄᓇᕐᑎᖏᓐᓄᑦ ᕿᑎᖅᒥᐅᑦ ᐃᓗᐊᓂ ᐊᑐᕐᑕᐅᓂᒃᓴᖏᓐᓂᒃ ᐊᐅᓚᑦᑎᔪᓐᓇᐃᕋᔭᕐᒪᑕ. ᑕᑯᐊᑦ ᐊᕿᑕᐅᓯᒪᔪᑦ ᐊᒥᐊᑯᓕᐅᕐᓂᕐᒧᐃᓐᓇᐅᖏᑦᑐᖅ ᐊᑐᕐᒪᑕ. ᑕᑯᐊᑦ ᐊᕿᑕᐅᓯᒪᔪᑦ ᕿᑎᖅᒥᐅᓄᐃᓐᓇᐅᖏᑦᑐᖅ ᑐᕋᖓᒃᒪᑕ, ᓄᓇᕗᒥᐅᓗᒃᑖᓐᓄᑦ ᑐᕋᖓᒃᒪ.

ᑕᐃᒪᓗᑦᑕᐅᖅ, ᓄᓇᐅᑉ ᖃᖓᓂᑦᑐᑦ ᐃᓄᐃᑦ ᓄᓇᕐᑎᖏᓐᓂ ᕿᑎᖅᒥᐅᑦ ᐃᓗᐊᓂ **ᓂᕈᐊᕐᑕᐅᓚᐅᕐᑐᑦ ᐱᓗᐊᕐᑐᒥᒃ** ᐱᑕᖃᕐᓂᖏᓐᓄᑦ ᐊᑐᕐᑕᐅᔪᓐᓇᕐᑐᓂᒃ ᓴᓇᕕᐅᓕᕈᓐᓇᕋᔭᕐᒪᑕ. ᐃᓄᐃᑦ ᑭᓯᐊᓂᒃ ᓇᒃᒥᓂᖃᕐᑐᑦ 1.8% ᓴᕕᒃᓴᓄᑦ ᑎᒍᒥᐊᕕᖃᕈᓐᓇᕐᓗᑎᒃ ᒪᓐᓇᒧᑦ ᑕᐃᒪᓐᓇ ᐊᕿᑕᐅᓯᒪᔪᖅ ᓄᓇᐅᑉ ᖃᖓᓃᑦᑐᓄᑦ ᓄᓇᕗᒥ, ᑕᐃᒪᐃᒻᒪᑦᓗ, ᕿᑎᖅᒥᐅᑦ ᐃᓗᐊᓂ ᑑᒃᑐᑕᐅᔪᑦ ᓄᓇᕗᒥ ᓄᓇᐃᑦ ᐊᑐᕐᑕᐅᔪᓐᓇᕐᓂᖏᓐᓄᑦ ᐸᕐᓇᐅᑎᓂ ᐃᓄᕐᓴᕐᑎᑦᑎᒃᒪᑕ ᐃᓄᐃᑦ ᐱᔪᓐᓇᕐᓂᖏᓐᓂᒃ ᖃᓄᖅ ᐊᐅᓚᑦᑎᔪᓐᓇᕐᓂᕐᒥᒃ ᑕᑯᐊᑦ ᓄᓇᑉ ᓇᑉᐸᑦᓗᐊᖏᓐᓂᒃ. ᐃᓚᐅᑉᓗᒋᑦ ᑕᑯᐊᑦ ᐊᔪᕐᓇᕐᑎᑎᑕᐅᓯᒪᔪᑦ ᓄᓇᐅᑉ ᖃᖓᓄᑦ ᐃᓄᐃᑦ ᓇᒃᒥᓂᖅ ᓄᓇᕐᑎᖏᓐᓂ ᕿᑎᖅᒥᐅᑦ ᐃᓗᐊᓂ ᐃᓱᒪᒃᓗᑕᐅᒻᒪᓇᒃᒪᑕ. ᐅᖃᕐᓯᒪᔪᖅ ᑑᒃᑐᑕᐅᔪᓂ ᓄᓇᕗᒥ ᓄᓇᐃᑦ ᐊᑐᕐᑕᐅᓂᒃᓴᖏᓐᓄᑦ ᑑᒃᑐᑎᓂ ᐊᔪᕐᓇᕐᑎᑦᑎᓯᒪᒻᒪᓇᒃᒪᑕ ᐃᓄᒃᓂᒃ ᑲᑎᒪᔨᐅᕕᖃᕐᑐᓂᒃ ᖃᐅᔨᓴᐃᔪᓐᓇᕐᓂᖏᓐᓂᒃ ᖃᓄᖅ ᐊᒥᐊᑯᓕᐅᕈᑕᐅᔪᓐᓇᕐᓂᖏᓐᓂᒃ ᑕᑯᐊᑦ ᐃᓄᒃᓄᑦ *ᐊᖏᕈᓯᐅᕐᓯᒪᔪᓂ ᓇᓴᐅᑎᖃᕐᑐᒥ ᐅᖃᕐᓯᒪᒐᓗᐊᕐᒪᑦ ᓄᓇᕗᒥ ᐊᖏᕈᓯᐅᕐᓯᒪᔪᒥ.*

ᐅᖃᐅᓯᓇᑉᓗᒋᑦ ᑕᑯᐊᑦ ᑐᑭᓕᐅᕐᓯᒪᓂᖏᑦ ᐃᓱᒪᓗᑕᐅᔪᑦ ᓄᓇᐅᑉ ᐊᑐᕐᑕᐅᓂᒃᓴᖏᓐᓄᑦ ᐊᕿᐅᒪᑦᔪᑎᒃᓴᒃᓂᑐᑦ ᐊᔪᕐᓇᕐᑎᑦᑎᒃᒪᑦ ᐊᒻᒪᓗ ᐃᓚᐃᓐᓇᖏᓐᓄᑦ ᐊᑐᕐᑕᐅᔪᓐᓇᕐᒪᑕ ᐃᓄᐃᑦ ᓇᒃᒥᓂᖅ ᓄᓇᕐᑎᖏᓐᓂ ᑕᒪᕐᒥᒃ ᑕᑯᐊᒃ ᐃᓚᑰᕐᓗᒋᑦ ᐊᒻᒪᓗ ᐊᕙᑖᓐᓂᑦ ᐊᑐᕐᑕᐅᔪᒃᓴᑦ ᓄᓇᕗᑉ ᑐᖓᕕᒃ ᑎᒥᖓᓂᑦ ᐊᒻᒪᓗ ᐊᕕᒃᑐᖅᓯᒪᐅᕐᑐᓂ ᐃᓄᐃᑦ ᑲᑐᕐᔨᖃᑎᒋᖏᑦ, ᐃᓚᓕᐅᑎᓯᒪᔭᐅᖏᒻᒪᑦ ᑕᑯᐊᑦ ᓄᓇᕗᑉ ᐸᕐᓇᐃᔾᑦ ᑲᑎᒪᔨᖏᓐᓂᑦ. ᑕᐃᒪᓘᓐᓃᑦ, ᑕᑯᐊᑦ ᐊᕿᒃᓱᕐᑕᐅᔪᑦ ᐊᔪᕐᓇᕈᑕᐅᓂᐊᕐᑐᒃ ᐊᐅᓚᑦᑎᓂᕐᒧᑦ ᓴᕿᑦᑎᕝᕕᓕᐊᑐᐃᓐᓇᒪᑦ ᓄᓇᕗᑉ ᐃᓗᐊᓂ (ᑎᑎᕋᕐᓯᒪᔪᖅ 1, ᒪᒃᐱᕋᖓ 3, 2021 ᑑᒃᑐᑕᐅᔪᓂ ᓄᓇᕗᒥ ᓄᓇᐃᑦ ᐊᑐᕐᑕᐅᓂᒃᓴᖏᓐᓄᑦ ᐊᕿᐅᒪᑦᔪᑕᐅᔪᑦ ᐊᐱᕐᑯᑎᒃᓴᓂ ᐊᒻᒪᓗ ᑭᐅᔪᑎᓂ, ᒪᔾ 2022), ᒪᑕᑯᓄᖓ ᑐᕋᖓᔪᑦ ᐃᓄᐃᑦ ᓇᒃᒥᓂᖅ ᓄᓇᕐᑎᖏᓐᓄᑦ.

ᑕᐃᒪᓗ ᐃᓄᐃᑦ ᓇᒃᒥᓂᖅ ᓄᓇᕐᑎᖏᑦ ᐊᒃᑐᕐᑕᐅᓯᒪᒐᓗᐊᕐᑎᑦᓗᒋᑦ ᓄᓇᕗᒥ ᓄᓇᐃᑦ ᐊᑐᕐᑕᐅᓂᖏᓐᓄᑦ ᐸᕐᓇᐅᑎᒃᓂ, ᐃᓄᐃᑦ ᐱᔪᓐᓇᕐᓂᖏᑦ ᐊᕿᓱᐃᔪᓐᓇᕐᓂᖏᑦ ᒥᒃᓕᒋᐊᕐᑕᐅᓯᒪᒋᐊᖃᖏᑦᑐᑦ ᑕᑯᓄᖓ ᐃᓄᐃᑦ ᓇᒃᒥᓂᖅ ᓄᓇᕐᑎᖏᓐᓂ ᓄᓇᐅᑉ ᖃᖓᓂᑦᑐᓄᑦ ᕿᑎᖅᒥᐅᑦ ᐃᓗᐊᓂ.

ᓄᓇᐅᑉ ᐊᑐᕐᑕᐅᓂᒃᓴᖏᓐᓄᑦ ᐊᑐᕐᑕᐅᓂᐊᕐᑐᑦ ᖃᐅᔨᓴᑦᑎᐊᕐᓯᒪᒋᐊᓖᑦ ᑭᑐᖅ ᑎᒃᑯᐊᕐᑕᐅᓯᒪᓂᐊᕐᓂᖏᓐᓂᒃ ᐊᐅᓚᑦᑎᓂᕐᒧᑦ ᐱᓕᕆᐊᖃᕐᓂᐊᕐᑐᓂᒃ ᑭᑐᑐᐃᓐᓇᐃᑦ ᐃᓱᒪᕐᓱᑎᖃᕆᐊᖃᖏᒻᒪᑦ ᓄᓇᕐᑎᕗᑦ ᐊᑐᕐᑕᐅᓂᐊᕐᑎᑦᓗᒋᑦ ᓇᒃᒥᓂᕐᓗᑦ. ᑕᒪᓐᓇ ᑐᑭᓕᐅᕐᓯᒪᓂᕐᓴᐅᒃᒪᑦ ᓄᓇᐃᑦ ᐊᒃᑐᕐᑕᐅᕙᑦᓕᐊᓂᖏᑦ

ᑭᒡᒐᕐᑐᐃᓯᒪᒃᒪᑕ ᐊᕿᓱᐃᓂᑯᑦ ᓄᓇᑦᓂᑯᑦ ᐊᕿᑕᐅᓯᒪᔪᑦ ᒪᓕᒃᓗᒋᑦ ᓄᓇᕐᑯᑎᒋᔭᐅᔪᑦ ᐃᓄᒃᓄᑦ ᓯᕗᓂᒃᓴᐸᑎᓐᓄᑦ ᒪᑭᑦᔪᑎᒋᐊᖃᕐᑎᒍ.

ᑕᐃᒪᐃᒻᒪᑦ, ᓴᕿᑕᐅᓯᒪᑎᑦᓗᒋᑦ ᐃᓄᐃᑦ ᑲᑎᒪᔨᐅᕕᖕᒋᑦ ᑭᑎᖅᒥᐅᑦ ᐃᓗᐊᓂ ᓄᓇᐅᑉ ᖃᖓ ᓇᒃᒥᓂᕆᔭᐅᔪᓄᑦ ᐃᓄᒃᓄᑦ, ᐊᒻᒪᓗ ᑕᐅᑐᒃᓗᒋᑦ ᐅᖃᕐᓯᒪᔪᑦ ᓇᓴᐅᑎᖃᕐᑐᑦ 11.2.1 (ᐅ), 11.8.2, 17,1.1 ᐊᒻᒪᓗ ᐊᖏᕈᑎᓂ ᐅᖃᕐᓯᒪᔪᖅ ᓇᓴᐅᑎᖃᕐᑐᖅ 26 ᐅᖃᐅᓯᖃᒪᑕ, ᕿᑎᖅᒥᐅᑦ ᐃᓄᐃᑦ ᑲᑐᔾᔨᖃᑎᒋᖕᒋᑦ ᐃᓱᒪᒃᓗᒋᔭᖃᒻᒪᓇᒃᒪᑕ ᐊᕿᑕᐅᓯᒪᔪᒥᒃ ᑕᒪᑐᒧᖓ ᐊᔪᕐᓇᕐᓯᑎᑦᑎᑯᑦᓕᐊᓂᐊᕐᑎᑦᓗᒋᑦ ᓴᕿᑕᖏᑦ ᓄᓇᕗᒥ ᐸᕐᓇᐃᔨᑦ ᑲᑎᒪᔨᖏᑦᑕ ᐅᑭᐅᒥ 2021-ᒥ ᓄᓇᐃᑦ ᐊᑐᕐᑕᐅᓂᒃᓴᖏᑦ ᐊᕿᐅᒪᑦᔪᑎᒃᓴᖏᓐᓂ, ᐊᒻᒪᓗ ᐅᖃᕐᓯᒪᔪᑦ 2021-ᒥ ᐅᒃᑐᑕᐅᔪᑦ ᓄᓇᐃᑦ ᐊᑐᕐᑕᐅᓂᒃᓴᖏᓐᓄᑦ ᐊᕿᐅᒪᑦᔪᑎᓂ ᐅᓗᓇᐊᓇᕐᑐᒃᑰᕐᑎᑦᑎᓯᒪᒃᒪᑕ ᑭᐊᐃᑯᑦ ᒪᓐᓇᒧᑦ ᐊᑐᕐᑕᖏᓐᓂᒃ.

ᓄᓇᑖᕐᓂᑯᑦ ᓴᕿᑕᐅᓯᒪᔪᑦ ᑲᑎᒪᔨᐅᕕᓕᑦ-ᐃᓄᐃᑦ ᓇᒃᒥᓂᖅ ᓄᓇᕐᑯᑎᖏᑦ: ᐊᑦᔨᒋᒃᑎᑦᑎᓗᑎᒃ ᐊᑐᕐᑕᐅᒋᐊᖃᕐᓂᖏᑦ

ᓇᓴᐅᑎᖃᕐᑐᖅ 17.1.3 ᓄᓇᑕᑑᑎᑯᑦ ᐊᖏᕈᑎᓂ ᐅᖃᕐᓯᒪᔪᖅ:

> *ᐃᓄᐃᑦ ᓇᒃᒥᓂᖅ ᓄᓇᕐᑯᑎᖏᑦ ᐊᕿᑕᐅᓯᒪᓂᐊᕐᐳᕐ, ᐊᑐᕐᑕᐅᑦᑎᐊᕐᑯᐸᓗᒋᑦ, ᐊᑦᔨᒋᖏᑦᑐᓄᑦ ᐊᑐᕐᑕᐅᔪᓐᓇᕐᓗᑎᒃ ᐅᖃᐅᓯᐅᓯᒪᕗᖅ ᑕᒪᓐᓇ [ᓇᓴᐅᑎᖃᕐᑐᒥ 17.1.2] ᐊᑐᖃᑦᑕᖅᓂᐊᕐᑐᑦ ᐊᑦᔨᒋᒃᑎᑕᐅᕐᑯᐸᓗᒋᑦ ᐱᕙᑦᓕᐊᔪᑎᓄᑦ. ᑕᐃᒪᐃᒻᒪᑦ, ᐊᑐᕐᑕᐅᓂᖏᑦ ᐊᒥᓱᓂᐊᕐᐸᑕ ᐊᑦᔨᒋᖏᑦᑐᓄᑦ ᐱᓕᕆᔨᖃᕐᑐᓄᑦ ᓄᓇᓖᑦ ᓇᓕᑐᐃᓐᓇᖏᑦ ᐅᕙᓗᓐᓂᑦ ᓄᓇᓂ ᐊᕕᒃᑐᕐᓯᒪᐅᑐᓂ ᐊᕙᑕᓂᑦ ᑕᒪᓐᓇ ᐊᑐᕐᑕᐅᔪᓐᓇᕐᐳᖅ ᓄᓇᓕᒃᓂᑦ ᐅᕙᓗᓐᓂᑦ ᐊᕕᒃᑐᖅᓯᒪᐅᑐ ᓄᓇᐃᑦ ᐊᑐᕈᒪᔭᖏᓐᓂᒃ.*

ᑭᐊᐃᑯᑦ ᐱᓕᕆᐊᕆᔭᖏᑦ *"ᐊᐅᓚᑦᓗᒋ ᕿᑎᖅᒥᐅᑦ ᐃᓄᐃᑦ ᓄᓇᕐᑯᑎᖏᑦ ᐃᓗᓕᒋᔭᖏᑦᓗ ᐊᒻᒪᓗ ᓴᕿᑕᐅᓯᒪᕐᑯᐸᓗᒋᑦ ᐃᓄᓱᓕᕆᓂᖅ, ᐃᓕᕐᑯᓯᑐᖃᓕᕆᓂᖅ, ᒐᕙᒪᓕᕆᓂᖅ, ᐊᕙᑎᓕᕆᓂᖅ, ᐊᒻᒪᓗ ᐱᕙᑦᓕᐊᔪᑕᐅᔪᑦ ᐊᑐᕐᑕᐅᕐᑯᐸᓗᒋᑦ ᕿᑎᖅᒥᐅᑦ ᐃᓄᖏᓐᓄᑦ."* ᑕᓐᓇ ᓇᐃᓈᕐᓯᒪᐸᓗᓂ ᐅᖃᕐᓯᒪᔪᖅ ᑐᕋᖓᑦᑎᐊᕐᑐᖅ ᐊᑐᕐᑕᐅᓂᒃᓴᖏᓐᓄᑦ ᑐᑭᓕᐅᕐᓯᒪᔪᖅ ᓇᓴᐅᑎᖃᕐᑐᒥ 17.1.3, ᐊᒻᒪᓗ ᐊᑐᕐᑕᐅᔪᑦ ᐊᒻᒪᓗ ᐊᑐᕐᑕᐅᓂᐊᕐᑐᑦ ᑲᔪᓯᐅᒪᑦᑎᐊᕐᑯᐸᓗᒋᑦ. ᐅᒃᑐᑎᒋᓗᖑ, ᐊᑐᐸ 19, 2016-ᒥ ᓄᓇᕗᒥ ᐸᕐᓇᐃᔨᑦ ᑐᓴᐅᒪᑎᑦᑎᑎᓗᒋᑦ ᑐᕋᖓᔪᓄᑦ ᓄᓇᕗᒥ ᓄᓇᐃᑦ ᐊᑐᕐᑕᐅᓂᒃᓴᖏᓐᓄᑦ ᐊᕿᐅᒪᑦᔪᑎᓴᖏᓐᓄᑦ ᐃᖃᓗᒃᑐᑦᑎᐊᖅᒥ, ᓄᓇᕗᐸ ᐸᕐᓇᐃᔨᑦ ᑲᑎᒪᔨᖏᑦ ᐊᐱᕆᓚᐅᕐᐳᑦ ᕿᑎᖅᒥᐅᑦ ᐃᓄᐃᑦ ᑲᑐᔾᔨᖃᑎᒋᖕᒋᓐᓂᒃ ᖃᓄᐃᖏᓚᖅ ᐅᖃᕋᔭᕈᐸᑕ ᑕᑯᐊᑦ ᕿᑎᖅᒥᐅᑦ ᐃᓄᐃᑦ ᑲᑐᔾᔨᖃᑎᒋᖕᒋᑦ ᐱᓇᓱᐊᒻᒪᕆᒃᑕᖏᑦ ᐱᕙᑦᓕᐊᑎᑦᑎᔪᒻᒪᓗᑎᒃ. ᐅᐅᔪᑕᐅᓚᐅᕐᑐᖅ ᑕᐃᒪ ᑕᒪᓐᓇ ᓇᒪᖏᑦᑐᖅ ᕿᑎᖅᒥᐅᑦ ᐃᓄᐃᑦ ᑲᑐᔾᔨᖃᑎᒋᖕᒋᓐᓄᑦ (ᐅᒃᑐᑕᐅᔪᖅ ᓄᓇᕗᒥ ᓄᓇᐃᑦ ᐊᑐᕐᑕᐅᓂᒃᓴᖏᓐᓄᑦ ᐊᕿᐅᒪᑦᔪᑕᐅᔪᒃᓴᓂ ᐸᕐᓇᐃᔨᑦ ᑲᑎᒪᔨᖏᑦ, ᕿᑎᖅᒥᐅᓂ ᓇᓚᒃᑎᑎᑦᓗᒋᑦ ᑎᑎᕋᓯᒪᔪᖅ ᐅᖃᐅᓯᐅᔪᓂ ᑕᒪᓐᓇ, ᐊᑐᐸ 19, 2016, ᒪᒃᐱᕋᖓ 54).

ᕿᑎᖅᒥᐅᑦ ᐃᓄᐃᑦ ᑲᑐᔾᔨᖃᑎᒋᖕᒋᑦ ᐊᐅᓚᑦᑎᓯᒪᕗᑦ ᐊᑐᓂ ᑕᑯᑦ ᐃᓄᐃᑦ ᓇᒃᒥᓂᖅ ᓄᓇᕐᑯᑎᖏᑦ ᐱᓕᕆᐊᕆᐸᓗᒋᑦ ᕿᑎᖅᒥᐅᑦ ᐃᓗᐊᓂ ᐊᑐᕐᓗᒋᑦ ᓄᓇᓕᒃᓂ ᓄᓇᓕᕆᔨᐊᓚᑦ ᑲᑎᒪᔨᖏᑦ ᐊᑐᕐᓗᒋᑦ ᐊᕿᒋᐊᕐᑕᐅᕐᑯᔭᖏᑦ, ᐊᒻᒪᓗ ᐅᖃᐅᓯᐅᔪᑦ ᑕᒪᒥᑦ ᑎᑎᕋᓯᒪᑎᑦᓗᒋᑦ ᐱᓯᒪᔭᕐᐳᑦ ᒪᔨ 1994 ᓇᓗᓇᐃᑯᑕᕆᔭᐅᐸᓗᑎᒃ. ᐊᑯᓐᓂᖓᓂ 1994 ᐊᒻᒪᓗ ᐅᐸᓗᒥᐅᔪᖅ, ᑲᑎᑦᓗᒋᑦ 9 ᐊᑦᔨᒋᖏᑦᑐᑦ ᐃᓄᐃᑦ ᓇᒃᒥᓐ ᓄᓇᕐᑯᑎᖏᑦ ᐊᑐᕐᑕᐅᐸᓗᑎᒃ ᓄᓇᕗᐸ ᑐᖓᕕᒃ ᑎᒥᖓᑕ ᐅᔭᕋᒃᓯᐅᕐᓂᕐᒧᑦ ᐱᔪᓐᓇᐅᑎᖏᑦ ᓄᓇᐅᐸ ᐃᑭᐊᖓᓄᑦ ᐅᒃᑯᐊᕐᑕᐅᓯᒪᓚᐅᕐᑐᑦ ᐅᔭᕋᒃᓯᐅᕐᓂᕐᒧᑦ ᕿᓂᕐᕕᐅᓂᖏᑦ ᐊᒻᒪᓗ ᓴᓇᕕᐅᓇᔭᕐᓂᖏᑦ ᒪᓕᒃᓗᒋᑦ ᓄᓇᓕᒃᓂ ᓄᓇᓕᕆᔨᐊᓚᑦ ᑲᑎᒪᔨᐊᓚᖏᑦ ᐊᑐᕐᑯᔭᖏᑦ.

ᐊᑐᕐᑎᑦᓗᒍ 2012. ᐃᓚᒋᔭᐅᐸᓗᓂ ᐊᕿᐅᒪᑦᔪᑎᒃᓴᓄᑦ ᐸᕐᓇᐅᑕᐅᓂᕐᒧᑦ ᐊᐅᓚᑕᐅᑦᓯᐊᕐᑯᐸᓗᒋᑦ ᑕᑯᐊᑦ ᓄᓇᐅᑉ ᖃᖓᓂ ᐃᓄᐃᑦ ᓇᒃᒥᓂᖅ ᓄᓇᕐᑯᑎᖏᓐᓂ, ᕿᑎᖅᒥᐅᑦ ᐃᓄᐃᑦ ᑲᑐᔾᔨᖃᑎᒋᖕᒋᑦᑕ ᓄᓇᓕᕆᔨᑦ

ᓴᓇᕕᖕᒋᑦ, ᐊᕙᑎᓕᕆᓂᕐᒧᑦᓗ ᐊᒻᒪᓗ ᓄᓇᐃᑦ ᐃᓗᓕᒋᔭᖕᒋᓐᓄᑦ ᑎᓕᔭᐅᓚᐅᕐᑐᑦ ᖃᐅᔨᓴᕐᑯᔭᐅᑉᓗᑎᒃ ᐃᓄᐃᑦ ᓇᒃᒥᓂ ᓄᓇᕐᑯᑎᖕᒋᓐᓂᒃ ᕿᑎᖅᒥᐅᑦ ᐃᓗᐊᓂ. ᑕᐃᒪ ᒪᓐᓇᒧᑦ ᐅᑯᓂᖓ ᑎᑎᕋᕐᑉᓕᐊᑎᑦᓗᖓ, ᐱᖓᓱ ᕿᑎᖅᒥᐅᓂ ᓄᓇᐅᑉ ᖃᖓᓂ ᐃᓄᐃᑦ ᓄᓇᕐᑯᑎᖕᒋᓐᓂ ᓱᓕ ᒪᓐᓇᒧᑦ ᕿᓂᕐᕕᐅᓂᒃᓴᖕᒋᑦ ᓴᓇᕕᐅᓂᒃᓴᖕᒋᑦᓗ ᐅᒃᑯᐊᕐᓯᒪᔪᑦ.

ᕿᑎᖅᒥᐅᑦ ᐃᓄᐃᑦ ᑲᑐᑦᔨᖃᑎᒋᖕᒋᑦ ᓯᕗᑦᓕᕐᑉᖑᓚᐅᕐᒥᔪᑦ ᐃᓄᒃᓂᑦ ᑲᑎᒪᔨᐅᕕᖃᕐᑐᓗᒃᑖᓐᓂᑦ ᑐᑭᓯᒋᐊᕐᓗᑎᒃ "ᓄᓇᓕᑦ ᖃᓂᒋᔭᖓᓂ ᐱᓕᕆᖃᑦᑕᕈᒪᒋᐊᒃᓴᖕᒋᓐᓂᒃ" ᓄᓇᕗᒥ ᐸᕐᓇᐃᔨᑦ ᑲᑎᒪᔨᖕᒋᓐᓄᑦ ᑐᑭᓕᐅᑎᑉᓗᒍ ᓯᐅᕿᑖᑉ ᑰᖓᑕ ᓄᓇᖓ ᓴᓇᕕᐅᕐᑯᔭᐅᖕᒋᓐᓂᖓᓄᑦ ᓄᓇᖑᐊᑯᑦ ᓇᓗᓇᐃᕐᓯᒪᑉᓗᓂ 2011-2012 ᐆᒃᑐᑕᐅᔪᓄᑦ ᓄᓇᐃᑦ ᐊᑐᕐᑕᐅᓂᒃᓴᖕᒋᑦᑕ ᐸᕐᓇᐅᑎᖕᒋᓐᓄᑦ. ᕿᑎᖅᒥᐅᑦ ᐃᓄᖕᒋᑦ ᑐᒃᓯᕋᓚᐅᕐᑐᑦ ᑕᒪᓐᓇ ᓯᐅᕿᑖᑉ ᑰᖓᑕ ᓄᓇᖓ ᐊᕙᑖ ᓴᓇᕕᐅᑕᐃᓕᕐᑯᑉᓗᒍ ᑭᐅᔪᑕᐅᔪᖅ ᐃᓱᒪᒋᔭᐅᑉᓗᓂ ᓴᓇᕕᐅᕙᑦᓕᐊᓂᖓ ᐊᕙᑦᑕ ᕿᖓᐅᑉ. ᐃᓄᐃᑦ ᓴᓇᕕᐅᕐᑯᖕᒋᑦᓗᒍ ᐅᖃᐅᓯᕆᓚᐅᕐᒪᑦᔪᒃ ᑕᒪᓐᓇ ᓄᓇ, ᐱᓗᐊᕐᑐᒥᒃ ᑕᒪᓐᓇ ᓄᓇ ᑐᒃᑐᓯᐅᕐᕕᐅᖃᑦᑕᖅᒪᑦ, ᑕᐃᒪ ᐃᓱᒪᒋᔭᐅᒃᒪᑦ ᑕᒪᓐᓇ ᐅᔭᕐᒃᓯᐅᕐᕕᐅᑐᐃᓐᓇᕆᐊᖃᕐᒪᑦ ᑕᒪᓐᓇ ᕿᖓᐅᑉ ᓄᓇᖓᑕ ᒥᒃᑖ. ᐊᑐᕐᑎᑦᓗᒍ ᒪᔨ 2006, ᕿᑎᖅᒥᐅᑦ ᐃᓄᐃᑦ ᑲᑐᑦᔨᖃᑎᒋᑦ ᑲᑎᒪᔨᖕᒋᑦ ᐱᒋᐊᕐᑎᑕᐅᓯᒪᔪᒥᒃ ᓴᕿᑦᑎᓚᐅᕐᒪᑕ ᑕᒪᑐᒧᖓ ᑐᕋᖓᔪᒥᒃ. ᓴᓇᕕᐅᕐᑯᔭᐅᖕᒋᑦᑐᖅ ᑕᒪᓐᓇ ᓄᓇ ᐃᓗᓕᖃᕐᒪᑦ ᐃᓄᐃᑦ ᓇᒃᒥᓂᖅ ᓄᓇᕐᑯᑎᖕᒋᓐᓂᒃ ᒐᕙᒪᑐᖃᑯᓐᓂᑦ ᐅᔭᕐᒃᓯᐅᕐᕕᐅᕐᑯᔭᐅᓇᔭᕐᓂᖓ.

ᐊᕿᐅᒪᑎᓐᓇᓱᐊᕐᓗᒋᑦ ᑕᒪᑯᐊᑦ ᓴᓇᕕᐅᖃᑦᑕᖅᑐᑦᓗ ᐊᒻᒪᓗ ᓴᓇᕕᐅᕐᑯᔭᐅᖕᒋᑦᑐᑦ ᕿᓂᕐᕕᐅᕐᑯᔭᐅᖕᒋᑦᑐᑦᓗ ᐊᕿᐅᒪᑎᑦᑎᓯᓇᐊᖕᒋᑦᑐᑦ, ᐊᒻᒪᓗ ᑭᐊᐃᑯᑦ ᑕᐃᒪᐃᑦᑐᓂᒃ ᐱᓕᕆᐊᖃᓕᕐᑐᑦ ᐅᑭᐅᓄᑦ ᐊᒥᓱᓄᑦ. ᐸᕿᒃᓯᓇᐊᖕᒋᑦᑐᑦ ᓄᓴᐃᑦ ᑕᒪᑯᐊᑦ ᑎᒃᑯᐊᕐᑕᐅᓯᒪᔪᑦ ᐊᕙᑎᖕᒋᓐᓂ ᕿᑎᕐᒥᐅᑦ ᓄᓇᓕᖕᒋᑦᑕ ᐸᓴᐃᕐᑐᖅᑯᔭᐅᖕᒋᑦᑐᑦ ᓄᓇᑦ ᐊᖕᒋᓂᖓᑉ ᐊᒻᒪᓗ ᐊᓯᖕᒋᑦ ᓄᓇᑦ ᕿᑎᖅᒥᐅᓂ ᐸᒪᐃᕐᓯᒪᔪᑦ ᓴᓇᕕᐅᓂᕐᒧᑦᑐ ᐱᑦᔪᑎᒋᑉᓗᒍ ᑭᐊᐃᑯᑦ ᐃᑲᔪᑎᒃᓴᓂᒃ ᐊᐃᕙᓂᑯᑦ ᐊᕿᓯᒋᐊᖃᖃᑦᒪᑕ ᑕᒪᓐᓇᓗ ᕿᑎᖅᒥᐅᑦ ᐃᓄᖕᒋᓐᓄᑦ ᐊᕙᑦᑕᓂ ᐊᑐᕐᑕᐅᔪᓐᓇᕐᓗᓂ.

ᑕᑯᐊᑦ ᐆᒃᑐᑕᐅᔪᑦ ᓄᓇᕗᒥ ᓄᓇᐃᑦ ᐊᑐᕐᑕᐅᓂᖕᒋᓐᓄᑦ ᐊᕿᐅᒪᑦᔪᑎᒃᓴᑦ ᓴᓇᕕᐅᔪᒪᔪᓄᑦ ᐊᔪᕐᓇᖕᒋᑎᑦᓯᓗᐊᕐᒪᑕ, ᐊᒻᒪᓗ ᐃᓕᑦᓯᓯᒪᖕᒋᒻᒪᑕ ᐱᓕᕆᐊᓇᔭᖕᒋᓐᓂᒃ ᕿᑎᖅᒥᐅᑦ ᐃᓄᐃᑦ ᑲᑐᑦᔨᖃᑎᒋᖕᒋᑦ ᓇᒃᒥᓂᖅ ᐊᕙᑦᑕᓂᑦ ᐊᕿᐅᒪᓇᔭᕐᓂᖕᒋᑦ ᓴᓇᕕᐅᓇᔭᕐᑐᑦ ᓄᓇᐅᑉ ᖃᖓᓂ ᐃᓄᐃᑦ ᓇᒃᒥᓂᖅ ᓄᓇᕐᑯᑎᖕᒋᓐᓂ ᕿᑎᖅᒥᐅᑦ ᐃᓗᐊᓂ. ᑐᑭᓯᓐᓇᕐᐅᑦ ᑕᑯᐊᑦ ᐆᒃᑐᑕᐅᔪᑦ ᓄᓇᕗᒥ ᓄᓇᐃᑦ ᐊᑐᕐᑕᐅᖃᑦᑕᖅᓂᒃᓴᖕᒋᓐᓄᑦ ᐸᕐᓇᐅᑕᐅᔪᑦ ᑕᐅᑐᒃᓂᕐᓴᐅᕗᑦ ᓴᓇᕕᐅᔪᒪᔪᑦ ᑲᔪᓯᓯᒪᕐᑯᑉᓗᒋᑦ ᐊᑭᓕᕐᑐᐃᓂᐊᕐᒪᑕᓗ ᑕᑯᐊᑦ ᓴᓇᕕᒃᔪᐊᕐᑕᕈᒪᔪᑦ ᕿᑎᖅᒥᐅᓂ ᐊᒻᒪᓗ ᑕᐅᑐᒃᓗᒍ ᓱᓇᑐᐃᓐᓇᐃᑦ ᐊᑭᑐᓂᖕᒋᑦ ᓂᐅᕕᐊᒃᓴᐅᔪᑦ ᕿᑎᖅᒥᐅᓂ. ᐊᕿᐅᒪᖕᒋᑦᔪᑕᐅᔪᑦ ᐊᑦᔨᒋᒃᑎᓂᕐᒧᑦ ᑕᒪᑯᐊᑦᓗ ᓴᓇᕕᐅᕐᑯᔭᐅᖕᒋᑦᑐᑦ ᓄᓇᑦ ᐊᒻᒪᓗ ᑕᑯᐊᑦ ᓴᓇᕕᒃᔪᐊᖃᕐᓂᐊᕈᑎᒃ ᐊᑭᓕᕐᑐᐃᓇᔭᕐᓂᖕᒋᑦ ᑕᑯᐊᑦ ᑭᐊᐃᑯᑦ ᐃᓱᒫᓗᑎᒋᒃᒪᑦᔪᒃ ᓴᕿᑕᐅᓚᐅᕐᑐᓂ 2021 ᐆᒃᑐᑕᐅᔪᓂ ᓄᓇᕗᒥ ᓄᓇᐃᑦ ᐊᑐᕐᑕᐅᓂᒃᓴᖕᒋᓐᓄᑦ ᐊᕿᐅᒪᑦᔪᑎᓂ ᒪᓐᓇᒧᑦ ᑐᑭᓕᐅᕐᓯᒪᓂᖓ.

3.2. ᑕᐅᑐᑦᓗᒋᑦ ᕿᑎᖅᒥᐅᑦ ᐃᓄᐃᑦ ᑲᑐᑦᔨᖃᑎᒋ ᐱᔪᓐᓇᐅᑎᖕᒋᑦ ᐊᐃᕙᓂᑯᑦ ᐃᑲᔪᑎᒃᓴᓂᒃ ᐊᕿᐅᒪᑎᑦᑎᔪᓐᓇᕐᓗᑎᒃ ᐊᖕᒋᕈᓯᐅᕐᓂᑯᑦ ᓴᕿᑕᐅᓯᒪᓂᕐᑎᒃ ᐊᑐᕐᓗᒍ ᓄᓇᑕᕐᓂᑯᑦ

<u>ᐃᓄᐃᑦ ᓇᒃᒥᓂᖅ ᓄᓇᕐᑯᑎᖕᒋᑦ: ᐆᒃᑐᑕᐅᔪᑦ ᓄᓇᕗᒥ ᓄᓇᐃᑦ ᐊᑐᕐᑕᐅᓂᖕᒋᓐᓄᑦ ᐊᕿᐅᒪᑦᔪᑎᒃᓴᓂ ᐃᓗᓕᖕᒋᑦ ᐊᒻᒪᓗ ᒪᓐᓇᒧᑦ ᐊᑐᕐᑕᐅᔪᓄᑦ ᓯᕗᓂᒃᓴᒥᓗ ᓴᓇᕕᐅᖃᑦᑕᖅᓂᐊᕐᑐᓄᑦ ᐊᐃᕙᓂᑯᑦ ᐊᕿᓱᐃᓂᖅ ᐃᑲᔫᑕᐅᔪᒃᓴᓂᒃ ᐃᓄᒃᓄᑦ</u>

ᓄᓇᕗᒥ ᐸᕐᓇᐃᔨᑦ ᑲᑎᒪᔨᖕᒋᑦ ᐊᕿᐅᒪᔪᓐᓇᐃᕐᑎᒻᒪᒋᑦ ᐊᑕᐅᓯᐅᖕᒋᑦᑐᑦ ᓄᓇᕗᑉ ᑐᖓᕕᒃ ᑎᒥᖓᑕ ᐊᒻᒪᓗ ᐊᕕᒃᑐᕐᓯᒪᐅᕐᑐᓂ ᐃᓄᐃᑦ ᑲᑐᑦᔨᖃᑎᒋᖕᒋᑦᑕ ᐅᖃᐅᓯᕆᔨᒪᔭᖕᒋᑦ ᐊᑐᕐᑕᐅᕐᑯᔭᖕᒋᑦ ᑕᐃᒪᑦ ᐃᓱᒫᓗᑎᒋᓕᕐᐸᕐᑦ ᑕᑯᓄᖓ ᐆᒃᑐᑕᐅᔪᓄᑦ ᓄᓇᐅᑉ ᐊᑐᕐᑕᐅᖃᑦᑕᖅᓂᒃᓴᖕᒋᓐᓄᑦ ᐊᕿᐅᒪᑦᔪᑎᒃᓴᑦ ᒪᓐᓇᒧᓄᑦᓗ ᓯᕗᓂᒃᓴᒧᑦᓗ

ᐊᑐᕐᑕᐅᓂᐊᕐᑐᓄᑦ ᐊᖏᕈᓯᐅᕐᓯᒪᔪᒃᓴᓄᑦ ᐃᑲᔪᓯᐊᒃᓴᓄᑦ. ᓴᓇᕕᐅᕐᑯᔭᐅᖏᑦᑐᑦ ᓄᓇᑦ ᐊᐃᕙᓂᑯᑦ ᐃᑲᔪᓯᐊᕐᑦᓴᖏᑦ ᐊᑕᐅᓯᐅᓂᐊᖏᒻᒪᑕ ᑐᑭᓕᐅᕐᓯᒪᔪᒃᓴᑦ ᐊᖏᕈᑎᓄᑦ ᑕᑯᓇᓂ ᐊᕿᓱᖕᒐᒃᓴᖏᑦ ᐃᓄᐃᑦᓗ ᑲᑎᒪᔨᐅᕕᖕᕐᑦ ᐊᒻᒪᓗ ᒐᕙᒪᑯᑦ ᐅᖕᐅᓯᖕᖕᑕᐃᓇᕐᒪᑕ ᓄᓇᐃᑦ ᐊᐅᓚᑕᐅᓂᖏᓐᓂᒃ. ᐱᑦᔪᑎᒋᐸᓗᒋᑦ ᐊᐃᕙᓂᑯᑦ ᐊᕿᓱᕐᑕᐅᔪᒃᓴᑦ ᐊᐅᓚᑦᑎᔨᖏᑦ ᐊᑕᐅᓯᐅᒻᒪᑕ ᑐᒃᓕᓇᒃᑐᒃ ᐊᒻᒪᓗ ᓄᓇᓄᑦ ᐊᐅᓚᑦᑎᔨᐅᔪᑦ ᐃᓗᓕᖏᑦ, ᐊᕿᐅᒪᑦᔪᑎᒃᓴᑦ ᑕᑯᐊᑦ ᒪᓐᓇᒧᑦ ᐊᑐᕐᑕᐅᔪᓂᒃ ᑐᖓᓱᒃᑎᑦᑎᒋᐊᖅᑐᑦ ᐊᖏᕈᓯᐅᕐᓯᒪᔪᓂᒃ ᐊᕿᐅᒪᔪᓂᒃ ᑲᔪᓯᒋᐊᕐᑎᑦᑎᓗᑎᒃᓗ ᐊᑐᕐᑕᐅᓂᐊᕐᑐᓂ ᓄᓇᕗᒥ.

(ᐃ) ᑑᒃᑐᑕᐅᔪᑦ ᓄᓇᕗᒥ ᓄᓇᐃᑦ ᐊᐅᓚᑕᐅᓂᖏᓐᓄᑦ ᐃᓗᓕᒋᔭᐅᔪᑦ ᐊᑐᕐᑕᐅᔪᑦ ᓴᓇᕕᐅᔪᑦ

ᐱᖓᓱᑦ ᑕᑯᐊᑦ ᐊᕕᒃᑐᖅᓯᒪᐅᕐᑐᓂ ᐃᓄᐃᑦ ᑲᑐᕐᔨᖅᑎᒋᖏᑦ ᓄᓇᑕᕐᓂᑯᑦ ᑲᑎᒪᔨᖑᕐᑎᑕᐅᓯᒪᒃᒪᑕ ᐱᓕᕆᐊᖅᑐᑦ ᐅᖅᑲᓯᐅᓯᒪᔪᓂᒃ ᐱᓕᕆᐊᒃᓴᓂᒃ ᓄᓇᑕᕐᓂᑯᑦ ᐊᖏᕈᑎᓂ ᓇᓴᐅᑎᖅᑐᑦ 8 ᐊᒻᒪᓗ 9, ᐊᕕᒃᑐᖅᓯᒪᐅᕐᑐᓂ ᐃᓄᐃ ᑲᑐᕐᔨᖅᑎᒋᖏᑦ ᐊᒻᒪᓗ ᓄᓇᕗᒥ ᑐᖓᕕᒃ ᑎᒥᖓ ᐊᐃᕙᓂᑯᑦ ᐊᖏᕈᓯᐅᖅᑕᖅᑐᑦ ᐃᑲᔪᑕᐅᔪᒃᓴᓂᒃ ᒐᕙᒪᑐᖅᑯᑦ ᐱᓕᕆᖅᑎᒋᐸᓗᒋᑦ ᐅᕙᓗᓐᓂᑦ ᓄᓇᕗᐸ ᒐᕙᒪᑯᖏᑦ. ᐸᑐᓂ ᑕᑯᐊᑦ ᐊᖏᕈᑎᑎᒍᑦ ᓴᕿᑕᐅᓯᒪᔪᑦ ᐅᖅᑲᓯᒪᑦᑎᐊᕐᑐᑦ ᐱᓕᕆᖅᑎᒋᒃᓂᖏᑦ ᐊᒻᒪᓗ ᐊᑎᓕᐅᕐᑎᐅᖅᑕᖅᑐᑦ ᑐᕋᖓᔪᓄᑦ ᐃᓄᐃᑦ ᓇᒃᒥᓂᖅ ᓄᓇᕐᑯᑎᖏᓐᓄᑦ, ᐊᒻᒪᓗ ᐱᖓᓱᑦ ᑕᑯᐊᑦ ᐅᑯᐊᖑᔪᑦ:

- ᐃᓛᑯᕐᑐᕐ ᐃᓄᐃᑦ ᓴᕿᓯᒪᔭᖓᑦ ᐃᑲᔪᑎᒃᓴᑎᒍᑦ ᐊᖏᕈᓯᐅᕐᓯᒪᔪᑦ ᒥᖑᐃᕐᓯᖕᕕᑦ ᓄᓇᕗᒥ;
  - ᓇᓴᐅᑎᖅᑐᖅ 10.1.1 (ᐊ) ᑐᑭᓕᐅᕐᓯᒪᕗᖅ *"ᒥᖑᐃᕐᓯᕕᑦ ᓄᖅᑎᑦᑎᓯᒪᒋᐊᖅᖏᑦᑐᑦ ᓴᓇᕕᐅᓇᔭᕐᓂᖏᑦ ᐊᕿᐅᒪᑦᑎᐊᕐᓂᐊᕐᐸᑕ ᐅᔭᕐᓯᐅᕕᐅᓗᑎᒃᓗ ᑕᑯᐊᑦ ᒥᖑᐃᕐᓯᕕᑦ ᐃᓄᐃᑦ ᓇᒃᒥᓂᖅ ᓄᓇᕐᑯᑎᖏᓐᓃᑦᐸᑕ."*
- ᐃᓚᑯᑦ ᐃᓄᐃᑦ ᐃᑲᔪᓯᐊᕈᑎᒋᔪᓐᓇᑦᑕᖏᑦᑕᐅᖅ ᐊᖏᕈᓯᐅᕐᓯᒪᓗᒋᑦ ᑲᓇᑕᐅᑉ ᐃᓗᐊᓂ ᑯᒐᐃᑦ ᐃᑦᑕᕐᓂᑕᕐᓂᑦ ᐊᑐᕐᑕᐅᖅᑕᕐᓂᑐᖅᖏᑦ ᒪᓐᓇᒧᑦ.
  - *"ᑕᓐᓇ ᐃᓄᐃᑦ ᐃᑲᔪᓯᐊᒃᓴᖓᑦ ᐊᖏᕈᓯᐅᕐᓯᒪᔪᖅ ᑐᑭᓂᐅᕐᓯᒪᕗᖅ ᓇᓴᐅᑎᖅᑐᒥ 4.3.2 ᑕᑯᐊᑦ." ᓇᓗᓇᖏᓐᓂᕐᓴᐅᓂᐊᕐᒪᑦ, ᓄᓇᕗᐸ ᒐᕙᒪᑯᖏᑦ ᐅᕙᓗᓐᓂᑦ ᑲᓇᑕᐅᑉ ᒐᕙᒪᑯᖏᑦ ᐊᕿᓯᒪᔭᖏᑦ ᐊᑐᕐᑕᐅᓂᐊᕐᑐᓄᑦ ᐊᑐᕐᑕᐅᓂᐊᕐᑐᑦᓗ ᑎᑎᖅᑐᓯᒪᐸᓗᑎᒃ, ᐊᒃᑐᕐᑕᐅᓇᔭᖏᑦᑐᑦ ᐊᕿᑕᐅᓯᒪᔪᑦ ᐅᕙᓗᓐᓂᑦ ᐊᔪᕐᓇᕐᑎᑕᐅᓇᔭᖏᑦᑐᑦ ᓇᒃᒥᓂᓇᔭᐅᔪᑦ ᐃᓄᒃᓄᑦ ᓄᓇᑦ ᐊᒻᒪᓗ ᐊᐅᓚᑕᐅᓂᖏᑦ ᓄᓇᕐᑯᑎᖏᑦ ᐃᓄᑦ ᐊᐅᓚᑕᐅᔪᑦ ᐊᕕᒃᑐᕐᓯᒪᐅᕐᑐᓂ ᐃᓄᐃᑦ ᑲᑐᕐᔨᖅᑎᒋᖏᓐᓄᑦ ᐅᕙᓗᓐᓂᑦ ᓄᓇᕗᐸ ᑐᖓᕕᒃ ᑎᒥᖓᓄᑦ ᐅᕙᓗᓐᓂᑦ ᐱᓕᕆᕕᐅᓂᖏᑦ ᐃᓄᐃᑦ ᓄᓇᕐᑯᑎᖏᑦ, ᐊᖏᕈᓯᐅᕐᓯᒪᔪᑦ ᓴᕿᔭᕐᐸᑕ ᐃᓄᐃᑦ ᓄᓇᕐᑯᑎᖏᓐᓄᑦ ᑐᕋᖓᔪᑦ.
- 2016-ᒥᑦ 2023-ᒧᑦ ᐃᓄᐃᑦ ᐃᑲᔪᓯᐊᕆᕙᒃᑕᖏᑦ ᐊᖏᕈᓯᐅᕐᓯᒪᔪᑎᒍᑦ ᓄᓇᕗᐸ ᐃᓗᐊᓂ ᓂᕐᔪᑎᑦ ᓇᔪᕐᐸᒃᑕᖏᓐᓄᑦ ᐊᒻᒪᓗ ᐱᑭᐅᓕᕐᕕᒃᓄᑦ ᓄᓇᕗᐸ ᐃᓗᐊᓂ;
  - ᐅᖅᑲᓯᒪᔪᖅ ᓇᓴᐅᑎᖅᑐᖅ 4 ᐅᖅᑲᓯᖅᑲᒪᑦ ᑐᑭᖏᑦ ᐊᒥᓱᖑᕐᓯᒪᓂᕐᓴᐅᓗᒋᑦ ᐱᓕᕆᖅᑎᒌᒃᑐᑦ ᐊᑎᓕᐅᖅᑎᒋᖅᑕᖅᓂᖏᑦ, ᐊᖏᕐᑕᐅᓚᐅᕐᑎᑦᓗᒋᖑᖅ ᑭᓯᐊᓂᒃ ᒥᓂᔅᓯᑕᖅᒥᑦ ᑐᒃᓯᕋᕐᑕᖏᑦ ᐊᕕᒃᑐᕐᓯᒪᐅᑉᕐᑐᓂ ᐃᓄᐃᑦ ᑲᑐᕐᔨᖅᑎᒋᖏᑦᑕ ᐃᓚᓕᐅᑎᓯᒪᓗᒍ ᐃᑲᔪᕐᑕᐅᔪᖅ ᐱᔪᓐᓇᐅᑎᒧᑦ ᑐᒃᓯᕋᐅᓯᐅᕐᓯᒪᔪᑦ, ᐃᓱᒪᒃᓴᕐᓯᐅᑕᐅᒋᐊᖅᓇᕗᑦ ᓄᓇᒧᑦ , ᐱᕙᑦᓕᐊᑎᑦᑎᓂᕐᒧᑦᓗ, ᐃᓄᓯᓕᓇᓂᕐᒧᑦᓗ ᐊᒻᒪᓗ ᐃᓕᕐᑯᓯᑐᖅᑲᓕᓇᓂᕐᒧᑦ ᑐᕋᖓᔪᑦ ᓴᓇᕕᒃᔪᐊᖅᑭᒪᔪᓄᑦ.

ᓄᓇᕗᒥ ᐸᕐᓇᐃᔨᑦ ᑲᑎᒪᔨᖏᑦᑕ ᑑᒃᑐᑕᐅᔪᑦ ᓄᓇᕗᒥ ᓄᓇᐃᑦ ᐊᑐᕐᑕᐅᓂᒃᓴᖏᓐᓄᑦ ᐊᕿᐅᒪᑦᔪᑎᒃᓴᑦ ᐅᖅᑲᓯᖅᒥᒃᒪᑕ ᒥᖑᐃᕐᓯᕕᒃᓴᐃᑦ ᒥᒃᓴᓐᓄᑦ, ᐱᑭᐅᓕᕐᕕᒃᓄᑦ ᐊᒻᒪᓗ ᓂᕐᔪᑎᑦ ᓇᔪᕐᐸᒃᑕᖏᓐᓄᑦ, ᐊᒻᒪᓗ ᑲᓇᑕᒥ ᐃᑦᑕᕐᓂᑕᐃᑦ ᑯᒐᐃᑦ ᐊᑐᕐᑕᐅᓗᐊᕐᓂᐊᖏᓂᕐᕐᑕᐅᐸᓗᑎᒃ ᐊᔪᕐᓇᕐᓯᑎᑕᐅᓯᒪᒃᒪᑕᒍᖅ ᓴᓇᕕᐅᓂᖅ.

ᑕᑯᐊᑦ ᐱᓕᕆᕕᐅᔪᑦ ᐅᖅᑲᓯᐅᓯᒪᖏᒻᒪᑕ ᐊᔪᕐᓇᕐᓯᑎᑕᐅᓯᒪᓂᕐᕐᑕᐅᐸᓂᖏᑦ ᐊᖏᕈᑎᑎᒍᑦ, ᐅᕙᓗᓐᓂᑦ ᒪᓕᒐᓕᐅᕐᓯᒪᔪᑯᑦ ᓇᓕᐊᓂᑕᕆᐊᒃᓴᖏᓐᓂᒃ. ᑕᐃᒪᓕ, ᑕᑯᐊᑦ ᓄᓇᐃᑦ ᑕᒪᕐᒥᑦ ᐊᕿᑕᐅᓯᒪᓕᐊᓂᒃᑐᑦ ᒪᓕᒐᕐᑎᒍᑦ ᐊᖏᕈᑕᐅᓯᒪᐸᓗᑎᒃ ᑕᒪᐃᓐᓂᑦ ᐃᓄᒃᓂᑦ ᐊᒻᒪᓗ ᒐᕙᒪᑯᓐᓂᑦ ᐊᐅᓚᑕᐅᓂᐊᕐᓂᖏᑦ.

ᓴᕿᑎᓇᓱᐊᕐᓗᒋᑦ ᑕᑯᐊᑦ ᐊᔪᕐᓇᕈᑕᐅᑲᓐᓂᕋᔭᕐᓂᖏᑦ ᐊᑐᕐᑕᐅᔫᒃᓴᓄᑦ, ᓄᓇᕗᑉ ᐸᕐᓇᐃᔨᑦ ᑲᑎᒪᔨᖏᑦ ᐅᖃᐅᔪᐃᔪᖅ ᐊᑎᓕᐅᑎᐅᖃᑦᑕᖅᑐᓂᒃ ᐊᕿᒋᐊᑲᓐᓂᕐᑯᑉᓗᒋᑦ ᐃᓄᐃᑦ ᐃᑲᔪᓯᐊᕐᓂᕐᒧᑦ ᐊᐃᕙᓂᑯᑦ ᐊᕿᐸᒃᑕᖏᑦ. ᐊᒻᒪᓗ, ᐊᒃᑐᑕᐅᔪᑦ ᓄᓇᐃᑦ ᐊᑐᕐᑕᐅᖃᑦᑕᓂᒃᓴᖏᓐᓄᑦ ᐊᔪᕐᓇᕐᑐᖃᐅᓗᐊᕐᐸᑦ ᐊᐅᓚᑦᑎᔨᐅᔪᓄᑦ ᐃᓗᐊᕋᔭᖏᒻᒪᑦ ᐊᐃᕙᓂᑯᑦ ᐊᕿᒐᓱᐊᕐᓗᒋᑦ. ᑕᑯᐊᑦ ᐆᒃᑐᑕᐅᔪᑦ ᓄᓇᐃᑦ ᐊᑐᕐᑕᐅᓂᒃᓴᖏᓐᓄᑦ ᐊᔪᕐᓇᕈᓯᐅᑕᐅᕐᑯᔭᖏᑦ ᐊᑕᖏᒻᒪᑕ ᓄᓇᕗᒥ ᐊᖏᕈᕈᓯᐅᕐᓯᒪᔪᓄᑦ ᐊᑐᓕᕐᑎᑕᐅᓇᔭᕐᓂᖏᑦ ᓇᓗᓇᕐᑐᑦ.

ᓄᓇᑖᕐᓂᑯᑦ ᑲᑎᒪᔨᖑᕐᑎᑕᐅᓯᒪᑎᑦᓗᒋᑦ ᑕᑯᐊᑦ ᐊᖏᕈᑎᓃᑦᑐᑦ 8 ᐊᒻᒪᓗ 9 ᐊᒻᒪᓗ ᐊᑎᓕᐅᕐᑎᐅᔪᑦ ᐃᓄᒃᓄᑦ ᐃᑲᔪᓯᐊᖑᕐᑕᐅᓯᒪᔪᓄᑦ ᐊᐃᕙᓂᑯᑦ ᓴᕿᑕᐅᓯᒪᔪᑦ ᐊᖏᕈᑎᑦ, ᕿᑎᖅᒥᐅᑦ ᐃᓄᐃᑦ ᑲᑐᔾᖃᑎᒋᖏᑦ ᐃᓱᒪᒃᓗᑎᖃᒻᒪᓇᒃᑐᑦ ᐃᓗᓕᒋᔭᖏᓐᓄᑦ ᐅᒃᑐᑕᐅᔪᑦ ᓄᓇᐃᑦ ᐊᑐᕐᑕᐅᓂᒃᓴᖏᓐᓄᑦ ᐊᕿᐅᒪᑦᔪᑎᒃᓴᑦ ᓴᓇᕕᐅᑕᐃᓕᕐᑯᔭᐅᔪᑦ ᒥᒃᓴᓐᓄᑦ ᐊᐅᓚᑦᑎᓂᐅᑉᓗ ᒥᒃᓴᓐᓄᑦ.

(ᐅ) ᐆᒃᑐᑕᐅᔪᑦ ᓄᓇᐃᑦ ᐊᑐᕐᑕᐅᓂᒃᓴᖏᓐᓄᑦ ᓯᕗᓂᒃᓴᒥ ᓴᓇᕕᐅᕐᑯᔭᐅᓂᐊᖏᑦᑐᑦᓄᑦ ᐃᓄᐃᑦᓗ ᐃᑲᔪᓯᐊᓇᓇᕐᑕᖏᓐᓄᑦ ᐊᖏᕈᕈᓯᐅᕐᓯᒪᔪᑦ

ᑲᓇᑕᒥ ᐅᒪᔪᓕᕆᔨᕐᔪᐊᑯᑦ ᑐᓂᓯᓚᐅᕐᑐᑦ ᑐᕿᓯᒋᐊᕈᒪᑉᓗᑎᒃ ᓄᓇᕗᑉ ᐸᓇᐃᔨᑦ ᑲᑎᒪᔨᖏᓐᓄᑦ ᖃᓄᕐᓕᒍᕐ ᑕᑯᐊᑦ ᐃᓱᒪᒋᔭᐅᓂᐊᕐᐸᑦ ᐱᑭᐅᓕᕐᕕᑦ ᓄᓇᐃᑦ ᓇᒥᓐᓂᖏᑦ ᑕᒪᓐᓇ, ᒥᒃᓕᒋᐊᕐᑎᑦᑎᓇᔭᕐᒪᑦ ᐊᑐᕐᑕᐅᓂᖏᓐᓄᑦ ᐊᕿᓯᓇᔭᕐᓂᕐᐸᑦ ᓄᓇᕗᒥ ᐸᕐᓇᐃᔨᑦ ᑲᑎᒪᔨᖏᑦ, ᑐᑭᖃᕐᒪᑦ ᑕᒪᑯᐊᑦ ᓴᓇᕕᐅᕐᑯᔭᐅᓚᐅᖏᑦᑐᑦ ᓄᓇᑦ ᓴᓇᕕᐅᔪᓐᓇᕐᓯᑎᓐᓇᔭᕐᒪᒋᑦ ᑕᑯᐊᑦ ᐅᑦᑐᑕᐅᔪᑦ ᒪᓕᒃᑕᐅᒃᐸᑕ. ᑭᐊᐃᑯᑦ ᑕᐅᑐᒃᑕᖓᒍᑦ, ᒥᑭᔪᒥᒃ ᑕᑯᐊᑦ ᐊᑦᔨᒋᖏᓐᓂᖃᕐᑐᑦ ᓄᓇᐃᑦ ᒪᓕᖓᕐᑕᖏᑦᐃᓚᖏᑦ ᓴᓇᕕᐅᑕᐃᓕᐸᓗᑎᒃ ᑐᑭᓕᐅᕐᓯᒪᔪᑦ ᑲᓇᑕᒥ ᐅᒪᔪᓕᕆᔨᕐᔪᐊᑯᑦ ᐅᖃᐅᓯᕆᔭᖏᑦ ᐱᑭᐅᓕᕐᕕᑦ ᓄᓇᑕᖏᑦ ᓇᔪᕐᐸᒃᑕᖏᑦ ᐱᑭᐅᓕᕐᕕᒃᓂᒃ ᑕᐃᒍᕐᑕᐅᕗᑦ. ᐸᕐᔨᒋᖏᓐᓂᖃᒻᒪᓇᒃᑐᑦ ᑕᑯᐊᑦ, ᑭᓯᐊᓂᒃᑕᐅᖅ, ᓴᕿᑕᐅᔪᓐᓇᕐᒪᑦ ᐊᑐᕐᑕᐅᔪᓐᓇᕐᓂᖓ ᑭᓯᐊᓂᒃ ᒐᕙᒪᑐᖃᑯᑦ ᒪᓕᒐᖓᑦ ᐊᑐᕐᓗᒍ ᐊᖏᕈᑎᑎᒍᑦ ᐊᕿᑕᐅᒋᐊᖃᕐᔭᕐᐳᖅ ᐊᑐᕐᓗᒋᑦ ᓄᓇᕗᒥ ᐊᖏᕈᕈᓯᐅᕐᓯᒪᔪᑦ.

ᑕᑯᐊᑦ ᑲᓇᑕᒥ ᐅᒪᔪᓕᕆᔨᕐᔪᐊᑯᑦ ᓴᕿᑦᑎᔪᒪᒃᐸᑕ ᓴᓇᕕᐅᔭᕆᖃᖏᑦᑐᒥᒃ, ᒐᕙᒪᑐᑯᑦ ᐊᒻᒪᓗ ᐃᓄᐃᑦ ᑲᑎᒪᔨᐅᕕᖏᑦ ᐱᓕᕆᔪᑎᒃᓴᖃᕐᑐᑦ ᑕᑯᓂᖓ ᐊᕿᓱᐃᓂᕐᒧᑦ ᓴᕿᑕᐅᓚᐅᕐᒪᑦ ᓄᓇᕗᒥ ᐊᖏᕈᕈᓯᐅᕐᓯᒪᔪᑯᑦ. ᑕᒪᓐᓇ ᐱᑦᔪᑎᒋᐸᓗᒍ ᐊᕿᒋᐊᖃᕐᓂᖓ, ᑕᐃᒪᐃᒻᒪᑦ, ᑲᓇᑕᒥ ᐅᒪᔪᓕᕆᔨᕐᔪᐊᑯᑦ ᐊᖏᖃᑎᒋᓯᒪᓗᒋ ᓄᓇᕗᒥ ᐸᕐᓇᐃᔨᑦ ᑲᑎᒪᔨᖏᑦ (ᑐᒃᓯᕐᕐᓂᕐᓗᓂ ᐊᑐᕐᑕᐅᓗᐊᕆᐊᖃᖏᓐᓂᕐᕐᓗᒋᑦ ᑕᑯᐊᑦ ᓄᓇᑦ ᖃᓄᑐᐃᓐᓇᖅ), ᐊᕿᐅᒪᑦᑎᐊᕆᐊᖃᕐᔭᕐᑐᑦ ᑕᒪᑯᐊᑦ ᑲᔪᓯᒋᐊᕈᑕᐅᔫᒃᓴᑦ ᑲᑎᒪᔨᐅᕕᖃᕐᑐᓂᖓᑉᕐᓗᑎᒃ ᐃᓄᒃᓂᑦ ᐊᖏᖃᑎᒋᒍᓯᐅᕐᓂᐊᕐᑎᑦᓗᒋᑦ ᑲᓱᓯᖃᑎᒌᑦᑎᐊᕆᐊᖃᕐᑐᑦ ᒐᕙᒪᑯᑦᓗ. ᓄᓇᕗᑉ ᑐᖓᕕᒃ ᑎᒥᖓ ᐊᒻᒪᓗ ᐊᕕᒃᑐᕐᓯᒪᐅᕐᑐᓂ ᐃᓄᐃᑦ ᑲᑐᔾᖃᑎᒋᖏᑦ ᐊᑕᐅᓲᖏᑦᓗᑎᒃ ᐃᓱᒪᒃᓗᒋᔭᕐᒥᓐᓂᒃ ᐅᖃᐅᓯᖃᓕᕐᑐᑦ ᑐᕐᖓᔪᓂᒃ ᐱᑭᐅᓕᕐᕕᑦ ᒥᒃᓴᓐᓄᑦ ᓇᒥᓐᓂᖏᑦᑕᓗ ᐅᖃᐅᓯᕆᔭᖏᑦ ᓄᓇᕗᒥ ᐸᕐᓇᐃᔨᑦ ᑲᑎᒪᔨᖏᓐᓄᑦ, ᐊᑐᕐᓗᒍᓗᓐᓂᑦ ᓄᖃᕈᑕᐅᓂᐊᕐᑐᖅ, ᑕᒪᕐᒥᑦ ᓄᖃᕐᑎᑕᐅᔪᓐᓇᕐᒪᑕ ᐱᓕᕆᐊᖑᓇᓱᐊᕐᑐᑦ.

ᐊᑦᔨᑐᐃᓐᓇᖏᓐᓂᒃᑕᐅᖅ ᐅᖃᐅᓯᐅᔪᑦ ᑕᑯᐊᑦ ᓄᕐᓕᐅᕐᕕᐅᕙᒃᑐᑦ ᐊᒻᒪᓗ ᓄᕐᓕᐅᕐᕕᐅᖃᑦᑕᖅᓂᐊᕐᑐᑦ ᑐᒃᓯᕐᕐᑕᐅᔪᑦ ᓄᓇᕗᑉ ᒐᕙᒪᑯᖏᓐᓄᑦ ᓴᓇᕕᖏᓐᓄᑦ ᐊᕙᑎᓕᕆᔨᑯᑦ ᑕᒪᑯᐊᑦ ᐊᑐᕐᑕᐅᖃᑦᑕᖅᓂᐊᕐᓂᖏᑦ ᒪᓐᓇᑯᑦ ᐅᖃᐅᓯᐅᔪᑦ ᐆᒃᑐᑕᐅᔪᓂ ᓄᓇᕗᒥ ᓄᓇᐃᑦ ᐊᑐᕐᑕᐅᓂᖏᓐᓄᑦ ᐸᕐᓇᐅᑕᐅᔪᑦ.

ᑕᐃᒪ ᓱᓕ, ᑕᑯᐊᑦ ᐃᓚᓕᐅᑎᔭᐅᓇᓱᐊᕐᑐᑦ ᖃᓄᖅ ᓴᕿᓇᓱᐊᕐᑕᖏᑦ ᓄᓇᕗᒥ ᐸᕐᓇᐃᔨᑦ ᑲᑎᒪᔨᖏᑦᑕ ᐅᒃᑐᑕᐅᔪᑦ ᐊᒻᒧᒃᑎᓇᒃᒪᑕ ᐃᓄᒃᓄᑦ ᑲᑎᒪᔨᖑᕐᑎᑕᐅᓯᒪᔪᑦ ᐱᓕᕆᐊᖏᑦ, ᐱᓕᕆᖃᑎᒋᑦᑎᐊᕐᓗᒋᑦ, ᓴᕿᐸᑦᓕᐊᔭᖏᓐᓄᑦ ᐱᓕᕆᐊᕆᔭᖏᓐᓄᑦᓗ ᐊᑐᕐᓗᒋᑦ ᐊᖏᕈᑎᓂ ᓇᓴᐅᑎᖃᕐᑐᑦ ᐟ ᓄᓇᕗᒥ ᐊᖏᕈᓯᐅᕐᓯᒪᔪᓂ, ᐊᒻᒪᓗ ᑕᒪᓐᓇ ᐃᓱᒪᒋᔭᐅᒻᒪᕆᔭᕐᖅ ᕿᑎᖅᒥᐅᑦ ᐃᓄᐃᑦ ᑲᑐᔾᖃᑎᒋᖏᓐᓄᑦ ᐊᒻᒪᓗ ᑲᑎᒪᔨᐅᕕᖃᕐᑐᓄᑦ ᕿᑎᖅᒥᐅᑦ ᐃᓗᐊᓂ. ᓄᓇᕗᒥ ᐸᕐᓇᐃᔨᑦ ᑲᑎᒪᔨᖏᑦ ᑐᕿᓯᒋᐊᓚᐅᕐᑐᖅ ᐱᕙᑦᓕᐊᑎᑕᐅᓂᖏᓐᓂᒃ ᐆᒃᑐᑕᐅᔪᑦ ᓄᓇᕗᒥ ᓄᓇᐃᑦ ᐊᑐᕐᑕᐅᓂᒃᓴᖏᓐᓄᑦ ᓇᓗᓇᕈᐃᓚᐅᕐᑐᖅ ᒐᕙᒪᑯᑦ

ᑕᑯᐊᑦ ᐊᑐᖅᒪᔭᖏᑦ ᐸᕐᓇᐅᑕᐅᔪᑦ ᓴᖅᑕᐅᕙᑦᓕᐊᕐᑯᖏᑦᓗᒋᑦ ᒪᓕᒐᕐᑕᒃᓴᖏᑦ ᓴᓇᕕᐅᕐᑯᔭᐅᖏᑦᑐᑦ ᒥᒃᓴᓐᓄᑦ ᐊᖏᕈᓯᐅᕐᓯᒪᔪᒃᓴᑦᓗ ᐃᑲᔪᑎᒃᓴᓄᑦ.

3.3. ᕿᑎᖅᒥᐅᑦ ᐃᓄᐃᑦ ᑐᓴᕐᑎᑦᑎᓂᕐᒧᑦ ᐊᑐᕐᑕᖏᑦ

ᓇᓴᐅᑎᖃᕐᑐᖅ 11.2.1 (ᐊ) ᓄᓇᕗᒥ ᐊᖏᕈᓯᐅᕐᓯᒪᔪᓂ ᐊᑐᕐᑯᔭᐅᒃᒪᑦ ᑕᑯᐊ

ᓄᓇᓕᒃᓄᑦ ᐸᕐᓇᐅᑕᐅᔪᒃᓴᖅ ᑲᔪᓯᑎᑕᐅᓂᐊᕐᓂᖏᑦ ᐱᓕᕆᕕᖃᕐᑎᑕᐅᓂᐊᕐᑐᑦ ᐱᓕᕆᔪᑦ ᐊᒻᒪᓗ ᑐᓴᕐᑎᑕᐅᓗᑎᒃ ᐱᓕᕆᖃᑕᐅᔪᑦ ᐊᒻᒪᓗ ᐃᑲᔪᕐᑐᖅᑕᐅᓗᑎᒃ ᐃᓄᐃᑦ...

ᐊᑯᓐᓂᖓᓂ ᓄᑖᐸ 18 ᐊᒻᒪᓗ 27, 2019, ᓄᓇᕗᑉ ᐸᕐᓇᐃᐅᑦ ᑲᑎᒪᔨᖏᑦ ᑐᓴᕐᑎᑦᑎᓚᐅᕐᒪᑕ ᓄᓇᓕᒃᒥ 2016-ᖑᑎᑦᓗᒍ ᐅᓂᑲᐅᓯᕆᑉᓗᒋᑦ ᑕᑯᐊᑦ ᓄᓇᑦ ᐊᑐᕐᑕᐅᓂᒃᓴᖏᓐᓄᑦ ᐸᕐᓇᐅᑕᐅᔪᑦ ᓄᓇᓕᒃᓄᑦ ᑕᑦᓕᒪᓄᑦ ᕿᑎᖅᒥᐅᑦ ᐃᓗᐊᓂ. ᕿᑎᖅᒥᐅᑦ ᐃᓄᐃᑦ ᑲᑐᕐᔨᖃᑎᒋᖏᑦᑕ ᓴᓇᔨᖏᑦ ᐃᓚᐅᔪᓐᓇᕐᑎᑕᐅᓚᐅᕐᑐᑦ ᓇᓚᒋᐊᕐᑐᕐᑎᑕᐅᑉᓗᑎᒃ ᓄᓇᓕᒃᓄᑦ, ᑭᓯᐊᓂᒃ ᐅᖃᒪᓂᖅ ᑭᐅᓂᖅ ᐊᔪᕐᑎᑕᐅᓚᐅᕐᑐᑦ ᕿᑎᖅᒥᐅᑦ ᐃᓄᐃᑦ ᑲᑐᕐᔨᖃᑎᒋᒃᓂᖓᕐᓂᖏᓐᓄᑦ. ᕿᑎᖅᒥᐅᑦ ᐃᓄᐃᑦ ᑲᑐᕐᔨᖃᑎᒋᖏᑦ ᐅᖃᓚᐅᕐᑐᑦ ᑕᒪᓐᓇ ᓇᒪᓚᐅᖏᑦᑐᖅ ᓄᓇᕗᑉ ᐸᕐᓇᐃᐅᑦ ᑲᑎᒪᔨᖏᑦ ᐅᖃᒪᕐᑯᔨᖏᑎᑦᓗᒋᑦ ᑭᐊᐃᑯᓐᓂᒃ ᓄᓇᑖᕐᓂᑯᑦᓗ ᑲᑎᒪᔨᖑᕐᑎᑕᐅᓯᒪᑉᓗᑎᒃ ᑭᒡᒐᕐᑐᐃᔨᐅᑉᓗᑎᒃᓗ ᑕᒪᐃᓐᓄᑦ ᕿᑎᖅᒥᐅᓂ ᓄᓇᑖᕐᓯᒪᔪᓄᑦ ᐃᓚᐅᕐᑯᔨᓚᐅᖏᒻᒪᑕ ᐊᒻᒪᓗ ᐃᓄᒃᓄᑦ ᐃᑲᔪᕐᑎᒃᒪᑕ ᓄᓇᓕᖏᓐᓄᑦᓗ ᑐᑭᓯᐅᒪᕐᑯᑉᓗᒋᑦ ᓱᓇᓂᒃ ᐅᖃᐅᓯᖃᓂᐊᕐᒪᑕ ᓱᓇᓂᒃᓗ ᑐᓴᕐᑎᑦᑎᓂᐊᒪᑕᐊᑐᕐᑕᐅᔪᒃᓴᓂᒃ.

ᑕᑦᓕᒪᐅᔪᑦ ᑐᓴᒐᒃᓴᓕᐅᕐᓯᒪᔪᑦ ᓇᐃᓈᕐᓯᒪᑉᓗᑎᒃ ᓄᓇᓕᒃᓂᒃ ᑲᑎᒪᖃᑎᖃᓚᐅᕐᓂᖏᓐᓂᒃ ᐱᔭᐅᔪᓐᓇᕐᑐᑦ ᓄᓇᕗᑉ ᐸᕐᓇᐃᐅᑦ ᑲᑎᒪᔨᖏᑕ ᑎᑎᖃᐅᑎᖏᓐᓂᒪᑕ ᐱᔭᐅᔪᓐᓇᕐᑐᑦ. ᑐᓴᒐᒃᓴᓕᐅᕐᓯᒪᔪᑦ ᓄᓇᕗᒥ ᐸᕐᓇᐃᐅᑦ ᑲᑎᒪᔨᖏᓐᓂᖓᕐᑐᑦ ᑐᓴᕐᑎᑎᔭᕐᑐᖅᓯᒪᑎᑦᓗᒋᑦ ᐃᓚᖏᑦ ᐊᓯᔨᐅᑕᐅᔪᑦ ᑐᓵᔭᕐᑐᖅᓯᒪᓚᐅᕋᑉᑕ 2021-ᒥ ᑕᑯᐊᑦ ᐅᖃᐅᓯᐅᑎᑦᓗᒋᑦ. ᐊᑕᓂ ᑕᓐᓇ ᑎᑎᕋᕐᓯᒪᔪᖅ ᖃᑉᓯᐅᓂᖏᑦ ᑲᑎᒪᔭᕐᑐᖃᑦᑕᓚᐅᕐᑐᑦ ᑎᑎᕋᑦᑕᐅᓚᐅᕐᒪᑕ ᓄᓇᕗᑉ ᐸᕐᓇᐃᐅᑦ ᑲᑎᒪᔨᖏᑦ ᑐᓴᒐᒃᓴᓕᐅᕐᑕᐅᒃᒪᑕ:

Community ᓄᓇᓕᒃ	ᐸᕐᓇᐃᐅᑦ ᑲᑎᒪᔪᑦ ᐅᓐᓄᑯᑦ	ᐸᕐᓇᐃᐅᑦ ᐅᓐᓄᑯᑦ ᑲᑎᒪᔪᑦ
ᑯᒐᕈᒃ (ᓄᑖᐸ 18, 2019)	~45	~50
ᑕᓗᕐᔪᐊᖅ (ᓄᑖᐸ 20, 2019)	~30	~30
ᐅᖅᓱᖅᑐᖅ (ᓄᑖᐸ 21, 2019)	~15	~25
ᐃᖃᓗᒃᑐᑦᑎᐊᖅ (ᓄᑖᐸ 25, 2019)	~10	~25
ᖁᕐᓗᕐᑐᖅ (ᓄᑖᐸ 27, 2019)	~40	~10

ᑕᐃᒪᐃᒻᒪᑦ, ᖃᓂᒋᔭᖓᓂ 300 ᓄᓇᓕᑦ ᐃᓄᖕᒋᑦ ᑲᑎᒪᔭᕐᑐᖅᑐᑦ (ᓇᓴᕐᑕᐅᒃᒪᑕ ᖃᓂᒋᔭᖓᓂᑦᑐᑦ 280) ᑲᑎᒪᖃᑕᐅᔪᑦ ᐊᒻᒪᓗ ᐅᖃᒪᖃᑕᐅᑉᓗᑎᒃ ᓄᓇᕗᑉ ᐸᕐᓇᐃᔨᑦ ᑲᑎᒪᔨᖕᒋᑦ ᑐᓴᕐᑎᑦᑎᔭᕐᑐᖅᑎᑦᓗᒋᑦ ᓄᓇᓕᒃᓄᑦ. ᓄᓇᕗᒥ)ᐸᕐᓇᐃᔨᑦ ᑲᑎᒪᔨᖕᒋᑦ ᐊᐱᕆᖃᑦᑕᓚᐅᕐᑐᑦ ᐊᐱᕐᑯᑎᒋᓐᓇᕐᖓᑦ ᑕᑯᐊᑦ ᓱᒥᓐᓂᖕᒋᑦ ᓄᓇᓂ ᐱᑭᐅᓕᕐᕕᑦ (ᑎᑎᕋᕐᑕᐅᔪᑦ ᑕᑯᐊᑦ ᓄᓇᕗᒥ ᐸᕐᓇᐃᔨᑦ ᑲᑎᒪᔨᖕᒋᑦᑕ ᑐᓴᖓᒃᓴᓕᐅᕐᑕᖕᒋᓐᓂᑦ ᑐᑭᓯᓇᓱᐊᒻᒪᕆᓚᐅᕐᒪᑕ):

- “ᓇᒪᒃᓴᕐᐱᑦ ᑕᒪᑐᒧᖓ ᑕᒪᓐᓇ ᓇᔪᕐᑕᐅᒃᒪᕆᒃᒪᑦ ᐱᑭᐅᓕᕐᕕᒃᓯᐅᕐᑎᑦᓗᒋᑦ ᑎᒃᒥᐊᕕᑦ?
- ᐅᐃᑲᔪᕐᑐᖅᐱᐅᒃ ᐊᕿᒋᐊᕐᑕᐅᕐᑯᔭᐅᒃᒪᑦ ᐊᔪᕐᓇᕐᓯᑯᔭᐅᑉᓗᓂ ᓴᓇᕕᐅᓂᖅ ᓴᐳᕐᔭᐅᓯᒪᕐᑯᑉᓗᒋᑦ ᐱᑭᐅᓕᕐᕕᑦ ᑎᒥᐊᑦ ᓇᔪᕐᑕᖕᒋᑦ?
- “ᓱᓕ ᐅᖃᐅᓯᒃᓴᖃᕐᑐᖃᒃᓂᕐᑉ ᓄᓇᕗᑉ ᐸᕐᓇᐃᔨᑦ ᑲᑎᒪᔨᖕᒋᑦᑕ ᑐᑭᓯᒋᖃᕐᑕᖕᒋᓐᓄᑦ ᐱᑭᐅᓕᕐᕖᑦ ᒥᒃᓴᓐᓄᑦ ᓇᔪᕐᑕᖕᒋᑦᑕ ᐅᑦᓗᓐᓂᑦ ᐊᑐᕐᑕᐅᓂᐊᕐᑉ ᑕᒪᓐᓇ ᑐᒃᓯᕐᕐᑐᓂᑦ”

ᑐᓴᔭᕐᑐᖅᓯᒪᔪᑦ 2019-ᒥ ᓄᓇᕗᑉ ᐸᕐᓇᐃᔨᑦ ᑲᑎᒪᔨᖕᒋᓐᓂᒃ ᓄᓇᕗᒃᓂ ᑲᑎᒪᑎᑦᑎᖃᑦᑕᖅᑎᑦᓗᒋᑦ ᕿᑎᖅᒥᐅᑦ ᐃᓗᐊᓂ ᐅᖃᓚᐅᕐᑐᑦ ᓄᓇᕗᑉ ᐸᕐᓇᐃᔨᑦ ᑲᑎᒪᔨᖕᒋᑦ ᐅᖃᐅᓯᖃᑦᑎᐊᓚᐅᖕᒋᑦᑐᑦ ᐃᓄᐃᑦ ᓇᒃᒥᓂᖅ ᓄᓇᕐᑯᑎᖕᒋᓐᓂᒃ ᓄᓇᖑᐊᕐᓃᑦᑐᓂᒃ ᑐᓴᕐᑎᑦᑎᔭᕐᑐᖅᓯᒪᑎᑦᓗᒋᑦ, ᐅᖃᐅᔨᓚᐅᖕᒋᑦᑐᑦᓘᓐᓂᑦ ᐃᓄᒃᓂᒃ ᓇᓂᓐᓂᖕᒋᓐᓂᒃ ᐃᓄᐃᑦ ᓇᒃᒥᓂᖅ ᓄᓇᕐᑯᑎᖕᒋᑦ ᑭᓯᐊᓂᒃᓕ ᑐᓵᔭᕐᑐᖅᓯᒪᔪᑦ ᐅᖃᐅᓯᕆᓕᖅᒪᑦᔪᒃ ᓄᓇᕗᒥ ᐸᕐᓇᐃᔨᑦ ᑲᑎᒪᔨᖕᒋᓐᓄᑦ - ᑭᓯᐊᓂᒃ ᑲᑎᒪᖃᑦᑕᑎᓯᓕᕐᓗᑎᒃ ᖃᐸᓯᕐᑕᕐᓗᑎᒃ ᓄᓇᓕᒃ ᐅᖃᐅᓯᕆᓕᑕᐃᓐᓇᕐᑕᖕᒋᑦ. ᑕᐃᒪᐃᒻᒪᑦ ᑕᑯᐊᑦ ᓄᓇᕗᒥ ᐸᕐᓇᐃᔨᑦ ᑲᑎᒪᔨᖕᒋᑦ ᑭᖑᐊᒍᑦ ᐅᖃᓚᐅᕐᑐᑦ ᐊᒪᓗ/ᐅᕙᓘᓐᓃᑦ ᓄᓇᖑᐊᓕᐅᕐᓯᒪᔪᑦ ᐃᓄᐃᑦ ᓄᓇᖕᒋᓇᒃᒥᓂᖕᒋᑦ ᓱᒥᓐᓂᖕᒋᑦ ᑕᑯᑎᑦᓯᓚᐅᕐᑐᑦ ᑕᑯᐊᑦ ᐱᑭᐅᓕᕐᕖᑦ ᐃᑲᔪᕐᓂᖅᖕᒋᒻᒪᑕ ᐃᓄᒃᓄᑦ ᑐᑭᓯᔭᐅᓇᓱᐊᕐᓂᒃᓴᖕᒋᑦ ᓴᓇᔨᐅᓇᔭᕐᓂᖕᒋᑦᓗ ᓄᖃᕐᑎᓯᒪᒋᐊᖃᖕᒋᑦᑐᑦ ᐊᑐᕐᑕᐅᒋᐊᖃᕐᑐᑦᓗ ᐃᓄᐃᑦ ᑲᑎᒪᔨᐅᕕᖕᒋᓐᓄᑦ ᐊᐅᓚᑕᐅᔪᒪᔪᒐᓗᐊᑦ ᐃᓄᐃᑦ ᓇᒃᒥᓂᖅ ᓄᓇᕐᑯᑎᖕᒋᑦ ᐅᕙᓘᓐᓃᑦ ᐊᐃᕙᓂᑯᑦ ᐊᕿᓱᐃᖃᑎᖃᕐᓗᑎᒃ ᐃᓄᐃᑦ ᐃᑲᔪᓯᐊᒃᓴᖕᒋᓐᓂᒃ. ᐱᑦᔪᑎᒋᐸᓗᒍ ᑭᐊᐃᑯᑦ ᐅᖃᒪᕐᑯᔭᐅᓚᐅᖕᒋᒻᒪᑕ ᑲᑎᒪᑎᑦᑎᖃᑦᑕᖅᑎᑦᓗᒋ, ᓄᓇᓕᑦ ᑕᑯᐊᑦ ᑕᒪᕐᒥᑲᓴᐃᑦ, ᐊᒥᓲᓂᕐᓴᐃᑦ ᓄᓇᓕᒃᓂ ᐃᓄᐃᑦ ᑕᒪᓐᓇ ᐊᐅᓚᑕᐅᓂᒃᓴᖓ ᒥᒃᓕᒋᐊᕐᑕᐅᓇᓱᐊᕐᑎᑦᓗᒍ ᑐᓴᐅᒪᖕᒋᑕᖓᑦ ᐊᐅᓚᑕᐅᓂᒃᓴᖕᒋᑦᓗ ᓄᓇᑕᕐᓯᒪᓂᑯᑦ ᑲᑎᒪᔨᐅᕕᖕᒋᓐᓄᑦ ᐃᓄᐃᑦ ᓄᓇᕐᑯᑎᖕᒋᓐᓄᑦ ᐅᖃᐅᓯᖃᓚᐅᕐᒪᑕ, ᒥᖑᐃᕐᓯᕐᕖᑦ ᐊᒻᒪᓗ ᓴᓇᕕᐅᕐᑯᔭᐅᖕᒋᑦᑐᑦ, ᐊᒻᒪᓗ ᐃᓄᐃᑦ ᓴᓇᕕᒃᔪᐊᖑᖃᑦᑕᖅᑐᓄᑦ ᐃᑲᔪᓯᐊᕆᐊᖃᕐᓂᖕᒋᓐᓂᒃ.

ᑭᐊᐃᑯᑦ ᑕᐅᑐᒃᑕᖓᒍᑦ, ᓄᓇᕗᒥ ᐸᕐᓇᐃᔨᑦ ᑲᑎᒪᔨᖕᒋᑦ ᐊᑐᕈᓐᓇᕐᑐᓂᒃ *ᐸᕿᑎᑦᑎᓯᒪᖕᒋᑦᑐᑦ ᐊᑐᕐᑕᐅᔪᓐᓇᕐᑐᓂᒃ ᑐᓴᕐᑎᑦᑎᓯᐊᖃᕐᓗᐊᕐᒪᑕ ᐊᒻᒪᓗ ᐃᓄᒃᓄᑦ ᐃᑲᔪᑕᐅᔪᓐᓇᕐᑐᓂᒃ*″ ᑕᐅᑐᒃᓗᒍ ᓇᓴᐅᑎᖃᕐᑐᖅ 11.2.1 (ᐅ) ᐱᑦᔪᑎᒋᐸᓗᒍ ᐃᓄᐃᑦ ᑐᓴᓇᐊᖃᕐᑕᒥᓐᓂᒃ ᑐᓴᕐᑎᑕᐅᓚᐅᖕᒋᒻᒪᑕ ᓱᓇᓂᒃᓗ ᐃᓱᒪᒃᓴᕐᓯᐅᕈᑎᖃᕈᓐᓇᕐᓂᖕᒋᓐᓂᒃ ᐊᑐᕐᑕᐅᔪᓐᓴᕐᑐᓂᒃ, ᐊᒻᒪᓗ ᑐᑭᓯᐅᒪᒋᐊᖃᕐᓂᖕᒋᓐᓂᒃ ᖃᓄᐃᓕᓇᔭᕐᐸᑦ ᑲᑎᒪᔨᐅᕕᖃᕐᑐᑦ ᐊᕿᓱᐃᒃᐸᑕ ᐊᒻᒪᓗ ᐱᓕᕆᐊᖃᕐᐸᑕ ᐃᓄᐃᑦ ᐃᑲᔪᕐᑐᐃᓇᔭᕐᓂᕐᐸᑕ ᓴᐳᕐᔭᐅᓯᒪᒋᐊᖃᕐᓂᖕᒋᓐᓂᒃ ᐱᑭᐅᓕᕐᕕᑦ ᓇᔪᕐᑕᐅᕙᒃᑐᑦ ᑎᒃᒥᐊᓄᑦ. ᑕᒪᓐᓇᑐᓴᕐᑕᐅᒐᒥ ᓄᓇᕗᒃᓄᑦ ᕐᑯᒃᓴᓚᒍᑕᐅᓚᐅᕐᑐᖅ ᐃᓄᒃᓄᑦ ᐃᓚᐅᓇᓱᒋᒐᓗᐊᕐᒪᑕ ᐊᕿᓱᐃᔪᓐᓇᖃᑕᐅᔪᓐᓇᕐᓗᐊᕐᒪᑕ, ᐃᓱᒪᓗᒃᓇᕐᑐᖅ ᑕᒪᓐᓇ ᑭᐊᐃᑯᓐᓄᑦ ᑐᓴᕐᑎᑦᑎᖃᑦᑕᖅᓂᓯ ᓱᓕᔪᒥᒃ ᑕᑯᒃᓴᐅᔪᖃᓇᐊᖃᕐᒪᑦ.

ᑕᐃᒪ ᑭᖑᓕᕐᐸᖑᑎᑦᓗᒍ ᐅᖃᐅᓯᓇᓂᐊᕐᓗᒍ ᑕᑉᓱᒧᖓ ᑐᕋᖓᔪᖅ, ᓄᓇᕗᒥ ᐸᕐᓇᐃᔨᑦ ᑲᑎᒪᔨᖕᒋᑦ ᐃᒃᒥᑰᕐᒪᑕ ᐅᖃᐅᓯᓇᓚᐅᕐᑕᖕᒋᑦ ᐊᒥᓱᓂᖃᓚᐅᕐᑐᑦ ᐅᖃᒪᔪ ᑕᒪᓂ 300 ᐃᑲᔪᕐᑐᐃᔪᑦ ᐅᖃᒪᖃᑎᒋᒍᒪᓂᕐᒥᒃ ᓄᓇᐃᑦ ᐊᑐᕐᑕᐅᖃᑦᑕᖅᓂᐊᕐᓂᖕᒋᑦᑕ ᐊᕿᐅᒪᑦᔪᑎᒃᓴᖕᒋᓐᓄᑦ 2021-ᒥ ᐸᕐᓇᐅᑕᐅᔪᓄᑦ. ᐃᒪᐃᒻᒪᑦ, ᐅᖃᐅᓯᐅᓚᐅᕐᒪᑦ ᓯᕗᐊᒍᖅ, ᐊᒥᓱᓂᕐᓴᐃᑦ ᑐᑭᓯᐅᒫᓂᓚᐅᖕᒋᒻᒪᑕ ᐱᔪᓐᓇᐅᑎᖕᒋᓐᓂᒃ ᐊᒻᒪᓗ ᐱᓕᕆᐊᕆᔪᓐᓇᕐᑕᖕᒋᓐᓂᒃ ᐃᓄᐃᑦ ᑲᑎᒪᔨᐅᕕᖃᕐᑐᑦ ᓄᓇᑕᕐᓂᑯᑦ ᓴᕿᑕᐅᓯᒪᔪᑦ. ᐊᒻᒪᓗ, ᑲᔪᓯᒋᐊᕐᓂᐊᕐᓗᓂ ᑕᑯᐊᑦ ᒪᓕᒃᓗᒋᑦ, ᓄᓇᕗᑉ ᐸᕐᓇᐃᔨᑦ ᑲᑎᒪᔨᖕᒋᑦ ᓄᖃᖓᑎᑦᑎᒃᒪᑕ ᑭᐊᐃᑯᓐᓂᒃ ᐃᑲᔪᕈᒪᑎᑦᓗᒋᑦ ᐃᓄᒃᓂᒃ

ᓄᓇᑦᓯᒪᔪᓂᒃ ᖃᓄᖅ ᐊᒃᑐᑎᓇᔭᕐᑐᓂᒃ ᐊᑐᕐᑕᐅᓂᐊᕐᑎᑦᑐᒋᑦ ᐃᓚᐃᓇᐅᓗᑎᒃ ᐊᕿᑕᐅᓯᒪᒃᐸᑕ ᐃᑲᔪᑕᐅᓇᔭᕐᑐᑦ ᓴᕿᑕᐅᔫᓇᕐᓗᐊᕐᒪᑕ ᐊᐃᑯᓂᑯᑦ ᐊᑐᕐᓗᒋᑦ ᓴᓇᕈᓯᐅᕐᓯᒪᔪᑦ ᐊᕿᑕᐅᓯᒪᔪᑦ ᓄᓇᕗᒥ ᐊᖏᕈᑎᓄᑦ.

3.4. ᐊᕿᑕᐅᓯᒪᖏᑦᑐᑎᒍᑦ ᐱᓕᕆᐊᖑᓇᓱᐊᕐᓂᖏᑦ ᑐᒃᑐᑦ ᓴᐳᑦᔭᐅᓯᒪᓇᔭᕐᓂᖏᑦ

ᑭᐊᐃᑯᑦ ᑐᑭᓯᐅᒪᑦᑎᐊᕐᑐᑦ ᐊᒻᒪᓗ ᓇᒪᒃᓴᕐᓗᑎᒃ ᐊᕿᐅᒪᑎᑕᐅᑦᑎᐊᕐᐸᑕ ᑐᒃᑐᖃᑎᒋᑦ ᐊᒥᓱᓂᖏᑦ ᐅᑦᔨᕐᓇᖏᑦᑐᖅ ᐃᓄᒃᓄᑦ ᕿᑎᖅᒥᐅᓂ. ᑭᓯᐊᒃᑕᐅᖅ, ᑐᑭᓯᓐᓇᑦᑎᐊᕐᑐᖅ ᓄᓇᓕᒃᓂᒃ ᑐᓴᐅᒪᑎᑕᐅᑉᓗᓂ ᓯᕗᓂᒃᓴᕗᑦ ᐃᓱᒪᒋᒋᐊᖃᑦᑕᕗᑦ ᐊᒻᒪᓗ ᐊᑐᕐᑕᐅᕙᓚᐅᕐᑐᑦ ᑐᑭᖏᑦ ᓇᒧᖓᕐᐸᑦᓕᐊᖃᑦᑕᖅᒪᑕᑐᒃᑐᑦ ᑕᐃᒪᖓᓂ ᐊᑕᐅᓯᓐᓇᒃᒥᑦᑐᓇᖏᒻᒪᑕ ᑕᒪᓐᓇ ᐊᑐᕐᑕᐅᒋᐊᖃᕐᑐᖅ ᐊᐅᓚᑦᑎᓂᕐᒧᑦ ᐊᕿᐅᒪᑎᑦᑎᓂᕐᒧᑦ. ᑕᑯᐊᑦ ᐊᐱᕐᑯᑕᐅᔪᑦ ᓯᓚᑖᒍᑦᑕᐅᖅ, ᐱᓗᐊᕐᑐᒥᒃ ᐃᓱᒪᓗᑕᐅᔪᑦ ᑕᑯᐊᑦ ᑎᑎᕐᕐᑕᐅᓯᒪᔪᑦ ᒪᓕᒃᓗᒋᑦ ᓄᓇᐃᑦ ᓄᓇᕗᑉ ᒐᕙᒪᑯᖏᑦᑎᒍᑦ, ᐊᕙᑎᓕᕆᔨᑯᑎᒍᑦ, ᓄᓇᕗᒥ ᐸᕐᓇᐃᔨᑦ ᑲᑎᒪᔨᖏᑦ ᑐᑭᓯᒋᐊᑲᓐᓂᕐᓯᒪᖏᑦᑐᑦ ᐊᕙᑎᓕᕆᔨᑯᓐᓂᑦ ᑭᓯᐊᓂᒃᓕ ᑕᑯᐊᑦ ᐅᖃᐅᓯᐅᔪᑦ ᐃᓚᒋᐊᕈᑎᒃᓴᐅᔪᑦ ᓄᓇᓕᒃᓂᑦ ᐅᖃᐅᓯᐅᓯᒪᔪᑦ.

ᓴᕿᑕᐅᓯᒪᔪᑦ, ᐊᔪᑎᑕᐅᖏᑦᑐᑦ ᑭᐊᐃᑯᑦ ᖃᐅᔨᒋᐊᕈᒪᒍᑎᒃ ᖃᓄᖅ ᐊᕿᐅᒪᔪᑎᖃᕐᐸ ᓄᓇᕗᑉ ᐸᕐᓇᐃᔨᑦ ᑲᑎᒪᔨᖏᑦᑕ ᑐᓴᖓᒃᓴᕐᑯᑎᖏᒃ ᐱᔪᓐᓇᕐᑕᕗᑦ ᐊᕙᑎᓕᕆᔨᑯᓐᓂᑦ ᓄᕐᓕᐅᕐᕕᐅᕙᒃᑐᑦ ᑐᒃᑐ ᒥᒃᓴᓐᓄᑦ. ᑕᒪᓐᓇ ᐃᓗᐊᖏᑦᔪᑎᒃᒪᕆᐅᒃᒪᑦ, ᐊᒻᒪᓗ ᑭᐊᐃᑯᑦ ᐃᓚᑯᑦ ᖃᐅᔨᓴᕈᑎᖏᑦ ᐊᑐᕐᓗᒋᑦ ᑕᑯᒃᓴᐅᔪᑦ ᓄᓇᕗᒥ ᐸᕐᓇᐃᔨᑦ ᑲᑎᒪᔨᖏᑦᑕ ᑐᓴᖓᒃᓴᖏᑦ ᐊᖑᒪᑎᖏᑦᑐᑦᐊᑐᕐᑕᐅᔪᓄᑦ. ᑕᒪᓐᓇ ᐱᑦᔪᑎᒋᐸᓗᒍ ᑕᑯᐊᑦ ᐆᒃᑐᑕᐅᔪᑦ ᓄᓇᕗᒥ ᓄᓇᐃᑦ ᐊᑐᕐᑕᐅᖃᑦᑕᖅᓂᒃᓴᖏᓐᓄᑦ ᓇᓗᓇᖏᑦᑐᖅ ᑐᑐᓂᒃ ᓴᐳᑦᔨᓯᒪᓂᐊᖏᒻᒪᑕ, ᐊᒻᒪᓗ ᐊᕿᑕᐅᓯᒪᓕᕐᑐᑦ ᑕᒪᑯᐊᑦ ᐊᑐᕐᑕᐅᐸᓄᑎᒃᓗ ᓇᒪᒍᓐᓇᐃᕐᑎᑕᐅᓇᔭᕐᒪᑕ ᐃᓄᓯᕐᒧᑦ ᐊᑐᕐᑕᐅᔪᑦ ᕿᑎᖅᒥᐅᓂ.

ᑭᐊᐃᑯᑦ ᐃᓄᐃᑦ ᐊᑐᕐᐸᒃᑕᑐᖃᖏᓐᓂᒃ ᑐᓴᐅᒪᑦᑎᐊᕐᑐᑦ, ᑐᓴᖓᒃᓴᐅᔪᑦ ᑐᒃᓯᕋᐅᑕᐅᔪᓄᑦ ᒥᖑᐃᕐᓯᕐᕕᒃᓴᓄᑦ ᐊᒻᒪᓗ ᓴᓇᕕᐅᕐᑯᔭᐅᖏᑦᑐᓄᑦ ᐊᖑᓇᓱᐊᕐᕕᐅᕐᑯᔭᐅᖏᑦᑐᓄᑦ ᑕᒃᑯ ᑕᑯᐊᑦ ᑐᒃᑐᑦ ᓄᕐᓇᐅᕐᕕᒋᑯᒃᑕᖏᑦ ᓱᓕᔪᑦ ᑕᑯᐊᑦ ᑭᒃᓕᖃᕐᑎᑕᐅᖃᑦᑕᖅᐳᑦ ᓄᓇᐃᑦ ᑐᒃᑐᑦ ᐸᒃᕕᓴᕐᑕᐅᕐᑯᔭᐅᖏᑦᓗᑎᒃ ᓄᕐᓕᐅᕐᕕᖏᑦ ᐊᑐᕐᑕᐅᔪᓐᓇᐃᕐᔭᕐᑐᑦᓴᐅᔪᑦ ᐱᓇᓱᐊᕐᑕᐸᓯᖑᑦ.

ᑭᐊᐃᑯᑦ ᐃᓄᐃᑦ ᖃᐅᔨᒪᔭᑐᖃᖏᓐᓂᒃ ᑎᑎᕐᓯᒪᔭᖃᕐᑐᑦ ᑕᑯᒃᓴᐅᔪᑦ ᑐᒃᑐᑦ ᓱᒥ ᓄᕐᓕᐅᕐᕕᖃᕐᒪᑕ ᑕᒪᓐᓇ ᐊᓯᔨᓇᐊᕐᑕᐅᓚᐅᕐᑐᖅ ᖃᓂᑦᑐᑯᑦ ᑕᐃᒪᖓᓂᑦ ᐊᑐᓚᐅᕐᒪᑕ ᑕᐃᒪᖓᓂᑦ ᐊᑐᕐᑕᐅᕙᒃᑐᑐᖃᕐᓂᒃ ᐊᒥᓱᐸᓗᑎᒃᓗ ᑕᑯᐊᑦ ᕿᑎᖅᒥᐅᑦ ᐃᓗᐊᓂ ᐃᓗᐃᓕᖅᒥ ᑕᐃᒪᖓᓂ ᓄᕐᓕᐅᕐᕕᐅᕙᒃᑐᑐᖃᐃᑦ ᓯᕗᓕᐸᑕ ᖃᐅᔨᒪᔭᖏᑦ. ᐆᒃᑐᑎᒋᓗᒍ, ᓄᕐᓕᐅᕐᕕᑦ ᐃᓕᑕᕆᔭᐅᓯᒪᔪᑦ ᑭᐊᐃᑯᑦ ᐃᓄᐃᑦ ᖃᐅᔨᒪᔭᑐᖃᖏᑦ ᒪᓕᒃᓗᒋᑦ ᑕᑯᐊᑦ ᒪᓐᓇᒧᑦ ᐊᑐᕐᑕᐅᖏᓕᒪᑕ ᐊᒻᒪᓗ ᐊᑐᕐᑕᐅᓚᐅᕐᑐᑦ ᖃᐅᔨᒪᔪᕐᔪᐊᖑᓂᕐᕐᑕᐅᔪᑦ ᓇᓴᐃᖃᑦᑕᓕᓚᐅᕐᒪᑕ ᑎᒃᒥᓲᑦ ᐊᑐᕐᓗᒋᑦ ᓄᕐᓕᐅᕐᕕᒃᓂᒃ ᕿᓂᕐᓗᑎᒃ. ᓇᓗᓇᐋᕐᖏᑦᑐᖅ ᑕᒪᓐᓇ ᓯᕗᓂᒃᓴᒥ ᐊᑐᕐᑕᐅᓕᕐᓂᐊᕐᒥᒃᒪᑦ. ᖃᓄᖅ ᐊᑯᓂᐅᑎᒋᓇᔭᕐᓂᖏᑦ ᐊᒻᒪᓗ ᓇᒥᓐᓂᖏᑦ ᓄᕐᓕᐅᕐᕕᑦ ᑕᑯᒃᓴᐅᔪᒃᒪᑦ ᖃᐅᔨᒪᔪᕐᔪᐊᑦ ᑐᑭᓯᐊᓂᖏᑦᓗᑎᒃ ᓇᓚᐅᑖᖃᑦᑕᖅᒪᑕ ᐃᓚᖓᒍᑦ ᐃᓄᐃᑦᓗ ᖃᐅᔨᒪᔪᕐᔪᐊᑦᓗ ᐊᑦᔨᒋᒃᓂᖃᕐᑐᑦ. ᐱᓄᐃᑦ ᖃᐅᔨᒪᔭᑐᖃᖓᒍᑦ ᑐᒃᑐᖃᑎᒋᑦ ᐊᒥᓱᓂᖏᑦ ᓱᓕ ᓱᕐᑯᓯᐊᖏᑦᑐᑦ ᐅᑦᔨᕐᓇᖏᑦᑐᑦ, ᐃᓚᒃᓂᑯᑦ ᑕᑯᒃᑎᓇᐊᖃᑦᑕᖏᑦᑑᓗᐊᑦ (ᑕᑯᒋᐊᕐᓗᒍ ᑎᑎᕐᓯᒪᔪᑦ 1 ᐊᒻᒪᓗ 2).

ᓯᕗᑦᓕᐅᔪᖅ 1: ᐃᓄᐃᑦ ᖃᐅᔨᒪᔭᑐᖃᖓᒍᑦ ᓄᕐᓕᐅᕐᕕᑦ ᐊᑐᕐᑕᐅᔪᑦ ᖁᕐᓗᕐᑐᑉ ᒥᒃᓵᓐᓂ 1880-ᒥᑦ 1960.

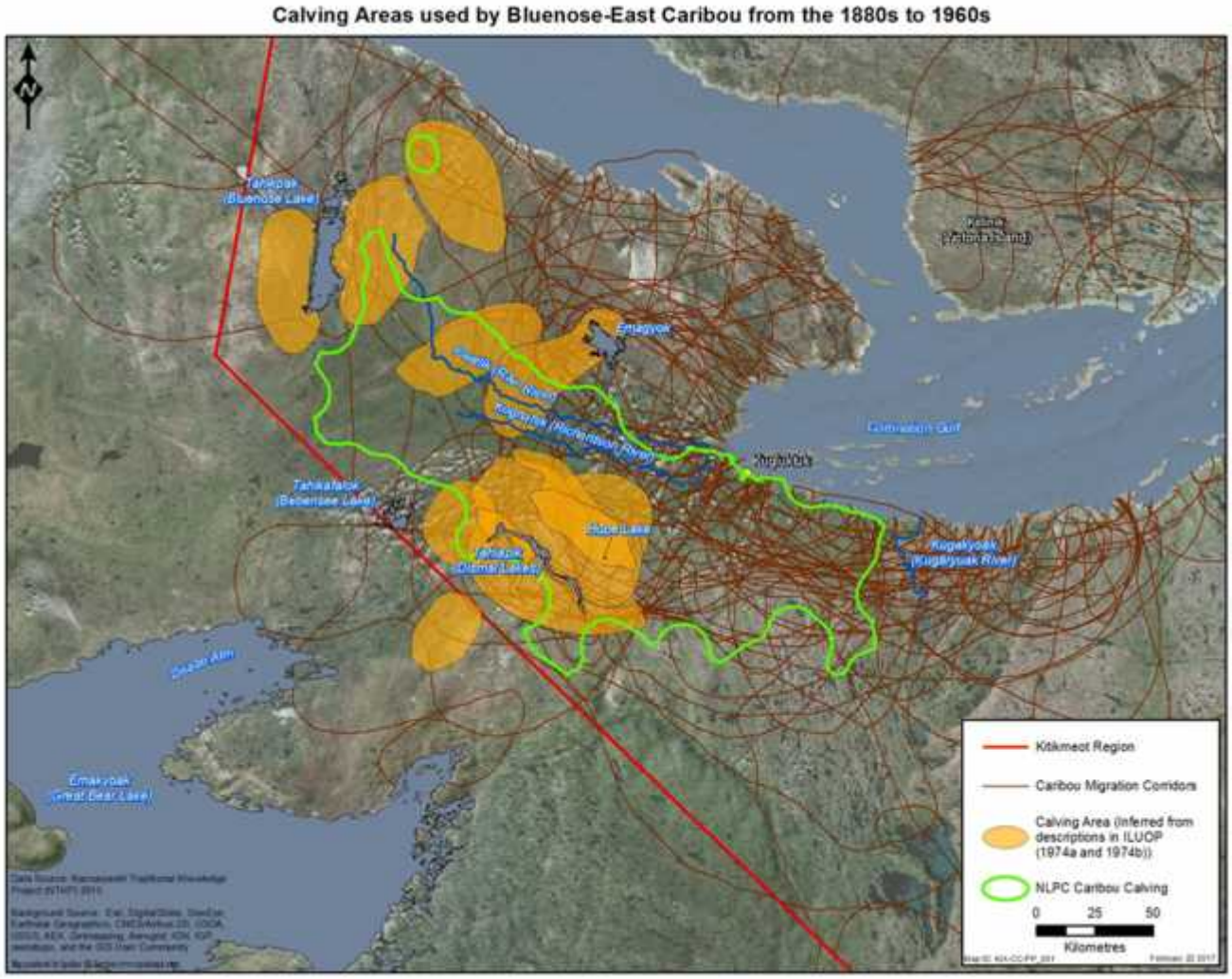

ᑎᑎᕋᕐᓯᒪᔪᖅ 2: ᐃᓄᐃᑦ ᖃᐅᔨᒪᔭᖅᑐᖏᑦᑎᒍᑦ ᓄᕋᓕᐅᕐᕕᑦ ᐊᑐᕐᑕᐅᔪᑦ ᕿᖓᐅᑉ ᑐᒃᑐᖃᑎᒋᖏᓐᓂᑦ 1880-ᒥᑦ ᑎᑭᑦᓗᒍ 1960.

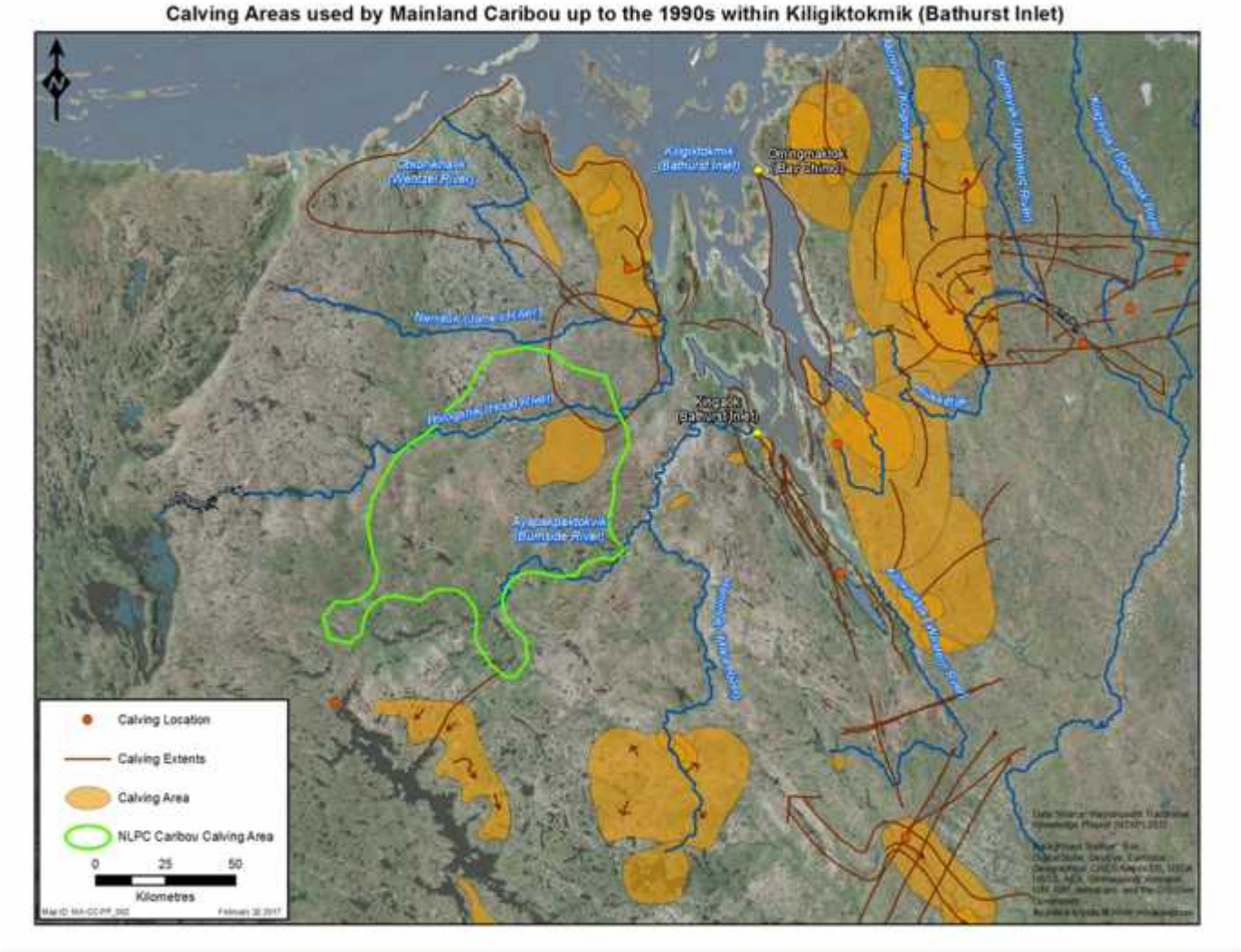
Calving Areas used by Mainland Caribou up to the 1990s within Kiligiktokmik (Bathurst Inlet)
Kiligiktokmik (Bathurst Inlet)
Qimmiqaktok (Bay Chimo)
Kugluktuk (Coppermine River)
Kugluktuk (Coppermine River)
Kugluktuk (Coppermine River

ᑭᐸᒃᒥ, ᑐᒃᑐᐃᑦ ᓄᑦᓕᐅᕐᕕᒋᕙᒃᑕᖏᑦ ᓇᓴᕐᑕᐅᓯᒪᖃᑦᑕᖅᑐᑦ ᐊᒻᒪᓗ ᑐᒃᑐᓯᐅᕐᑕᐅᔪᓐᓇᕐᑐᒐᓗᐊᑦ, ᓇᓴᕐᑕᐅᓯᒪᖃᑦᑕᑐᑦ ᓴᐳᑦᔭᐅᓯᒪᐸᓗᑎᒃᓗ ᑭᓯᐊᓂᒃ ᑐᑭᓯᔭᐅᓚᐅᕐᑐᑦ 10-ᒥᑦ 27%-ᒧᑦ ᐅᑭᐅᓗᒃᑖᕐ ᓇᔪᕐᑕᐅᖃᑦᑕᖅᑐᑦ ᑐᒃᑐᓄᑦ ᓴᐳᑦᔭᐅᓯᒪᔪᒥ ᓄᓇᒥ, ᑕᐃᒪᐃᑲᓗᐊᕐᑎᑦᓗᒍ ᑯᐸᐃᑉ ᒐᕙᒪᖏᑦ ᐊᕿᓯᓯᒪᓕᕐᒥᔪᑦ ᓄᑦᓕᐅᕐᕕᐅᔪᑦ ᐊᖏᓂᖏᑦ ᖃᐅᔨᓴᕐᑕᐅᓂᐊᕐᒥᔪᑦ ᑐᒃᑐᐃᑦ ᓇᓴᕐᑕᐅᓗᑎᒃ. ᐊᕿᑕᐅᓯᒪᔪᑦ ᓴᐳᑦᔭᐅᓯᒪᔪᑦ ᓄᓇᐃᑦ ᐊᕿᖓᓱᐊᕐᓗᒋᑦ ᐊᔪᕐᓇᖏᑦᑑᓗᐊᑦ ᓇᓗᓇᖏᑐᐊᕐᐸᑕ ᐊᒥᓱᓗᐊᖏᑦᑐᑦ ᑐᒃᑐᑦ ᑕᒪᓂᖃᑦᑕᖅᐸᑕ ᓴᓇᕕᐅᔪᓐᓇᕋᔭᕐᑐᖅ, ᑭᓯᐊᓂᒃ ᑐᒃᑐᑦ ᓴᐳᑦᔭᐅᓯᒪᒪᕆᕆᔭᖏᑦᑐᑦ ᓄᕐᓂᒃᕕᒋᕙᑦᑕᖏᑦ ᑐᒃᑐᖃᐅᕐᑎᑦᓗᒍ ᐊᕿᐅᒪᖏᓐᓂᕐᓴᐅᔪᑦ ᓱᕐᓗ ᕿᑎᖅᒥᐅᓂ ᐊᑐᕐᑕᐅᔪᓂᐅᖓᓂᑦ. (Citation ᐊᕿᓚᐅᕐᑕᖏᑦ: Taillon, J., M. Festa-Bianchet, S. D. Côté, 2012. Conservation ᓄᒃᑎᖃᑦᑕᖅᓗᒋᑦ ᑐᕋᕐᑕᐅᔪᒃᓴᑦ ᐅᑭᐅᕐᑕᕐᑐᑉ ᓄᓇᖓᓂ: ᑐᒃᑐᑦ ᐅᑕᐅᕙᒃᑐᑦ ᓴᐳᑦᔭᐅᓯᒪᓂᖏᑦ ᓄᕐᓂᒃᕕᖏᓐᓄᓗ ᐊᔾᒋᖏᓐᓇᖏᒻᒪᑕ ᒪᓐᓇᒥᑦ ᓯᕗᒻᒧᑦ. ᓴᓇᕕᐅᖃᑦᑕᖅᓂᐊᕐᑎᑦᓗᒋᑦ ᓄᓇᖓᑦ, 147:163-173.)

ᓇᓴᐃᕕᐅᑲᓐᓂᕐᓂᐊᕐᑎᑦᓗᒍ ᑕᒪᓐᓇ, ᑭᐊᐃᑯᑦ ᑲᑐᓚᑯᑦ ᐱᓕᕆᑎᓐᓂᐊᕐᑕᖏᑦ ᐊᕙᑎᓕᕆᔨᑯᑦ ᐃᒃᒥᑰᕐᑐᑦ ᖃᐅᔨᓴᕐᓗᑎᑦᓗ ᑐᒃᑐᑦ ᓄᕐᓂᒃᕕᒋᕙᒃᑕᖏᑦ ᐊᓯᔨᐅᒪᖃᑦᑕᕐᑉᑦ ᓄᕐᓂᒃᑉᑦᓕᐊᓕᕐᑎᑦᓗᒋᑦ ᕿᖓᐅᑉᓗ ᕐᑯᕐᓗᕐᑉᓗ ᒥᒃᓴᓐᓂ ᑐᒃᑐᖃᑎᒋᑦ. ᑕᑯᐊᑦ ᐊᕙᑎᓕᕆᔨᑯᑦ ᖃᐅᔨᕙᑦᓕᐊᔭᒥᓐᓂᒃ ᐅᖃᐅᓯᕆᔭᖏᑦ ᑕᑯᒃᓴᐅᔪᑦ ᑐᓴᒐᒃᓴᓕᐅᕐᑕᖏᓐᓂ. ᑕᒪᓐᓇ ᐱᓕᕆᐊᖑᓚᐅᕐᑐᖅ ᓴᕿᓚᐅᕐᑐᖅ ᑐᒃᑐᑦ ᖃᐅᔨᓴᕐᑕᐅᖃᑦᑕᖅᑎᑦᓗᒋᑦ ᓇᓚᐅᓯᕐᑐᕐᑕᐅᖃᑦᑕᖅᓗᑎᒃ ᖁᖓᓯᒥᐅᑕᕐᓂᒃ ᓄᓇᑦᑎᐊᑉ ᒐᕙᒪᑯᖏᓐᓂᑦ ᐊᑯᓐᓂᖓᓂ 1996-2021. (**ᑕᑯᒋᕐᓗᒍ ᐃᓚᑯᖓᔪᖅ ᐊᕙᑎᓕᕆᔨᑯᑦ ᑐᓴᒐᒃᓴᓕᐅᑕᖏᓐᓂᕐᑐᖅ ᑐᓂᑦᔪᑎᒋᔭᖓ ᑭᐊᐃᑯᑦ**)

ᕿᖓᐅᑉ ᑐᒃᑐᖏᓐᓄᑦ, ᓄᓇᕗᒥ ᐸᕐᓇᐃᔨᑦ ᑲᑎᒪᔨᖏᑦ ᓄᕐᓕᐅᕐᕕᐅᕙᒃᑐᑦ ᓄᓇᐃᑦ ᐊᑐᕐᑕᐅᓂᖏᑦ ᑐᒃᑐᑦ ᓇᒥᖃᑦᑕᖅᓂᖏᓐᓂᒃ ᑐᑭᓯᐅᒪᖏᑦᑕᖏᑦ ᒪᓕᒃᒪᑕ ᖁᖑᓯᕐᒥᐅᓯᕐᑕᐅᔪᓂᖓᕐ ᓇᓴᐃᖃᑦᑕᖅᒪᑕ, 2011 ᑭᖑᐊᒍᑦ. ᕿᖓᐅᑉ ᑐᒃᑐᖏᑦᑕ ᓄᕐᓕᐅᕐᕕᖏᑦ ᐊᕙᑎᓕᕆᔨᑯᑦ ᑐᓴᒐᒃᓴᓕᐊᖏᑦᑎᒍᑦ ᐊᓯᐊᓄᑦ ᓄᒃᑎᕐᑐᑦ ᐊᒻᒪᓗ ᒥᑭᓂᕐᓴᒻᒪᕆᐅᔪᑦ ᐅᖃᐅᓯᐅᔪᓂᐅᖓᓂ ᑕᑯᓇᖓᑦ ᐊᕿᓯᐃᔪᓂᑦ. ᑕᐃᒪᐃᒻ, ᐱᒋᐊᕐᓗᒍ 2017-ᒥᑦ ᓯᕗᒻᒧᑦ ᕿᖓᐅᑉ ᑐᒃᑐᖏᑦᑕ ᓄᕐᓕᐅᕐᕕᖏᑦ ᐊᓯᐊᓄᑦ ᓄᒃᑎᕐᐸᑦᓕᐊᔪᑦ ᓂᒋᕐᐸᓯᐊᓄᑦ ᓇᔪᕐᑕᒥ ᐊᑐᕐᓗᒋᑦ ᑕᑯᐊᑦ ᐅᒃᑐᑕᐅᔪᑦ ᓄᓇᕗᒥ ᓄᓇᐃᑦ ᐊᑐᕐᑕᐅᖃᑦᑕᕐᓂᒃᓴᖏᓐᓄᑦ ᐸᕐᓇᐅᑕᐅᔪᓂ. ᐱᓯᒪᓇᕐᑐᑦ ᑕᑯᐊᑦ ᐊᓯᐊᓄᐊᕐᐸᑦᓕᐊᔪᑦ ᕿᖓᐅᑉ ᑐᒃᑐᖏᑦ ᓄᕐᓕᐅᕐᕕᒋᕙᒃᑕᒥ ᐊᓯᐊᓄᑦ (**ᑕᑯᒋᐊᕐᓗᒍ ᑎᑎᕋᕐᓯᒪᔪᖅ** 3).

ᖃᒥᓄᓇᐊᑉ ᑐᒃᑐᖃᑎᒋᖏᑦ, ᑕᐃᒪᖓᑦ ᐅᑭᐅᑦ 20-ᖑᕐᑐᑦ, ᐊᒥᓱᖏᑦᑐᒻᒪᓇᑦ ᑐᒃᑐᑦ ᓄᕐᓂᒃᐸᑦᓕᐊᔪᑦ ᑕᒪᓂ ᐅᖃᐅᓯᓇᔭᖏᑦ ᑕᑯᐊᑦ ᐆᒃᑐᑕᐅᔪᓄᑦ ᓄᓇᕗᒥ ᓄᓇᐃᑦ ᐊᑐᕐᑕᐅᖃᑦᑕᖅᓂᒃᓴᖏᓐᓄᑦ ᑕᐅᑐᒃᓗᒋᑦ ᑎᑎᖃᕐᑕᖏᑦ ᖃᒥᓄᓇᐊᑉ ᑐᒃᑐᖏᑦ ᒪᓐᓇᒧᑦ ᑕᒃᒪᓂ ᓄᕐᓕᐅᖃᕈᐃᕐᑐᑦ, ᐅᐊᓇᖓᓄᑦ ᓄᒃᑎᕐᓯᒪᓕᕐᒪᑕ 2013-ᖑᑎᑦᓗᒍ. ᓄᓇᕗᒥ ᐸᕐᓇᐃᔨᑦ ᑲᑎᒪᔨᖏᑦᐊᕿᒋᐊᓚᐅᕐᑕᖏᑦ ᐊᑐᕐᑕᐅᖃᑦᑕᖅᓂᖏᑦᑕ ᓇᓗᓇᐃᕐᓯᒪᓂᖏᑦ 2016-ᒥ, ᑭᓯᐊᓂᒃ ᑐᒃᑐᖃᑎᒋᑦ ᓄᒃᑎᕐᐸᑦᓕᐊᓕᕐᒥᔪᑦ ᓂᒋᕐᐸᓯᐊᓄᑦ ᑕᒪᑐᒪ. ᕗᓇᐃᑦᓗ ᑕᑯᐊᑦ ᓂᒋᐊᓂ ᐊᒻᒪᓗ ᓂᒋᕐᐸᓯᐊᓂ ᐅᖃᐅᓯᓇᓚᕐᑕᖏᑦ ᓯᕗᑦᓕᕐᐸᒥᒃ ᐸᕐᓇᐃᔨᑯᑦ ᑲᑎᒪᔨᖏᑦ ᓄᕐᓕᐅᕐᕕᐅᔪᓐᓇᐃᕐᓂᕐᕐᓗᒍ ᐅᑭᐅᓄᑦ ᐊᒥᓱᓄᑦ. (**ᑕᑯᒋᐊᕐᓗᒍ ᑎᑎᕋᕐᓯᒪᔪᖅ** 4).

ᒪᓕᒃᓗᒋᑦ ᑕᑯᐊᑦ ᐅᖃᐅᓯᐅᓯᒪᔪᑦ ᐊᑐᕐᑕᐅᓂᕐᕐᑕᐅᔪᑦ, ᑭᐊᐃᑯᑦ ᑲᑎᒪᔨᖏᑦ ᐱᕐᑯᔨᕗᖓᕈᑎᓂᒃ ᐊᖏᓚᐅᕐᑐᑦ ᖃᐅᔨᒋᐊᕈᒪᐸᓗᑎᒃ ᓱᓇᑦ ᓴᐳᑦᔭᐅᓯᒪᒃᒋᐊᒃᓴᖏᓐᓂᒃ ᓇᓕᖏᑦᓗ ᑐᒃᑐᑦ ᑕᑯᔭᐅᖃᑦᑕᖅᑐᑦ. ᓄᓇᑎᐊᑉ ᒐᕙᒪᑯᖏᑦ ᒪᓐᓇᒧᑦ ᐊᑐᕐᒪᑕ ᑕᒪᑐᒥᖓ ᕿᖓᐅᑉ ᑐᒃᑐᖏᓐᓄᑦ ᓇᓴᐃᔪᑕᐅᖃᑦᑕᖅᓗᑎᒃ ᑯᖑᓯᖏᑦᑎᒍᑦ ᓇᓚᐅᓯᕐᓯᒪᔪᑦ ᒪᓕᒃᓗᒋᑦ ᐃᓄᐃᑦ ᑐᒃᑐᒃᓯᐅᖃᑦᑕᕐᒪᑕ ᐊᒻᒪᓗ ᐊᒪᕈᐃᑦ. ᕼᒪᓐᓇ ᖃᐅᔨᓴᕐᑕᐅᒋᐊᖃᕐᒪᑦ ᑐᒃᑐᑦ ᓴᓇᕕᒃᔪᐊᕐᑕᖃᓕᕋᖓᑦ ᐸᒃᕕᓴᕐᑕᐅᖃᑦᑕᓇᐊᒃᓴᖏᓐᓂᒃ ᓴᓇᕕᐅᔪᓂᑦ.

ᐊᕿᑕᐅᓴᓚᐅᕐᑐᖅ ᓄᓇᕗᒥ ᐊᕙᑎᓕᕆᔨᑯᑦ ᑲᑎᒪᔨᖏᓐᓂᑦ ᑐᒃᑐᑦ ᖃᓄᖅ ᓴᐳᑦᔭᐅᓯᒪᕙᑦᓕᕈᓐᓇᕐᓂᖏᓐᓂᒃ ᑲᐱᓯᓕᒃᑑᑉ ᐅᔭᕋᒃᓯᐅᕕᐊᑕ ᖃᓂᖓᓂ ᐊᒻᒪᓗ ᐅᒃᑯᓯᒃᓴᓕᐅᑉ ᑐᒃᑐᑦ ᖃᓄᖅ ᐸᒃᕕᓴᕐᑕᐅᖏᓐᓂᕐᓴᐅᓇᔭᕐᐸᑦ ᑐᒃᑐᑦ ᑕᒪᐅᓈᓕᕋᖓᑕ ᑐᒃᑐᑦ ᑕᒪᐅᓇ ᐱᓯᓕᕋᖓᑕ ᓴᓇᔪᑦ ᓄᖃᖓᑎᑕᐅᓚᐅᐱᓚᖃᑦᑕᓚᐅᕐᑐᑦ ᐸᒃᕕᓴᕐᑕᐅᖁᖏᑦᓗᒋᑦ. ᑕᐃᒪᐃᑦᑐᒥᒃᑕᐅᖅ ᐊᑐᕈᓐᓇᕆᐊᒃᓴᒥᓐᓂᒃ ᑐᑭᓯᒋᐊᕈᓐᓇᕐᑐᑦ ᑕᑯᐊᑦ ᒡᐅᒃᑐᖅᑐᑦ ᓄᓇᕗᑖᒥ

ᓄᓇᐃᑦ ᐊᑐᕐᑕᐅᖃᑦᑕᖅᓂᒃᓴᖏᓐᓄᑦ ᑰᒃᑐᓯᐅᕐᑐᑦ. ᐸᒻᒪᓗ ᐅᖃᐅᑎᓯᒪᔭᕗᑦ ᓄᓇᕗᒥ ᐸᕐᓇᐃᔨᑦ ᑲᑎᒪᔨᖏᑦ ᓄᓇᑦᑎᐊᑉ ᒐᕙᒪᑯᖏᓐᓂᒃ ᕿᖓᐅᑉ ᑐᑐᖏᓐᓂᒃ ᐊᕿᓱᕐᑕᐅᓯᒪᔪᓂᒃ ᑐᑭᓯᒋᐊᕐᑯᑉᓗᒋᑦ ᐊᑐᕐᑕᐅᓂᒃᓴᖏᓐᓂᒃ ᐅᖃᐅᓯᖃᖏᑲᓗᐊᕐᓗᑎᒃ ᒪᓐᓇᒧᑦ. ᑕᒪᓐᓇ ᐊᑐᕐᑕᐅᒃᐸᑦ, ᐊᒻᒪᓗ, ᓴᐳᑦᔭᐅᓯᖃᒪᑦᑕᕐᓂᒃᓴᖏᑦ, ᐊᒻᒪᓗ ᓴᓇᕕᔪᐊᑉ ᖃᓂᒋᔭᖓᓂ ᓱᓇᓂᒃ ᐊᑐᕐᑕᐅᒋᐊᖃᕐᑐᓂᒃ ᖃᐅᔨᒋᐊᓗᑎᒃ ᓇᓗᓇᖏᓐᓂᕐᓴᐅᔪᖅ ᑐᒃᑐᑦ ᖃᓄᖅ ᐸᒃᕕᓴᕐᑕᐅᖏᓐᓂᕐᓴᐅᓇᔭᕐᓂᖏᓐᓂᒃ ᒪᓐᓇ ᑕᑯᐊᑦ ᐊᑐᖏᑲᓗᐊᕐᓗᓂᑦᔪᒃ ᖃᐅᔨᓴᕆᐊᖃᕐᓂᕐᑎᒃ.

ᑎᑎᕋᕐᓯᒪᔪᖅ 3. ᕿᖓᐅᑉ ᑐᒃᑐᖏᑦᑕ ᓄᕐᕋᓕᐅᕐᕕᖏᑦᑕ ᓄᓇᖓ ᐅᖃᓯᐅᓯᒪᔪᖅ 1996-ᒥᑦ 2021-ᒧᑦ. ᓄᓇᑦᑎᐊᑉ ᒐᕙᒪᑯᖏᑦ ᑯᖑᓯᕈᓯᕐᑐᐃᓚᐅᕐᒪᑕ ᑐᒃᑐᓂᒃ ᖃᐅᔨᓴᕈᑎᒋᑉᓗᒋᑦ ᐊᕙᑎᓕᕆᔨᑯᑦ ᐱᓕᕆᑉᓗᑎᒃ ᑭᐊᐃᑯᑦ ᑎᑎᕋᕐᓯᒪᔭᖓᒍᑦ ᖃᖏᕐᓯᒪᓕᕐᑎᑦᓗᒋᑦ 2011 ᑕᑯᐊᑦ ᓄᓇᕗᒥ ᓄᓇᐃᑦ ᐊᑐᕐᑕᐅᖃᑦᑕᖅᓂᒃᓴᖏᓐᓄᑦ ᐊᐃᕿᐅᒪᑦᔪᑎᒃᓴᓂᒃ ᐸᕐᓇᐃᔪᑦ ᐊᑐᕐᑕᖏᑦ ᐅᖃᐅᓯᐅᔪᑦ ᑐᖓᐅᑦᑎᓯᒪᓂᕐᕐᑕᐅᑉᓗᑎᒃ ᕿᖓᐅᑉ ᑐᒃᑐᖏᑦᑕ ᓄᕐᓕᐅᕐᕕᖏᓐᓂᒃ ᐊᒻᒪᓗ ᖃᖏᓚᐅᕐᑎᑦᓗᒍ 2017 ᑐᒃᑐᖃᑎᒌᑦ ᐊᓯᐊᓄᑦ ᓄᒃᑎᕐᐸᑦᓕᐊᓂᕐᕐᑕᐅᓕᓚᐅᕐᑐᑦ.

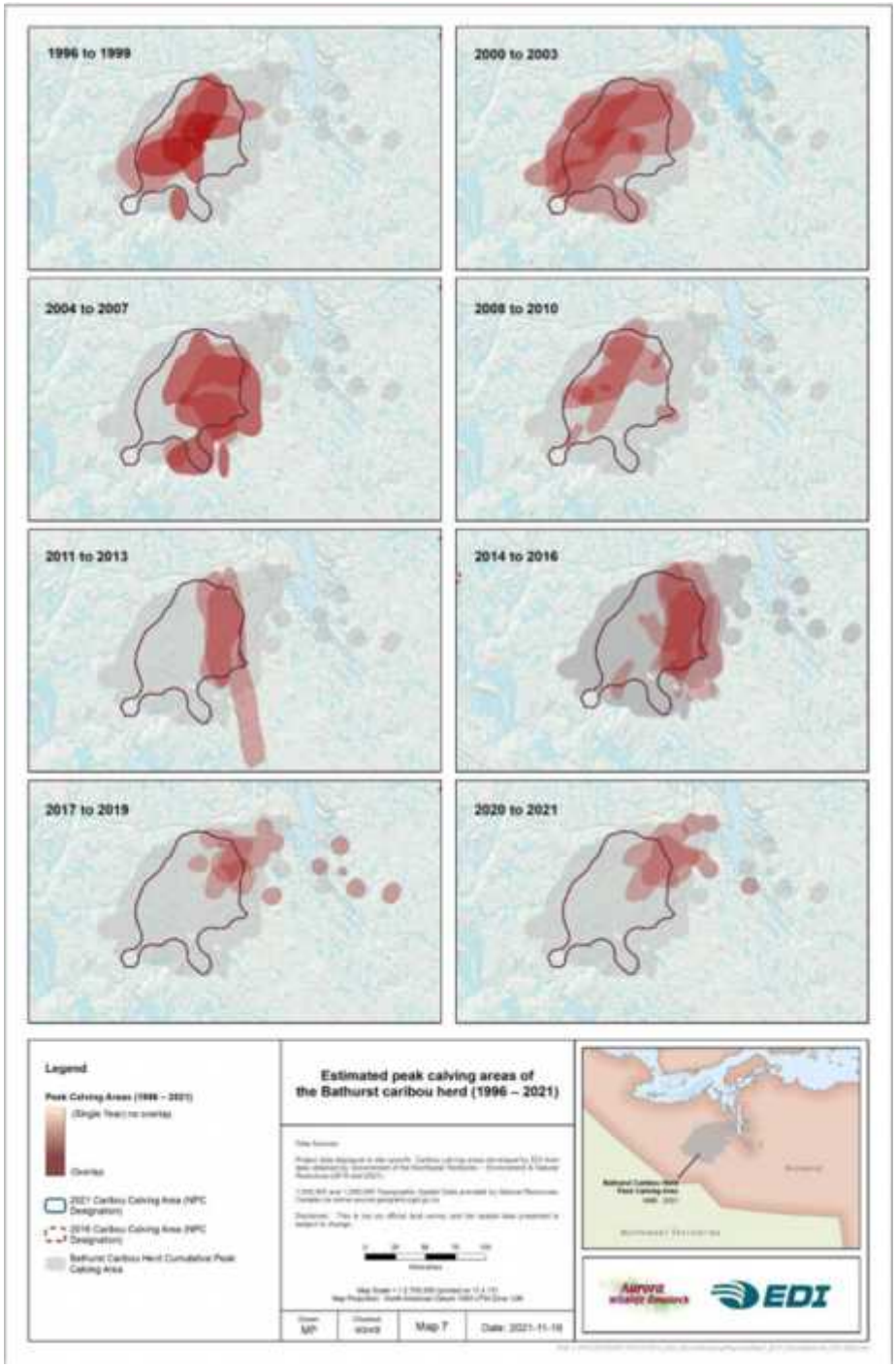

ᑎᑎᕋᕐᓯᒪᔪᖅ 4. ᖃᒥᓄᓇᐊᑉ ᑐᒃᑐᖏᑦ ᓂᒋᕐᐸᓯᐊᓂ 1996-ᒥᑦ 2021-ᒧᑦ. ᓄᓇᑦᑎᐊᑉ ᒐᕙᒪᑯᖏᑦ ᖁᖑᓯᕈᓯᕐᑐᐃᔪᑦ ᐊᕙᑎᓕᕆᔨᑯᕐᓗᑎᒃ ᑭᐊᐃᑯᓐᓄᑦᓗ. ᐊᑐᕐᑕᐅᔪᑐᖅᖅ 2016 ᐊᑐᕐᑕᐅᓗᐊᖏᓐᓂᕐᑕᐅᔪᖅ ᓄᕐᓕᐅᕐᕕᐅᑉᓗᓂ ᑕᒪᓂ 2013 ᓄᕐᓕᐅᖃᑦᑕᖅᓂᕐᓴᐅᓕᓚᐅᕐᐳᑦ ᐅᐊᒃᓇᖓᑕ ᒥᒃᓵᓂ. ᓄᓇᕗᒥ ᐸᕐᓇᐃᕆᑦ

ᑲᑎᒪᔨᖏᑦᑕ ᐊᕿᒋᐊᓚᐅᕐᐸᖓᑦ ᐊᑐᕐᑕᐅᓂᖓ ᓄᓇᐅᑉ 2021-ᒥ, ᑭᓯᐊᓂᒃ ᑐᒃᑐᑦ ᒪᓐᓇᒧᑦ ᓄᕐᓕᐅᕐᓂᖅᓴᐅᓕᕐᑐᑦ ᓂᒋᕐᐸᓯᐊᓂ 2021 ᐊᕿᒋᐊᕐᑕᐅᓚᐅᕐᐳᖅ ᑕᒪᓐᓇ.

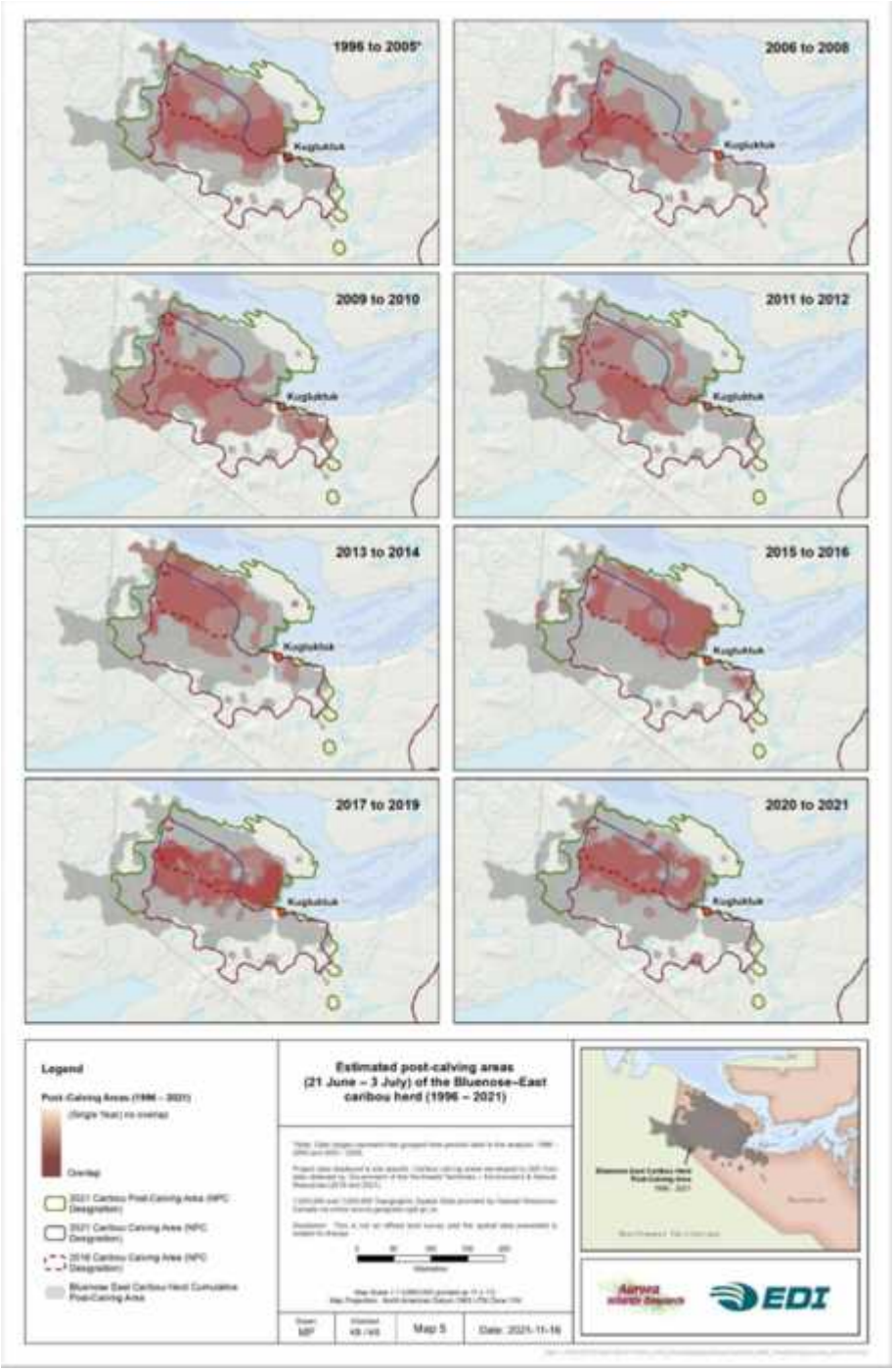

3.5. ᐱᔭᕐᑕᐅᕝᕕᖅᒪᑕ ᐱᓕᕆᐊᖏᑦ ᓄᓇᕗᒥ ᐊᕙᑎᓕᕆᔨᑯᑦ ᑲᑎᒪᔨᖏᑦᑕ ᐊᒻᒪᓗ ᓄᓇᕗᒥ ᐃᒪᓕᕆᔨᑦ ᑲᑎᒪᔨᖏᑦ

ᐅᒃᑐᑕᐅᔪᑦ ᓄᓇᕗᒥ ᓄᓇᐃᑦ ᐊᑐᕐᑕᐅᓂᖏᑦᑕ ᐊᕿᐅᒪᑦᔪᑎᒃᓴᖏᑦ ᓴᕿᑎᑦᑎᒃᒪᑕ ᐊᒥᓱᒻᒪᕆᒃᓂᒃ ᓴᓇᕕᐅᕐᑯᔨᖏᑦᓗᑎᒃ ᕿᑎᖅᒥᐅᑦ ᐃᓗᐊᓂ ᖃᖏᕙᑦᓕᐊᒃᒪᑕ ᓇᒪᖏᑦᑐᑯᑦ ᐊᒻᒪᓗ ᓴᖏᓂᕐᓵᐅᔭᕐᓯᓕᕐᓗᑎᒃ ᓄᓇᕗᒥ ᐊᕙᑎᓕᕆᔨᑯᑦ ᑲᑎᒪᔨᖏᓐᓂᑦ ᐊᒻᒪᓗ ᓄᓇᕗᒥ ᐃᒪᓕᕆᔨᑯᓐᓂᑦ ᓴᖏᓂᖏᓐᓂᑦ ᐊᑎᓇᓱᐊᕐᒪᑕ ᐊᐅᓚᑦᑎᓇᓱᐊᕐᓗᑎᒃ ᓴᓇᕕᐅᓇᔭᕐᑐᓂᒃ. ᑐᑭᓯᓐᓇᕐᓯᔪᖅ ᓄᓇᕗᒥ ᐸᕐᓇᐃᔨᑦ ᑲᑎᒪᔨᖏᑦ ᐅᒃᐱᕈᓱᒃᒪᑕ ᑕᑯᐊᑦ ᓄᓇᑕᕐᓂᑯᑦ ᓴᕿᑕᐅᓯᒪᔪᑦ ᑲᑎᒪᔨᐅᕕᖅᑲᐅᕐᑐᑦ ᐃᒃᒥᓐᓂᒃ ᐱᔪᓐᓇᕋᓱᒋᖏᑕᖏᑦ ᐊᕿᓱᐃᓂᕐᒥᒃ ᐊᑐᕐᑕᐅᓂᐊᕐᑐᓄᑦ ᓴᓇᕕᐅᕐᑯᔭᐅᔪᓄᑦ ᓴᓇᕕᐅᕐᑯᔭᐅᖏᑦᑐᓄᑦᓗ. ᓱᓕ ᐃᓱᒪᒋᖏᑕᖏᑦ ᑕᑯᐊᑦ ᓄᓇᕗᒥ ᐊᕙᑎᓕᕆᓕᕕᔨᑯᑦ ᑲᑎᒪᔨᖏᑦ ᓴᓇᕕᐅᔪᒪᔪᓂᒃ ᓄᖅᖓᑎᑦᑎᔪᓐᓇᕐᒪᑕ ᐊᕿᐅᒪᖏᑐᐊᕐᐸᑕ ᑐᒃᓯᕋᐅᑎᖏᑦ ᐅᕙᓗᓐᓂᑦ ᐅᖃᐅᓯᕐᒥᑦᑎᖑᑦ ᐊᕿᐅᒪᖏᑦᑐᓂ ᐅᖃᐅᓯᖃᕐᐸᑕ ᒪᓕᒃᓗᒋᑦ ᓄᓇᓕᑦ ᐊᑐᕐᑕᐅᕐᑯᔭᖏᑦ ᒪᓕᒃᑕᐅᕐᑯᔭᖏᑦᓗ, ᐃᓄᐃᑦᓗ ᐱᓕᕆᖃᑕᐅᔪᓐᓇᕐᒪᑕ.

ᓄᓇᕗᒥ ᐊᕙᑎᓕᕆᔨᑯᑦ ᑲᑎᒪᔨᖏᑦ ᕿᒥᕈᐊᑦᑎᐊᕐᓯᒪᔪᑦ ᓴᓇᕕᖃᕈᒪᐸᓗᑎᒃ ᑐᒃᓯᕋᐅᑎᖃᕐᑐᑦ ᐊᒻᒪᓗ ᑭᐊᐃᑯᑦ ᐱᓕᕆᖃᑕᐅᖃᑦᑕᖅᑐᑦ ᓄᓇᕗᒥ ᐊᕙᑎᓕᕆᔨᑯᑦ ᑲᑎᒪᔨᖏᓐᓂᒃ. ᓄᓇᕗᒥ ᐊᕙᑎᓕᕆᔨᑯᑦ ᑲᑎᒪᔨᖏᑦ ᐱᓕᕆᐸᓗᑎᒃ ᐊᑐᖃᑦᑕᖅᒪᑕ ᑐᖓᕕᖃᑦᑎᐊᕐᑐᓂᒃ ᐊᒻᒪᓗ ᕿᒥᕈᐊᑦᑎᐊᕐᓗᒋᑦ ᑐᑭᓕᐅᕐᓯᒪᔪᑦ ᐊᒻᒪᓗ ᑐᒃᑐᑦᖃᕐᑐᒥᓐᓂᕐᐸᑦ ᓴᓇᕕᐅᔪᒪᔪᖅ ᖃᐅᔨᓴᕆᐊᖃᕐᑕᖓᑦ. ᓄᓇᕗᒥ ᐸᕐᓇᐃᔨᑦ ᑲᑎᒪᔨᖏᑦ ᑐᒃᑐᓕᕆᓂᖏᑦ ᑐᑭᖃᕐᑐᑦ ᐊᕿᐅᒪᑦᔪᑎᒃᓴᓂᒃ ᐃᓱᒪᖏᑦᑐᑦ ᓴᓇᕕᒃᔪᐊᑦ ᐸᒃᕕᓴᕐᓂᖏᓐᓂᒃ ᑐᒃᑐᓂᒃ. ᑭᐊᐃᑯᑦ ᐅᐸᐱᕆᓐᑯᖏᑦ ᑕᑯᐊᑦ ᓄᓇᕗᒥ ᐊᕙᑎᓕᕆᔨᑯᑦ ᑲᑎᒪᔨᖏᑦ ᐊᒻᒪᓗ ᓄᓇᕗᒥ ᐃᒪᓕᕆᔨᑦ ᑲᑎᒪᔨᖏᑦ ᐱᓕᕆᐊᖏᑦ ᐅᒃᐱᕆᔭᐅᔪᑦ ᐃᓱᒪᒃᓴᕐᓯᐅᕐᓂᖏᑦ ᓴᓇᕕᒃᔪᐊᖃᕈᒪᓂᖅ ᑲᔪᓯᒋᐊᖃᕐᐸ ᐅᕙᓗᓐᓂᑦ ᑲᔪᓯᒋᐊᖃᕐᒋᓚᖅ ᐃᓄᐃᑦ ᐃᓄᓯᖏᓐᓄᑦ ᐊᒃᑐᐊᓂᖃᕐᓂᐊᕐᐸᑦ, ᓄᓇᓕᐅᑉ ᐃᓄᖏᑦ ᐱᓕᕆᖃᑕᐅᒋᐊᖃᕐᑐᑦ, ᐊᒻᒪᓗ ᑐᓴᐅᒪᒋᐊᖃᕐᒥᔪᑦ ᑲᓇᑕᒥᐅᓗᒃᑖᑦ.

ᐅᒃᑐᑕᐅᔪᑦ ᓄᓇᕗᒥ ᓄᓇᐃᑦ ᐊᑐᕐᑕᐅᖃᑦᑕᖅᓂᒃᓴᖏᓄᑦ ᐊᕿᐅᒪᑦᔪᑎᒃᓴᑦ ᐸᕐᓇᐅᑎᑦ ᐊᒻᒧᒃᑎᑎᓇᒃᒪᑕ ᓄᓇᕗᑉ ᐊᕙᑦᓕᕆᔨᑦ ᑲᑎᒪᔨᖏᓐᓂᒃ ᐊᒻᒪᓗ ᓄᓇᕗᑉ ᐃᒪᓕᕆᔨᑦ ᑲᑎᒪᔨᖏᓐᓂᒃ ᐱᓕᕆᔪᓐᓇᕐᓂᖏᓐᓂᒃ ᐊᒻᒪᓗ ᐊᐅᓚᑦᑎᔪᓐᓇᕐᓂᖏᓐᓂᒃ. ᑕᑯᐊᑦ ᓄᓇᕗᒥ ᐸᕐᓇᐃᔨᑦ ᑲᑎᒪᔨᖏᑦ ᑐᖓᒋᔭᖃᖏᓛᑦ ᓄᓇᕗᒥ ᐊᕙᑎᓕᕆᔨᑦ ᑲᑎᒪᔨᖏᓐᓂᒃ ᐊᕿᐅᒪᑎᑦᑎᔪᓐᓇᕐᓂᖏᓐᓂᒃ ᓴᓇᕕᒃᔪᐊᖑᓂᐊᕐᑐᑦ ᓴᕿᓐᓂᐊᕐᐸᑦ ᑕᒪᓂ ᓄᓇᒥ ᑎᒍᒥᐊᕐᑎᐅᔪᓂᒃᓗ? ᑕᑯᐊᑦ ᓄᓇᕗᒥ ᐸᕐᓇᐃᔨᑦ ᑲᑎᒪᔨᖏᑦ ᐅᒃᐱᕈᓱᖏᓛᑦ ᓄᓇᕗᒥ ᐊᕙᑎᓕᕆᔨᑯᑦ ᑲᑎᒪᔨᖏᓐᓂᒃ ᐱᓕᕆᐊᖃᕈᓐᓇᕐᓂᖏᓐᓂᒃ ᐊᐅᓚᑦᑎᔪᓐᓇᕐᓂᖏᓐᓂᒃᓗ ᑐᖓᕕᖃᕐᓗᑎᒃ ᐃᓄᐃᑦ ᖃᐅᔨᒪᔭᑐᖃᖏᓐᓂᒃ ᐊᒻᒪᓗ ᖃᐅᔨᒪᔪᕐᔪᐊᓂᑦ ᖃᐅᔨᔭᐅᕙᑦᓕᐊᔪᓂᒃ?

ᓱᓕᔪᒥᒃ ᑕᑯᒃᓴᐅᔪᖃᖏᑦᑐᖅ ᐊᐅᓚᑕᐅᑦᑎᐊᕐᓯᒪᔪᒥᒃᓗ ᐸᕐᓇᒃᑕᐅᑦᑎᐊᕐᓯᒪᔪᒥᒃᓗ ᐊᒻᒪᓗ ᐊᕿᐅᒪᔪᑎᖃᑦᑎᐊᕐᑐᒥᒃ ᕿᑎᖅᒥᐅᑦ ᐃᓗᐊᓂ ᐊᕿᑕᐅᔪᓂᒃ ᓄᓇᕗᒥ ᐊᕙᑎᓕᕆᔨᑯᑦ ᑲᑎᒪᔨᖏᓐᓂᑦ ᐊᒃᑐᑎᓇᔭᕐᑐᓄᑦ ᓂᕿᔪᑎᑦ ᐊᒥᓱᓂᖏᓐᓄᑦ, ᐊᒻᒪᓗ ᑐᒃᑐᓄᑦ. ᑕᒪᓐᓇ ᒪᓐᓇᒧᑦ ᑐᒃᑐᓕᕆᓂᐅᔪᖅ ᑐᒃᑐᑦ ᐊᒥᓱᓂᖏᓐᓄᑦ ᑐᑭᓯᐊᓱᐊᕐᓂᕐᒧᑦ ᐊᑐᕐᑕᐅᓂᕐᓴᐅᑖᕐᒪᑦ ᓴᓇᕕᔪᐊᖑᓇᔭᕐᑐᑦ ᐃᓱᒪᒋᔭᐅᖏᓐᓂᕐᓴᐅᔪᑦ ᕿᑎᖅᒥᐅᓂ, ᐱᑦᔪᑎᒋᐸᓗᒍ ᓴᓇᕕᒃᔪᐊᑦᑕᖃᑦᑎᐊᖏᒻᒪᑦ ᕿᑎᖅᒥᐅᓂ ᒪᓐᓇᒧᑦ.

ᑭᐊᐃᑯᑦ ᑐᑭᓯᐅᒪᑦᑎᐊᕐᑐᑦ ᐱᓕᕆᖃᑎᖃᖃᑦᑕᕐᓂᕐᒥᓐᓂᒃ ᕿᒥᕈᐊᖃᑎᒋᓐᒃᓗᒋᑦᓗ ᓄᓇᕗᒥ ᐊᕙᑎᓕᕆᔨᑦ ᑲᑎᒪᔨᖏᑦ ᐊᒻᒪᓗ ᓄᓇᕗᒥ ᐃᒪᓕᕆᔨᑦ ᑲᑎᒪᔨᖏᑦᑕ ᐱᓕᕆᐊᖏᑦ, ᐊᒻᒪᓗ ᐅᒃᐱᕆᔭᐅᔪᑦ ᑕᑯᐊᑦ ᕿᒥᕈᐊᑦᑕᐅᖃᑦᑕᖅᓂᖏᑦ ᐊᒻᒪᓗ ᐊᕿᒋᐊᕈᓯᐅᖃᑦᑕᖅᑕᖏᑦ. ᐊᕿᓱᐃᖃᑦᑕᖅᒪᑕ ᐱᓕᕆᖃᑎᒋᐸᓗᒋᑦ ᑲᑎᒪᔨᐅᕕᖃᕐᑐᑦᑕᐅᖅ ᐊᓯᖏᑦ, ᐃᓚᖓᒍᑦᓗᖃᐃᑦ ᑕᑯᐊᒃ ᐅᒃᑐᓯᐅᕐᑐᑦ ᓄᓇᐃᑦ ᐊᑐᕐᑕᐅᖃᑦᑕᖅᓂᒃᓴᖏᓐᓄᑦ.

3.6. ᐱᓕᕆᑦᔪᑎᒃᓴᐅᔪᑦ ᓴᕿᒋᐊᓕᑦ ᐅᒥᐊᕐᔪᐊᒧᑦ ᑐᓚᒃᑕᕐᕕᒃᓴᒧᑦ ᐊᑉᑯᓯᐅᕐᑕᐅᔪᒃᓴᒧᑦᓗ

ᑕᐃᒪ ᐱᖓᓱᒃᒪᑕ ᓴᕕᒃᓴᓕᕆᓂᕐᒧᑦ ᐅᔭᕋᒃᓯᐅᕐᑐᑦ ᕿᓂᕐᑐᑦ ᕿᑎᖅᒥᐅᑦ ᐃᓗᐊᓂ, ᐊᒻᒪᓗ ᓯᕗᓂᒃᓴᖏᑦ ᑲᔪᓯᔾᓚᕐᑎᐊᕆᒃᓴᖏᓐᓂᒃ ᑐᑭᕿᓯᔭᐅᒋᐊᓕᑦ ᐃᖏᕋᑦᑎᐊᕐᓂᐊᕐᐸᑕ ᐊᑉᑯᑎᖃᕆᐊᖃᕐᑐᑦ ᓯᕕᑐᔪᒥᒃ ᐊᒻᒪᓗ ᐅᒥᐊᕐᔪᐊᖅ ᓂᐅᕋᐃᕕᖃᕐᓗᓂ ᐅᓯᓕᕐᑐᖅᕕᖃᕐᓗᓂᓗ ᐊᒃᔭᕐᑐᕐᑕᐅᒋᐊᖃᕐᒪᑦ ᓴᕕᒃᓴᑦ ᑕᕆᐅᑯᑦ ᐅᓕᑦᑕᕐᑐᑯᑦ ᑎᓂᑦᑕᕐᑐᑯᑦ. ᑕᑯᐊᑦ ᐅᔭᕋᒃᓯᐅᕐᕕᒃᓴᑦ ᓇᓂᔭᐅᓯᒪᔪᑦ ᐊᐃᓴᒃ ᓕᒃ, High Lake ᐊᒻᒪᓗ ᓯᐅᕿᑖᑉ ᓄᓇᖓᑕ ᐃᓚᖓᓂ. ᑕᐃᒪᓗ ᐊᓯᖏᓐᓂᒃ ᐱᑕᖃᕐᒥᔫᖓᓗᐊᖅ ᐅᔭᕋᒃᓯᐅᕐᕕᐅᔪᓐᓇᕐᑐᓂᒃ ᕿᑎᖅᒥᐅᓂ. ᐊᒻᒪᓗ ᓱᓕ ᓴᕕᒃᓴᕐᑕᖃᐅᕐᑐᖅ ᓇᓂᔭᐅᓯᒪᔪᓂᒃ ᓴᓇᕕᐅᓕᕈᓐᓇᕐᑐᑦ ᐊᓯᖏᓐᓂᒃᓗ ᓱᓕ ᕿᓂᕐᑉᑦᓕᐊᔪᑦ ᕿᑎᖅᒥᐅᑦ ᐃᓗᐊᓂ.

ᑭᐊᐃᑯᑦ ᒪᓐᓇᒧᑦ ᐱᓕᕆᖃᑎᖃᕐᑐᑦ ᐊᖏᕈᓯᐅᕐᑉᑦᓕᐊᑉᓗᑎᒃ ᐅᔭᕋᒃᓯᐅᕐᕕᖃᕐᑐᓄᑦ Agnico Eagle Mining Limited, ᐊᒻᒪᓗ Sabina Gold and Silver Ltd., ᖁᓚᕐᓇᐃᔭᕐᓯᒪᔪᖅ ᐃᓅᓯᓕᕆᓂᕐᒧᑦ ᐃᑲᔪᑕᐅᓂᐊᕐᓗᓂ ᕿᑎᖅᒥᐅᑦ ᐃᓄᖏᓐᓄᑦ ᐊᒻᒪᓗ ᒪᓐᓇᒧᑦᓗᓐᓂᑦ ᐅᕙᓗᓐᓂᑦ ᓯᕗᓂᒃᓴᒥ ᑕᑯᓄᖓ ᓄᓇᐃᑦ ᐊᑐᕐᑕᐅᓂᒃᓴᖏᓐᓄᑦ ᐸᕐᓇᐅᓯᐅᕐᑐᓂ ᑲᔪᓯᒃᐸᑕ ᐱᓕᕆᐊᒃᓴᐅᔪᑦ ᑕᑯᐊᑦ ᐃᓄᓯᓕᕆᓂᕐᒧᑦ ᐊᕿᐅᒪᑦᔪᑎᒃᓴᑲᓐᓂᐅᔪᑦ ᐃᓄᒃᓄᑦ.

ᐃᓚᕐᑑᕐᓂᕐᒧᑦ ᑕᒪᓂ, ᐅᑭᐅᕐᑕᕐᑐᒥᓐᓂᕐᒧᑦᓗ, ᐊᑐᕐᑕᐅᔪᒃᓴᑦᓗ ᓴᓇᕕᒃᔪᐊᓄᑦ ᐱᑕᖃᖏᓐᓂᖏᓐᓄᑦ ᕿᑎᖅᒥᐅᑦ ᐃᓗᐊᓂ, ᐊᒥᓱᑦ ᓴᓇᕕᒃᔪᐊᖑᕈᓐᓇᕐᑐᑦ ᓱᓕ ᐅᔭᕋᒃᓯᐅᕐᕕᒃᓴᖏᑦ ᑲᔪᓯᓚᐅᖏᒻᒪᑕ. ᐸᒥᓱᑦ ᓴᓇᔭᕆᐊᑐᔪᑦ ᓴᕿᑕᐅᒋᐊᖃᕐᒪᑕ ᓯᕗᒻᒧᐊᒃᓂᐊᕐᑎᑦᓗᒋᑦ ᑕᑯᐊᑦ ᐅᑭᐅᕐᑕᕐᑐᒥ, ᐱᑕᖃᓗᐊᖏᒻᒪᑕ. ᑕᒪᓂ. ᐅᒃᑐᑎᒋᓗᒍ, Izok ᐊᒻᒪᓗ ᓯᐅᕿᑖᕐᒥ ᓇᓂᔭᐅᓯᒪᔪᑦ ᖃᐅᔨᓴᕐᑕᐅᓯᒪᔪᑦ ᓴᓇᕕᐅᓂᐊᕐᓂᖏᑦ ᑲᔪᓯᔪᓐᓇᕆᐊᒃᓴᖏᓐᓂᒃ ᑕᐃᒪᖓᓂᑦ ᖃᐅᔨᓴᕐᑕᐅᔪᑦ 1950 ᐊᑐᕐᑎᑦᓗᒋᑦ ᐊᑕᐅᓯᖏᑦᓗᑎᒃᓗ ᐆᒃᑐᖃᑦᑕᖅᓯᒪᔪᑦ, ᑭᓯᐊᓂᒃ ᑲᔪᓯᒋᐊᕈᑎᒃᓴᓂᒃ ᓱᓕ ᓴᕿᑦᑐᖃᓚᐅᖏᒻᒪᑦ ᐊᒃᔭᕐᑕᐅᔪᑎᒃᓴᓂᒃ ᓴᕕᒃᓴᓄᑦ. ᑕᒪᓐᓇ ᐱᑦᔪᑎᒋᑉᓗᒍ ᐅᒃᑐᑕᐅᔪᑦ ᓄᓇᕗᒥ ᓄᓇᐃᑦ ᐊᑐᕐᑕᐅᖃᑦᑕᖅᓂᒃᓴᖏᓐᓄᑦ ᐸᕐᓇᐅᑎᑦ ᐃᓚᒋᔭᐅᓕᕐᒥᒃᒪᑦ ᐊᕿᓯᕆᐊᖏᑦᑐᓄᑦ ᐊᒻᒪᓗ ᓇᓗᓇᕈᑕᐅᑉᓗᓂ ᑕᑯᓄᖓ ᓴᓇᕕᒃᔪᐊᓄᑦ ᓴᕿᑕᐅᔪᓐᓇᕐᓂᒃᓴᖏᓐᓄᑦ, ᐃᓄᓯᓕᕆᓂᕐᒧᑦᓕ ᐊᑐᓗᐊᖏᑦᑐᖓᓗᐊᕐ ᑕᒪᓐᓇ ᐊᔪᕐᓇᕈᑕᐅᔪᖅ.

ᑭᐊᐃᑯᑦ ᓴᕿᑦᑎᓇᓱᐊᕐᒪᑕ ᐊᑉᑯᑭᒃᓴᒥᒃ ᐅᒥᐊᕐᔪᐊᒧᑦᓗ ᑐᓚᒃᑕᕐᕕᒃᓴᒥᒃ. ᐃᓚᒋᔭᐅᔪᖅ ᑕᒪᓐᓇ ᐊᑉᑯᓯᐅᕈᒪᑉᓗᑎᒃ ᐊᒻᒪᓗ ᑐᓚᒃᑕᕐᕕᓕᐅᕈᒪᑉᓗᑎᒃ ᐃᖏᕋᔭᕐᓂᕐᒧᑦ ᐊᑐᕐᑕᐅᔪᒃᓴᖅ ᓴᕕᒃᓴᐃᑦ ᐊᒃᔭᕐᑐᕐᑕᐅᓗᑎᒃ ᑕᓇᐅᑯᑦ. ᐊᓯᖏᓐᓂᒃᑕᐅᖅ ᑐᒃᓯᕋᕐᓯᒪᔪᖅᐅᕐᑐᒐᓗᐊᖅ ᐊᑉᑯᓯᐅᕈᒪᔪᓂᒃ ᖁᓚᒃᑕᕐᕕᓕᐅᕈᒪᔪᓂᒃᓗ ᐃᓗᐃᓕᕐᒥ ᐅᐊᓕᓂᕐᒥ ᕿᑎᖅᒥᐅᑦ ᐃᓗᐊᓂ ᐃᑲᔪᕐᑐᕐᑕᐅᓯᒪᔪᖅᑕᐅᖅ ᑭᐊᐃᑯᓐᓂᑦ.

ᑭᐊᐃᑯᑦ ᐃᓱᒪᓗᑎᖃᒻᒪᓇᒃᑐᑦ ᐊᑐᓗᐊᕐᑕᐃᓕᒪᑎᑦᑎᒃᒪᑕ ᑕᑯᐊᑦ ᓄᓇᐅᑉ ᐊᑐᕐᑕᐅᓂᒃᓴᖏᓐᓂᒃ ᐱᓕᕆᐊᖃᕐᑐᑦ ᓄᖃᖓᑎᑦᑎᓂᐊᕐᒪᑕ ᐊᑉᑯᓯᐅᕐᑕᒃᓴᒥᒃ ᐊᒻᒪᓗ ᐅᒥᐊᕐᔪᐊᑉ ᑐᓚᒃᑕᕐᕕᒃᓴᖓᓂᒃ. ᓴᓇᔭᐅᓂᒃᓴᖓ ᐊᑉᑯᑎᒃᓴᐅᑉ ᑐᓚᒃᑕᕐᕕᒃᓴᐅᑉᓗ, ᐊᒻᒪᓗ ᐃᓚᖏᑦ ᑕᑯᐊᑦ ᐃᑲᔪᕐᑐᕐᑕᐅᓯᒪᔪᑦ ᓴᕕᒃᓴᓂᒃ ᓴᕿᑦᑎᕝᕕᓕᐊᓂᕐᑐᑦ ᕿᑎᖅᒥᐅᑦ ᐃᓗᐊᓂ ᐱᑦᔪᑎᒃᓴᖃᕈᑎᒃ ᓯᕕᑐᔪᒧᑦ ᐃᑲᔪᓂᖃᕋᔭᕐᒪᑦ ᑕᒪᓐᓇ ᓯᕗᓂᒃᓴᒥ ᐃᓄᓯᓕᕆᓂᕐᒧᑦ ᕿᑎᖅᒥᐅᑦ ᐃᓄᖏᓐᓄᑦ. **(ᑕᑯᒋᐊᕐᓗᒍ ᑎᑎᕋᓯᒪᔪᖅ 5)**

ᑭᐊᐃᑯᑦ ᐅᖃᒪᖃᑎᖃᖃᑕᕐᓯᒪᔪᑦ ᐊᒥᓱᐃᕐᑕᕐᓗᑎᒃ ᓄᓇᕗᒥ ᐸᕐᓇᐃᕈᑦ ᑲᑎᒪᔨᖏᑦᑕ ᓴᓇᔨᖏᓐᓄᑦ ᐃᓚᓕᐅᑎᓯᒪᕐᑯᑉᓗᒍ ᐊᑉᑯᓯᐅᕐᑕᐅᔪᒃᓴᖅ ᐊᒻᒪᓗ ᐅᒥᐊᕐᔪᐊᑉ ᑐᓚᒃᑕᕐᕕᒃᓴᖅᓗ ᓴᓇᔭᐅᔪᓐᓇᐃᓕᒃᒪᑕ ᓇᒃᒥᓂᕆᔭᐅᓇᔭᕐᒪᑕ ᑕᑯᐊᑦ ᐃᓄᒃᓄᑦ.

ᑕᒪᓐᓇᑉᑕᐅᖅ ᓄᓇᓕᒃᓄᑦ ᑐᕋᖓᔪᖅ ᐊᕿᑕᐅᓯᒪᔪᖅ 19-11.9 *ᓄᓇᕗᒥ ᐊᖏᕈᓯᐅᕐᓯᒪᔪᓂ* ᐃᖏᕋᔭᕈᑎᒃᓴᐅᑎᑦᓗᒍ ᐊᑉᑯᑦ ᐊᑯᓐᓂᖓᓂ ᑯᒐᕈᒃ ᐊᒻᒪᓗ ᓇᐅᔫᑦ. ᑕᒪᓐᓇ ᓴᓇᔭᐅᓂᐊᕐᑉᑦ ᐃᓄᐃᑦ ᓇᒃᒥᓂᖅ ᓄᓇᕐᑎᖓᓂᒃ ᐊᑉᑯᓵᕐᓯᓂᐊᕐᒪᑦ ᐊᒻᒪᓗ ᒐᕙᒪᑐᖃᑯᑦ ᓄᓇᕐᑎᖓᓂᒃ. ᓄᓇᐅᑉ ᐊᑐᕐᑕᐅᓂᒃᓴᖓᓄᑦ

ᐱᓕᕆᐊᖃᕐᑐᑦ ᓄᖃᖓᑎᒻᒥᒃᒪᑦᐊᒃ ᑕᒪᓐᓇ ᐃᖏᕋᔭᕐᓂᕐᒧᑦ ᐊᑐᕐᑕᐅᐊᒃᓴᖅ ᓴᓇᔭᐅᓂᒃᓴᖓ ᓯᕗᓂᒃᓴᒥ ᐊᑐᕐᑕᐅᐊᓐᓇᒪᕆᑲᓗᐊᕐᒪᑦ.

ᑕᐃᒪᐸᑕᐅᖅ ᓴᓇᔭᐅᐊᒃᓴᖅ ᐃᖏᕋᐊᑎᒃᓴᖅ ᐅᒃᑯᓯᒃᓴᓕᒃᒥ ᑕᓐᓇ ᐊᑐᕐᑕᐅᐊᓐᓇᕐᑐᖅ ᑭᕝᕕᓕᕐᒥᐅᓂᑦ ᕿᑎᖅᒥᐅᓂᑦᓗ ᐊᒻᒪᓗ ᐃᑲᐊᑎᖃᕈᓐᓇᕐᒥᐊᖅ ᐃᓄᒃᓄᑦ ᓯᕗᓂᒃᓴᒥ. ᑲᑐᔾᑕᐅᖃᑦᑕᖅᓗᓂ ᐃᓄᒃᓂᑦᓗ ᑲᓇᑕᒥᐅᓂᑦᓗ ᐅᑦᑯᓯᒃᓴᓕᐅᑉ ᒥᖑᐃᕐᓯᕐᕕᐊᑕ ᐃᓄᒃᓄᑦ ᐃᑲᐊᑎᒃᓴᓂᒃ ᓴᕿᑦᑎᐊᓐᓇᕐᒥᒃᒪᑦ, ᓇᓴᐅᑎᖃᕐᑐᖅ 2.5, ᓴᕿᑦᑎᐊᓐᓇᕐᒪᑦ ᐃᖏᕋᔭᕐᓂᕐᒧᑦ ᐊᑐᕐᑕᐅᐊᓐᓇᕐᑐᓂᒃ ᐅᒃᑯᓯᒃᓴᓕᐅᑉ ᒥᖑᐃᕐᓯᕐᕕᐊᒍᑦ ᐅᔭᕋᒃᓯᐅᕐᕕᒃᓄᑦ ᑎᑭᖃᑎᓇᔭᕐᒪᑦ. ᕿᑎᖅᒥᐅᑦ ᐃᓗᐊᓂ, ᕿᑎᖅᒥᐅᑦ ᐃᓄᐃᑦ ᓇᒃᒥᓂᖅ ᓄᓇᕐᑯᑎᖏᑦ, ᐊᒻᒪᓗ ᕿᑎᖅᒥᐅᑦ ᓄᓇᓕᖏᑦ ᐅᐊᒃᓇᖓᓃᒻᒪᑕ ᐊᒻᒪᓗ ᐅᐊᓕᓂᐊᓂ ᐅᒃᑯᓯᒃᓴᓕᐅᕐ ᒥᖑᐃᕐᓯᕐᕕᐊᑕ. ᓴᓇᔭᐅᕐᑯᔭᐅᐊᖅ ᑕᒪᓐᓇ ᐊᐃᕙᓂᑯᑦ ᐊᕿᓱᕐᑕᐅᕙᓕᐊᖅ ᓴᕕᒃᑕᐃᑦ ᓴᓇᔭᐅᕕᒃᓴᖏᑦ ᑲᐊᓯᕆᐊᕐᑯᐸᓗᕆᑦ ᓄᓇᐸᑎᓐᓄᑦ ᓄᓇᕗᒥ ᐃᑲᔫᑎᖃᕐᓂᐊᕐᒪᑕ ᐃᓄᒃᓄᑦ ᓴᓇᔭᒃᓴᓄᑦ. ᓄᓇᕗᒥ ᐸᕐᓇᐃᔨᑦ ᑲᑎᒪᔨᖏᑦ ᑐᒃᓯᕋᕐᒪᑕ ᓄᓇᒥᒃ ᐊᖏᔪᒻᒪᕆᒃᒥᒃ ᓴᓇᕕᐅᕐᑯᖏᑦᓗᓂᑦᔪᒃ ᐅᐊᒃᓇᖓᓂ ᐅᒃᑯᓯᒃᓴᓕᐅᑉ ᒥᖑᐃᕐᓯᕐᕕᐊᑕ. ᓄᓇᕗᑉ ᐸᕐᓇᐃᔨᑦ ᑲᑎᒪᔨᖏᑦ ᓴᓇᕕᐅᑕᐃᓕᕐᑯᒃᒪᑦᔪᒃ ᑕᒪᓐᓇ ᓄᓇ ᐊᕿᑕᐅᓯᒪᔪᓂᒃ ᓄᓇᑕᕐᓂᑯᑦ ᑲᑎᒪᔨᐅᕕᖃᕐᑐᓂᑦ ᐊᕿᑕᐅᓯᒪᔪᓂᒃ ᑲᑐᓚᑯᑦᓗ ᐅᖃᒪᑕᐅᔪᓂᒃ ᐃᓄᒃᓂᑦ ᐊᒻᒪᓗ ᑲᓇᑕᒥᑦ ᓴᐳᑦᔭᐅᓯᒪᐸᓗᑎᒃᓗ ᓄᓇᕗᒥ ᐊᖏᕈᓯᐅᕐᓯᒪᔪᑎᒍᑦ.

ᑎᑎᕋᕐᓯᒪᔪᖅ 5. ᐊᑉᖁᓯᐅᕐᑕᐅᔪᒃᓴᖅ ᐊᒻᒪᓗ ᑐᓚᒃᑕᕐᕕᒃᓴᖅ ᐃᖏᕋᔭᕈᑕᐅᓂᐊᕐᑐᑦ, ᐃᓄᐃᑦ ᓇᒃᒥᓂᖅ ᓄᓇᖁᑎᖓᓃᑦᑐᑦ, ᐊᒻᒪᓗ ᓄᓇ ᑕᒪᓐᓇ ᐅᐊᓕᓂᐊᓂ ᕿᖓᐅᑉ, ᕿᑎᖅᒥᐅᑦ ᐃᓗᐊᓂ.

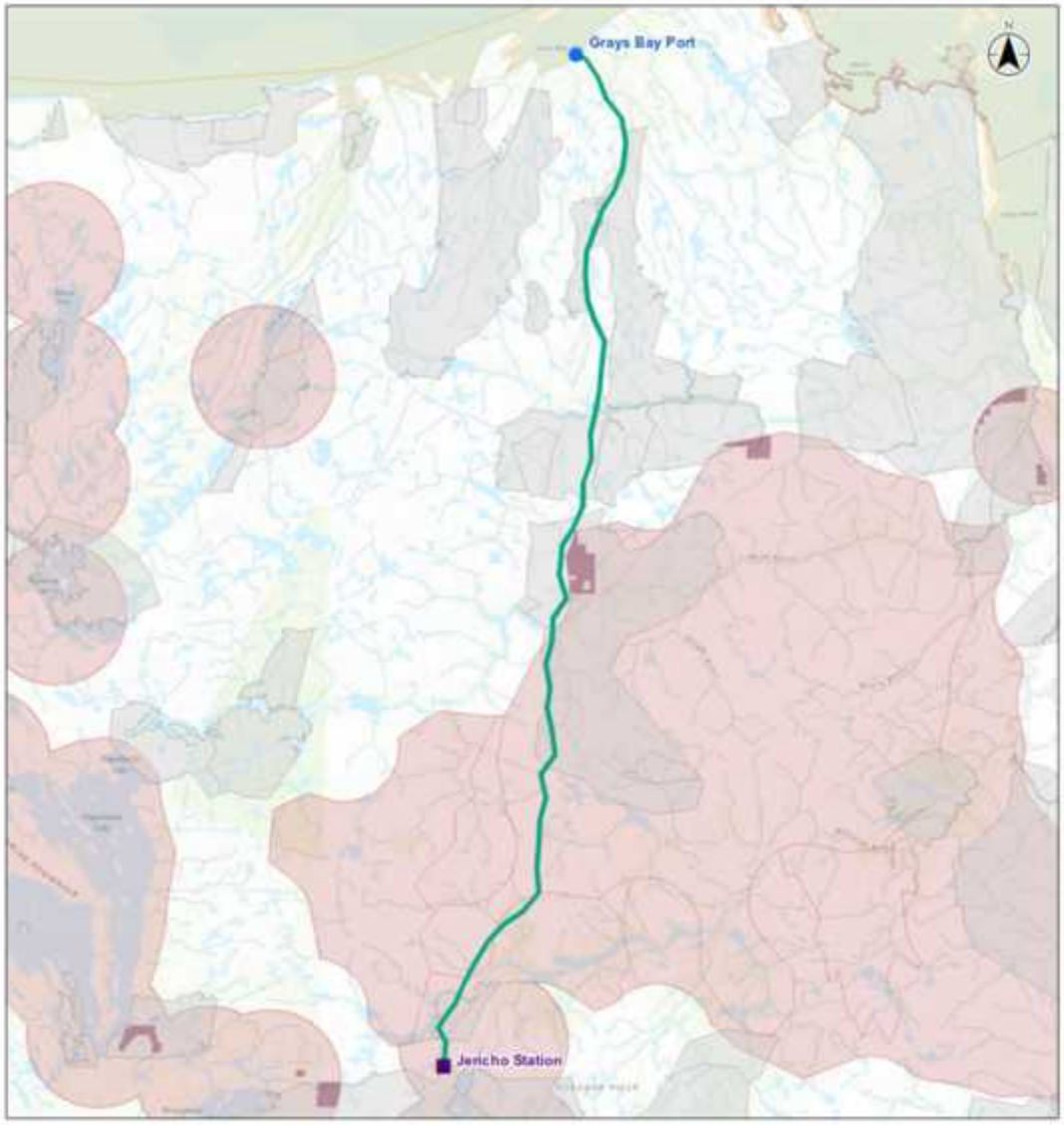

3.7. ᐃᓄᐃᑦ ᓴᓇᕕᒃᓴᖅᑦᑎᐊᕋᔭᖏᑦᑐᑦ ᓴᕿᑕᐅᓇᓱᐊᕐᑐᓂ ᐅᒃᑐᑎᑦ ᓄᓇᕗᒥ ᓄᓇᐃᑦ ᐊᑐᕐᑕᐅᓂᒃᓴᖏᓐᓄᑦ ᐅᒃᑐᑎᒥ

ᑕᒪᓐᓇ ᖃᖏᐅᑎᓯᒪᔪᖅ ᐃᑲᔪᕐᓂᖃᖏᑦᓗᓂᓗ ᐃᓄᓯᕐᒧᑦ ᐱᕙᑦᓕᐊᔪᑎᒃᓴᓄᑦ ᐃᓱᒪᒃᓴᕐᓯᐅᕈᑎᒋᑉᓗᒋ ᐅᒃᑐᑕᐅᔪᑦ ᓄᓇᕗᒥ ᓄᓇᐃᑦ ᐊᑐᕐᑕᐅᓂᒃᓴᖏᓐᓄᑦ. ᐸᓯᐊᒍᑦᑕᐅᖅ ᓂᐅᕈᑎᒃᓴᓂᒃ ᐃᖃᓗᒃᓯᐅᕐᕕᐅᕙᒃᑐᑦ ᐃᓕᑕᕆᔭᐅᓯᒪᔪᑦ ᑕᑯᐊᑦ ᑭᓇᐅᔭᓕᐅᕈᑕᐅᔪᓐᓇᕐᒪᑕ ᓯᕗᑦᓕᐅᑎᑕᐅᓯᒪᔪᑦ ᓱᓕ ᓄᖃᖓᑎᑕᐅᕐᑯᔭᐅᔪᑦ ᓄᓇ ᐱᓕᕆᕕᐅᓗᐊᕆᐊᖃᖏᒻᒪᑦ.

ᐅᑦᑐᑕᐅᔪᑦ ᓄᓇᕗᒥ ᓄᓇᐃᑦ ᐊᑐᕐᑕᐅᓂᒃᓴᖏᓐᓄᑦ ᐸᕐᓇᐅᑎᑦ ᑕᑯᒃᓴᐅᔪᖅ ᓴᕿᑎᔪᒪᖏᑦᑐᑦ ᐃᓄᓯᕐᓄᑦ ᐱᕙᑦᓕᐊᔪᑕᐅᔪᓐᓇᕐᑐᓂᒃ ᐅᕙᓗᓐᓂᑦ ᐃᓄᐃᑦ ᐃᓄᓯᖏᑦ ᕙᑦᓕᐊᕐᑯᖏᑕᖏᑦ ᕿᑎᖅᒥᐅᓂ.ᓄᓇᕗᒥ ᐊᒥᓱᓚᖑᔪᑦ ᓂᖃᐃᑐᖅᑕᕐᑐᑦ ᕿᑎᖅᒥᐅᓂ. ᑲᓇᑕᐅᑉ ᓄᓇᖏᓐᓂᑦ ᐊᕕᒃᑐᕐᓯᓴᐅᑐᓂᑦ. ᑐᑭᓯᓐᓇᓚᐅᕐᑐᖅ ᐊᑐᕐᑕᐅᔪᑦ ᓂᖃᐃᑐᕐᑕᕐᑐᑦ ᓄᓇᕗᒥ 50% ᓄᓇᕗᑉ ᐃᓄᖏᑦᑕ ᓇᑉᐸᑦᓗᐊᖏᑦ 2018-ᒥ. ᑕᒪᓐᓇ ᑕᐅᑐᒃᓗᒍ ᐃᓱᒪᓇᕐᑐᖅ ᐊᒃᑐᐃᓯᒪᔪᖅ ᐊᔪᕐᓴᕐᓂᕐᒧᑦ ᐊᒥᓱᓂᒃ 75% ᐊᒻᒪᓗ 70% ᑕᒪᓃᑦᑐᑦ. ᐳᖅᓱᖅᑐᖅ, ᕐᑯᕐᓗᕐᑐᖅ, ᐊᒻᒪᓗ ᐃᖃᓗᒃᑐᕐᑎᐊᖅ ᓂᖃᐃᑐᖅᑕᕐᑐᑦ ᐊᒥᓱᓂᖏᑦ 60%, 45% ᐊᒻᒪᓗ 21%, ᑐᑭᖓ ᑕᐃᒪ ᐊᒥᓱᓗᐊᕐᑐᑦ ᑲᓇᑕᒥᐅᓂᑦ ᑕᐅᑐᒃᓗᒍ.

ᐅᒃᑐᑕᐅᔪᑦ ᓄᓇᕗᒥᓄᓇᐃᑦ ᐊᑐᕐᑕᐅᖃᑦᑕᖅᓂᒃᓴᖏᓐᓄᑦ ᐸᕐᓇᐅᑕᐅᔪᑦ ᓴᐳᕐᐳᓯᒪᓂᐊᕐᑐᑦ ᓄᓇᐃᑦ ᓴᓇᕙᐅᑕᐃᓕᕐᑯᓗᒋᑦ. ᑕᐃᒪᐃᒻᒪᑦ, ᑭᐊᐃᑯᑦ ᑐᓴᕐᑎᑕᐅᓯᒪᖏᑦᑐᑦ ᐃᓄᐃᑦ ᖃᐅᔨᒪᔭᑐᖃᖏᓐᓂᒃ ᐅᕙᓗᓐᓂᑦ ᖃᐅᔨᒪᕐᔪᐊᑯᑦ ᑐᓴᖓᒃᓴᓕᐅᕐᓯᒪᔭᖏᓐᓂ ᖃᐅᔨᓴᕐᑕᐅᓯᒪᔪᓂᒃ ᑕᐃᒪᓐᓇ, ᐊᕿᐅᒪᑦᔪᑎᒃᓴᐃᑦᓗ, ᐊᖏᕐᑕᐅᓗᑎᒃᓗ ᓴᓇᕙᒃᔪᐊᒃᓴᐃᑦ ᓇᒥ ᐅᑭᐅᕐᑦᑐᑉ ᐃᓗᐊᓂ ᐊᒃᑐᑎᓇᔭᕐᑐᓂᒃ ᓂᕐᔪᑎᑦ ᐊᒥᓱᓂᖏᓐᓄᑦ ᐅᕙᓗᓐᓂᑦ ᒥᒃᓕᒋᐊᕈᓐᓇᕐᒪᒋᑦ ᐃᑲᔪᑕᐅᕙᒃᑐᑦ ᐃᓕᕐᑯᓯᑐᖃᕐᑎᒍᑦ ᐊᑐᕐᑕᐅᕙᒃᑐᑦ. ᑕᑯᐊᑦ ᓴᓇᕙᒃᑕᖃᐅᕐᑉᑦ ᐊᕿᐅᒪᔪᑕᐅᕙᑦᓕᕈᓐᓇᕐᒪᑕ ᐃᓄᒃᓄᑦ ᑭᓇᐅᔭᓕᐅᕈᑎᖃᕐᓗᑎᒃ ᕿᑎᖅᒥᐅᑦ ᐃᓗᐊᓂ. ᐊᕿᓯᒪᔪᓐᓇᕐᒪᑦ ᓯᕕᑐᔪᒧᑦ ᐊᒃᑐᕐᑕᐅᔪᓐᓇᕐᒪᑦ ᑕᒪᓐᓇ ᐅᒃᑐᑕᐅᔪᓄᑦ ᓄᓇᐃᑦ ᐊᑐᕐᑕᐅᓂᖏᓐᓄᑦ ᐸᕐᓇᐅᑎᓂᑦ ᓄᓇᓕᒃᓄᑦ ᓴᓇᔭᒃᓴᐅᓇᔭᕐᑐᑦ, ᐃᓄᓯᓕᓇᓂᕐᒧᑦ ᐊᓱᖏᓐᓄᑦᓗ ᐃᑲᔪᑕᐅᔪᓐᓇᕐᓗᐊᕐᒪᑕ ᕿᑎᖅᒥᐅᑦ ᐃᓗᐊᓂ ᖃᖓᑐᐃᓐᓇᑯᑦ ᑕᐃᒪ ᐃᓄᐃᑦ ᐊᒥᓱᖑᕐᐸᑦᓕᐊᒃᒪᑕ ᓱᑲᔪᒥᒃ.

3.8. ᑕᑯᒃᓴᐅᓇᔭᕐᑐᑦ ᓯᕗᓂᒃᓴᒥ ᐊᕕᒃᑐᕐᓯᒪᐅᕐᑐᓂ ᓄᓇᓂ ᐊᒻᒪᓗ ᓯᓚᑎᖏᓐᓂ ᓄᓇᐃᑦ ᐊᑐᕐᑕᐅᓂᖏᑦ ᐸᕐᓇᐅᑕᐅᔪᑦ ᐃᓱᒪᒋᐸᓗᒋᑦ ᓇᓗᓇᕈᐃᕐᑐᑦ ᐊᒃᓱᕈᕐᓇᑐᓂᒃ ᓴᕿᑦᑎᓂᐊᕐᓂᖏᑦ ᐊᒪᓗ ᑕᑭᔪᐸᓄᑎᒃ ᑐᑭᓕᐅᕐᓯᒪᓂᖏᑦ.

ᓇᓴᐅᑎᖃᕐᑐᖅ 11.5.1 ᑕᑯᓇᓂ ᓄᓇᕗᒥ ᐊᖏᕈᓯᐅᕐᓯᒪᔪᓂᑦ ᐅᖃᕐᓯᒪᔪᖅ:

> ᓄᓇᕗᒥ ᓄᓇᐃᑦ ᐊᑐᕐᑕᐅᓂᒃᓴᖏᓐᓄᑦ ᐸᕐᓇᐅᑦ ᐊᕿᓱᕐᑕᐅᓂᐊᕐᒪᑦ ᓄᓇᕗᑉ ᐸᕐᓇᐃᕈᑦ ᑲᑎᒪᔨᖏᓐᓂᑦ ᒪᓕᒃᓗᒍ ᓇᓴᐅᑎᖃᕐᑐᖅ 11.5.4 ᓯᕗᒻᒧᔪᑕᐅᓗᓂ ᐊᒻᒪᓗ ᑐᑭᓕᐊᕈᑕᐅᓗᓂ ᓯᕕᑭᑦᑐᓄᑦ ᐊᑐᕐᑕᐅᓂᐊᕐᑐᓄᑦ ᓴᓇᕙᐅᓇᔭᕐᑐᓄᑦ ᓄᓇᕗᒥ. ᐊᕕᒃᑐᕐᓯᒪᐅᕐᑐᑦ ᐃᓗᐊᓂ ᓯᓚᑕᓂᓗ ᐃᓗᓕᒋᔭᐅᔪᑦ ᓄᓇᐃᑦ ᐊᑐᕐᑕᐅᓂᖏᓐᓄᑦ ᐸᕐᓇᐅᑎᑦ ᐊᑐᓕᕐᑎᑕᐅᓂᐊᕐᑐᑦ ᐊᖏᕐᑕᐅᓚᐅᕐᓗᑎᒃ ᐃᓗᓕᖏᑦ 11.5.9.

ᑭᐊᐃᑯᑦ ᐃᓱᒫᓗᒋᔭᖃᕐᑐᑦ ᑕᑯᐊᑦ ᐅᒃᑐᑕᐅᔪᑦ ᓄᓇᐃᑦ ᐊᑐᕐᑕᐅᓂᖏᓐᓄᑦ ᐸᕐᓇᐅᑕᐅᔪᑦ ᑕᑭᓗᐊᕐᒪᑦ ᐊᒥᓱᓂᒃᓗ ᑐᑭᓕᐅᕐᓯᒪᐸᓗᑎᒃ ᐊᒻᒪᓗ ᐃᓗᓕᖃᕐᓗᑎᒃ ᐊᑐᕐᑕᐅᔪᓐᓇᖏᑦᑐᓂᒃ ᓄᓇᕗᒥᐅᓄᑦ.

ᑕᑯᐊᑦ ᐆᒃᑐᑕᐅᔪᑦ ᓄᓇᐃᑦ ᐊᑐᕐᑕᐅᓂᒃᓴᖏᓐᓄᑦ ᐸᕐᓇᐅᑎᑦ ᐊᔪᕐᓂᐊᕐᑐᑦ ᑎᒍᓯᓂᖅ ᐊᕕᒃᑐᖅᓯᒪᐅᕐᑐᓂ ᓯᓚᑎᖏᓐᓂᓗ ᐊᑦᐅᖏᖏᓐᓂᖏᓐᓂᒃ ᓄᓇᕗᒥ ᐊᑐᕐᑕᐅᔪᑦ ᐊᕿᐅᒪᑦᑎᐊᕐᑐᓂᒃᓗ ᑐᓴᖓᒃᓴᓕᐅᕐᓯᒪᔪᖅᑕᖃᓇᐊᖃᒪ, ᑕᑯᐊᑦ ᑐᓴᕐᑎᑦᑎᑯᑦᓕᐊᓂᐅᔪᑦ ᓂᖏᕐᑕᕐᓂᕐᒥᒃᓄ ᐅᖃᐅᓯᖃᕐᑐᑦ, ᐊᒻᒪᓗ ᐊᕕᒃᑐᕐᓯᒪᐅᕐᑐᓂ ᓯᓚᑎᖏᓐᓂᓗ ᐊᑦᐅᖏᖏᒻᒪᑕ ᓄᓇᕗᑉᓗ ᐃᓗᐊᓂ ᐱᓕᕆᐊᖑᔪᑦ ᐊᒥᓱᒃᒪᑕ. ᐱᓗᐊᕐᑐᒥᒃ ᑕᑯᐊᑦ ᐊᑐᕐᑕᐅᓂᖏᑦ ᑐᒃᑐᖅᐅᕐᑐᑦ ᓴᓇᕕᐅᕐᑯᔭᐅᖏᑦᑐᑦ, ᐅᒃᑐᑎᒃᓴᖅ ᑕᒪᓐᓇ.

ᐊᒻᒪᓗᑉᑕᐅᖅ, ᓄᓇᕗᒥ ᓄᓇᐃᑦ ᐊᑐᕐᑕᐅᓂᒃᓴᖏᓐᓄᑦ ᐸᕐᓇᐅᑕᐅᔪᑦ ᐃᓗᐊᖏᔪᑕᐅᔪᓂᒃ ᓴᕿᑦᑎᔪᑦ ᓯᕗᓂᒃᓴᒧᑦ ᐊᑐᕐᑕᐅᔫᒃᓴᓂᒃ ᐊᒻᒪᓗ ᐊᔪᓇᕐᓯᕝᑦᓕᐊᑎᑦᑎᓂᐊᕐᑐᑦ ᐊᕕᒃᑐᕐᓯᒪᐅᕐᑐᓂ ᐊᒻᒪᓗ ᐊᕕᒃᑐᕐᓯᒪᐅᕐᑐᑦ ᐸᕐᓇᒃᐸᑦᓕᐊᔭᖏᓐᓂᒃ. ᐅᒃᑐᑎᒋᓗᖑ, ᐆᒃᑐᑕᐅᔪᑦ ᓄᓇᐃᑦ ᐊᑐᕐᑕᐅᓂᒃᓴᖏᓐᓄᑦ ᐸᕐᓇᐅᑎᑦ ᐊᔪᕐᓇᕐᓯᑎᑦᑎᒃᐸᑕ ᓇᐸᑦᓗᐊᖓᓂᒃ ᐃᓄᐃᑦ ᓇᒃᒥᓂᖅ ᓄᓇᕐᑯᑎᖓᓂᒃ ᕿᑎᖅᒥᐅᓂ, ᖃᓄᖅ ᐊᔪᕐᓇᕈᑕᐅᓕᕐᐸᑦᓕᕐᓂᐊᕐᐸ ᕿᑎᖅᒥᐅᓂ ᐊᒻᒪᓗ ᕿᑎᖅᐅᑦ ᐸᕐᓇᒃᐸᑦᓕᐊᔭᖓᓂᒃ ᐊᑐᕐᑕᐅᓂᖏᓐᓄᑦ ᐊᔪᕐᓇᕐᑐᖃᓕᐊᓂᒃᒪᑦ ᐊᑐᕐᑕᐅᖏᑎᑦᓗᒋᑦ ᓱᓕ ᐃᓄᐃᑦ ᓇᒃᒥᓂᖅ ᓄᓇᕐᑯᑎᖏᑦ? ᐃᓱᒪᒋᔭᐅᕗᑦ ᑕᐃᒪ ᒥᒃᓕᒋᐊᕐᑕᐅᒃᐸᑦ ᐅᒃᑐᑕᐅᔪᑦ ᓄᓇᐃᑦ ᐊᑐᕐᑕᐅᓂᖏᓄᑦ ᐸᕐᓇᐅᑎᑦ ᓴᐳᑦᔭᐅᓯᒪᔪᖓᓗᐊᑦ ᓄᓇᐃᑦ ᓴᐳᑦᔭᐅᓯᒪᔪᓐᓇᐃᕋᔭᕐᑦ ᐊᕕᒃᑐᖅᓯᒪᐅᕐᑐᓂ ᐊᒻᒪᓗ ᐊᕕᒃᑐᖅᓯᒪᐅᕐᑐᑦ ᐸᕐᓇᒃᐸᑦᓕᐊᔭᖏᑦ. ᐃᓚᖃᓇᐊᖃᕐᒥᔪᖅ, ᖃᐸᓯᑦ ᐃᓄᐃᑦ ᑐᓴᕐᓕᕐᑕᐅᓯᒪᕝᑦ ᐊᒻᒪᓗ ᓄᓇᓕᑦ ᐅᖃᐅᓯᓇᔭᖏᑦ ᐃᓚᓕᐅᑎᓯᒪᒋᐊᖃᕐᒪᑕ ᓄᓇᐃᑦ ᐊᑐᕐᑕᐅᓂᖏᓐᓄᑦ ᐸᕐᓇᐅᑎᓂ ᓂᕐᔪᑎᖃᐅᕐᑐᑦ ᓄᓇᑦ ᒥᒃᓴᓐᓄᑦ, ᐃᓄᓯᓕᓇᓂᕐᒧᑦᓗ ᐊᑐᕐᑕᐅᔫᒃᓴᑦ ᐃᓚᐅᒋᐊᖃᕐᑐᑦ, ᐱᕝᑦᓕᐊᑎᑦᑎᓂᕐᓗ, ᐊᒻᒪᓗ ᑭᐳᓯᖃᑦᑕᕐᓂᖏᑦ ᓄᓇᓄᑦ ᐸᕐᓇᐅᑕᐅᔪᑦ ᐃᓚᓕᐅᑎᓯᒪᒋᐊᖃᕐᒪᑕ ᐊᕕᒃᑐᕐᓯᒪᐅᕐᑐᓂ ᓄᓇᓂ ᐊᒻᒪᓗ ᐊᕕᒃᑐᖅᓯᒪᐅᕐᑐᑦ ᐃᓗᐊᓂ ᐃᓗᐊᖏᑦᔪᑕᐅᔪᖃᕐᐸᑦ ᐃᓄᐃᑦ ᐱᔪᒪᔭᖏᑦ ᑐᓴᕐᑕᐅᓯᐊᖃᕐᒪᑕ ᓄᓇᓕᖏᑦᑕ ᐃᓗᐊᓂ. ᐊᕿᓯᒪᓂᖏᑦ ᑎᑎᕋᕐᓯᒪᔪᑦ ᑕᑭᔪᑉᓗᑎᒃ ᑕᑯᐊᑦ ᐅᒃᑐᑕᐅᔪᑦ ᐊᒻᒪᓗ ᐃᓚᒋᔭᖏᑦ ᑕᑯᐊᑦ ᐊᕿᐅᒪᑦᑎᐊᖏᑦᑐᖅ ᓄᓇᓕᑦ ᑐᓴᐅᒪᑎᑕᐅᓂᖏᑦ ᐱᓕᕆᖃᑕᐅᓂᖏᑦᓗ ᐊᒻᒪᓗ ᐃᓄᐃᑦ ᓇᒪᒃᓴᓚᐅᖏᑦᑐᑦ ᐃᓗᓕᒋᔭᖏᓐᓂᒃ ᑕᑯᐊᑦ ᐅᒃᑐᑕᐅᔪᑦ ᓄᓇᐃᑦ ᐊᑐᕐᑕᐅᖃᑦᑕᖅᓂᒃᓴᖏᓐᓄᑦ ᐊᕿᐅᒪᑦᔪᑎᒃᓴᑦ.

4. **ᓇᐃᓇᕐᓗᒍ**

ᑭᐊᐃᑯᑦ ᐃᓚᐅᖏᓐᓇᓚᐅᕐᑐᑦ ᑕᑯᐊᑦ ᓄᓇᐃᑦ ᐊᑐᕐᑕᐅᓂᒃᓴᖏᓐᓄᑦ ᐊᕿᐅᒪᑦᔪᑎᒃᓴᓄᑦ ᑲᑎᒪᖃᑦᑕᕐᑎᑦᑎᒃᒪᑕ ᐊᒻᒪᓗ ᐅᖃᕈᓐᓇᓚᐅᕐᓗᑎᒃ ᓄᓇᕗᑉ ᐸᕐᓇᐃᕆᑦ ᑲᑎᒪᔨᖏᓐᓄᑦ ᑐᑐᖃᑎᒍᑦ, ᐊᒻᒪᓗ ᑎᓕᔭᐅᖓᒥᒃ ᓄᓇᕗᒥ ᐸᕐᓇᐃᕆᑦ ᓴᓇᔨᖏᓐᓂᑦ. ᑭᐊᐃᑯᑦ ᑎᑎᕋᓚᐅᕐᑕᖏᑦ ᐃᓱᒫᓗᒋᔭᕐᑎᒃ ᓄᓇᕗᒥ ᐸᕐᓇᐃᕆᑦ ᑲᑎᒪᔨᖏᓐᓄᑦ ᑐᓴᕐᑎᓐᓂᐊᓴᕐᓗᒋᑦ ᐊᒻᒪᓗ ᐅᖃᐅᑎᓂᐊᓴᕐᓗᒋᑦ ᑕᑯᐊᑦ ᐸᕐᓇᐃᔪᑦ ᐊᑐᕐᑕᐅᖃᑦᑕᖅᑐᒃᓴᓂᒃ. ᑐᑭᓯᓐᓇᕐᓯᓚᐅᕐᑐᖅ ᑕᑯᐊᑦ ᒪᓐᓇᒧᑦ ᓴᕿᑕᐅᓯᒪᔪᑦ ᐅᒃᑐᑕᐅᔪᑦ ᐃᓕᓯᓯᒪᖏᑦᑐᑦ ᒥᑭᔪᓂᒃ ᑭᐊᐃᑯᑦ ᐃᓱᒫᓗᒋᔭᖏᓐᓂᒃ.

ᓄᓇᑕᕐᓂᑯᑦ ᓴᕿᑕᐅᓯᒪᐸᓗᑎᒃ ᑲᑎᒪᔨᐅᕕᖃᕐᑐᑦ ᑭᐅᒋᐊᖃᕐᓗᑎᒃ ᐱᓕᕆᖃᑕᐅᒋᐊᖃᕐᓗᑎᒃᓗ ᐱᓕᕆᐊᖃᕐᓗᑎᒃᓗ ᓇᓗᓇᐃᕐᑕᐅᓯᒪᐸᓗᑎᒃ ᓄᓇᑕᕐᓂᑯᑦ ᐊᖏᕈᑎᓂ ᓇᓴᐅᑎᖃᕐᑐᑦ 11.2.1 (ᐅ), 11.2.1 (ᐱ), 11.8.2, ᐊᒻᒪᓗ 17.1.1 ᑕᑯᓇᓂ *ᓄᓇᕗᒥ ᐊᖏᕈᓯᐅᕐᓯᒪᔪᓂ,* ᑭᐊᐃᑯᑦ ᐃᓱᒫᓗᒋᔭᖃᒻᒪᓇᒃᑐᑦ ᐱᓕᕆᐊᓇᔭᖏᓐᓄᑦ ᑕᑯᐊᑦ ᓄᓇᕗᒥ ᐸᕐᓇᐃᕆᑦ ᑲᑎᒪᔨᖏᑦᑕ ᓄᓇᓕᒃᓄᑦ ᑐᓴᕐᓕᐅᑎᓚᐅᕐᑕᖏᑦ ᑎᑎᕋᕐᑕᐅᓚᐅᕐᑐᑦ, ᐊᒻᒪᓗ ᑕᐃᒪᐃᒻᒪᑦ ᐃᓚᓕᐅᑎᔭᐅᔪᑦ ᑐᓴᖓᒃᓴᐅᓂᐊᕐᓗᑎᒃ ᑎᑎᖃᕐᑕᐅᕝᓕᐊᔪᓄᑦ ᑕᑯᓄᖓ ᐆᒃᑐᑕᐅᔪᓄᑦ ᐸᕐᓇᐅᑎᓄᑦ.

ᓄᓇᕗᒥ ᐸᕐᓇᐃᕆᑦ ᑲᑎᒪᔨᖏᑦ ᐃᒃᑕᓇᒃᑐᓂᒃ ᓴᕿᑦᑎᓯᒪᔪᑦ ᑐᓴᒐᒃᓴᐅᔪᓂᒃ ᑲᑎᑦᓯᒪᐸᓗᑎᒃ ᐊᕿᐅᒪᖏᑦᑐᓂᒃ ᐊᒻᒪᓗ ᐊᑐᕐᑕᔪᓐᓇᖏᑦᑐᓂᒃ, ᑕᑯᓇᓂ ᑐᓴᒐᒃᓴᓕᐅᕐᓯᒪᔪᓂ ᐊᒻᒪᓗ ᐊᕿᒋᐊᕈᑎᒃᓴᓕᐅᕐᓯᒪᔪᓂ ᑐᓂᔭᐅᓯᒪᔪᑦ ᓄᓇᕗᒥ ᐸᕐᓇᐃᕆᑦ ᑲᑎᒪᔨᖏᓐᓄᑦ ᑐᕋᕐᓗᑎᒃᓗ ᓄᓇᑕᕐᓂᑯᑦ ᑲᑎᒪᔨᖑᕐᑎᑕᐅᓯᒪᔪᓄᑦ ᒪᓕᒐᕐᑎᒍᑦ ᑎᓕᔭᐅᓯᒪᔪᑦ ᑐᓂᔭᐅᓯᒪᔪᑦ ᐱᓕᕆᐊᒃᓴᓂᒃ ᑕᑯᓇᖓ ᐊᕿᐅᒪᑦᔪᑎᒃᓴᐅᔪᓄᑦ. ᐃᓚᖓᑦᑕᐅᖅ ᑕᑯᒃᓴᐅᔪᖅ ᐊᕿᐅᒪᖏᑦᔪᑕᐅᖃᑕᐅᔪᓂ ᑕᑯᐊᑦ ᐆᒃᑐᑕᐅᔪᑦ ᓄᓇᕗᒥ ᓄᓇᐃᑦ ᐊᑐᕐᑕᐅᓂᒃᓴᖏᓐᓄᑦ ᐊᕿᓯᓇᓱᐊᕐᒪᑕ ᐊᕿᓱᐃᔪᓐᓇᕐᑐᑦ ᐱᔪᓐᓇᕐᓂᖏᑦ ᒥᒃᓕᒋᐊᕐᓗᒋᑦ ᑕᑯᓇᓂ ᐃᓄᐃᑦ ᓇᒃᒥᓂᖅ ᓄᓇᕐᑯᑎᖏᓐᓂ ᐊᒻᒪᓗ ᑕᑯᐊᑦ ᐊᔪᕐᓇᕈᑕᐅᔪᒃᓴᑦ ᐃᓗᐊᖏᓕᑎᑦᓯᓂᐊᕐᒪᑕ ᐊᕿᓱᕐᑕᖏᓐᓂᒃ ᐱᓕᕆᐊᓇᔭᖏᓐᓂᒃᓗ ᓄᓇᑕᕐᓂᑯᑦ ᓴᕿᑕᐅᓯᒪᔪᑦ ᑲᑎᒪᔨᖑᕐᑎᑕᐅᓯᒪᔪᑦ *ᓄᓇᕗᒥ ᐊᖏᕈᑎᑎᒍᑦ.*

ᐅᖓᑎᑲᓐᓂᐊᓄᑦ ᐅᖃᐅᓯᐅᓂᑦ ᐊᔪᑦᑐᖅ ᖃᓄᖅ ᐃᓗᐊᖏᑎᒋᓂᖓ ᑕᑯᐊᑦ ᐅᒃᑐᑕᐅᔪᑦ ᓄᓇ ᐊᑐᑦᑕᐅᓂᖏᓐᓄᑦ ᐊᕿᐅᒪᑦᔪᑎᒃᓴᑦ ᓄᖑᑎᓇᒃᒪᑕ ᐊᑐᑦᑕᐅᔪᓂᒃ ᐃᓄᐃᑦ ᓇᒃᒥᓂᖅ ᓄᓇᖁᑎᖏᓐᓂ ᐊᒻᒪᓗ ᐱᔪᓇᐅᑎᖏᓐᓂᒃ ᐃᓄᐃᑦ ᐃᒃᒥᑯᕈᓐᓇᖁᓂᖏᓐᓂᒃ ᐃᓄᓯᓕᓇᓂᕐᒥᒃ ᐱᓕᓇᐊᖃᖁᓗᑎᒃ ᓯᕗᓂᒃᓴᒥ. ᐃᓄᐃᑦ ᓇᒃᒥᓂᖅ ᓄᓇᖁᑎᖏᑦ ᐃᓚᓕᐅᑎᓯᒪᒃᒪᑕ ᐊᑐᑦᑕᐅᒋᐊᓕᒃ ᓄᓇᑕᕋᓱᒃᓂᑯᑦ ᐱᓕᓇᐊᖑᓚᐅᖁᒪᑕ ᐃᓄᒃᓂᑦᓗ ᑲᓇᑕᒥᑦᓗ. ᑕᑯᐊᑦ ᓄᓇᐃᑦ ᐊᒻᒪᓗ ᐃᑲᔪᑎᖏᑦ ᐊᑐᑦᑕᐅᒋᐊᖃᖁᒪᑕ ᐊᑐᒻᒪᓇᒃᒪᑕ ᐱᓕᓇᐊᖑᔪᓗᑎᒃ *ᓄᓇᕗᒥ ᐊᖏᕈᓯᐅᕐᓯᒪᔪᓄᑦ.* ᓄᓇᕗᒥ ᐸᕐᓇᐃᕆᑦ ᑲᑎᒪᕆᖏᑦᑕ ᓱᓇᐅᔪᓐᓇᐃᕐᑎᒻᒪᒋᑦ ᑕᑯᐊᑦ ᐃᓄᐃᑦ ᐱᔪᓐᓇᐅᑎᖏᑦ ᑕᑯᑎᒍᓇ ᓄᓇᐃᑦ ᐊᑐᑦᑕᐅᓂᒃᓴᖏᓐᓄᑦ ᐊᕿᐅᒪᑦᔪᑎᒃᓴᓂ.

ᑭᐊᐃᑯᑦ ᓇᒪᒃᓴᖏᑦᑐᑦ ᓄᓇᕗᑉ ᐸᕐᓇᐃᕆᑦ ᑲᑎᒪᕆᖏᑦᑕ ᐱᓕᓇᐊᖏᓐᓂᒃ ᑐᒃᑐᑦᓯᐅᕐᕕᐅᑕᐃᓕᕐᑯᔭᖏᓐᓄᑦ ᐊᒻᒪᓗ ᐅᒃᐱᕐᓇᕐᑐᖅ ᐊᑐᑦᑕᐅᓂᖓ ᓄᓇᐅᑉ ᑐᒃᑐᓂᑦ ᐊᓯᕆᕐᓂᐊᕐᑐᖅ ᓱᑲᓂᕐᓴᐅᓗᓂ ᓄᓇᕗᑉ ᐸᕐᓇᐃᕆᑦ ᐊᕿᒋᐊᕐᓯᔪᓐᓇᕐᓂᖏᓐᓂᐅᖓᓂᑦ ᓄᓇᕗᒥ ᓄᓇᐃᑦ ᐊᑐᑦᑕᐅᓂᖏᓐᓄᑦ ᐸᕐᓇᐅᑕᐅᔪᓂᑦ. ᑭᐊᐃᑯᑦ ᑕᐅᑐᒃᑕᖏᑦ ᐃᑲᔪᑐᑦᑕᐅᔪᑦ ᐊᑦᑕᒋᖏᑦᑐᑎᒍᑦ ᓇᓗᓇᐃᑕᐅᓯᒪᒃᒪᑕ. ᑭᐊᐃᑯᑦ ᐃᑲᔪᑐᐃᕗᑦ ᓴᐳᔭᐅᔪᑕᐅᓂᐊᑐᑦ ᐊᕿᒋᐊᑦᑕᐅᖃᑦᑕᖅᓂᖏᓐᓂᒃ ᐊᒻᒪᓗ ᑕᒪᓐᓇ ᐊᑐᑦᑕᐅᖏᑦᑐᖅ ᓄᓇᕗᑉ ᐸᕐᓇᐃᕆᑦ ᑲᑎᒪᕆᖏᓐᓂᑦ.

ᑭᐊᐃᑯᑦ ᓇᒪᒃᓴᑦᑐᑦ ᑕᑯᓂᖓ ᓄᓇᕗᒥ ᐊᕙᑦᓕᓇᕆᑯᑦ ᑲᑎᒪᕆᖏᓐᓂᒃ ᐊᕿᓱᐃᑦᑎᐊᑦᓯᒪᒃᒪᑕ ᐊᒻᒪᓗ ᐃᓱᒪᓕᐅᑦᓗᑎᒃ ᓴᓇᕕᐅᓇᔭᑦᑐᑦ ᑲᔪᓯᑎᑕᐅᑦᑯᑉᓗᒋᑦ ᕿᑎᖅᒥᐅᑦ ᐃᓗᐊᓂ. ᐊᒻᒪᓗ ᑲᔪᓯᑎᑕᐅᔪᓐᓇᕐᓂᑦᐸᑦ, ᓄᓇᕗᒥ ᐊᕙᑎᓕᓇᕆᑦ ᑲᑎᒪᕆᖏᑦ ᐊᒻᒪᓗ ᓄᓇᕗᒥ ᐃᒪᓕᓇᕆᑦ ᑲᑎᒪᕆᖏᑦ ᐊᕿᓱᐃᓇᔭᑦᐳᑦ ᖃᓄᖅ ᐊᕿᐅᒪᑎᑕᐅᓗᓂ ᐱᖏᐊᕋᔭᑦᐸ. ᑕᐃᒪᓕ ᑕᒪᐃᑎᒍᑦ ᓄᓇᕗᒥ ᐊᕙᑎᓕᓇᕿᕆᑯᑦ ᑲᑎᒪᕆᖏᑦ ᐱᓕᓇᐊᓇᓇᔭᑦᑕᖏᑦ ᐊᕿᐅᒪᑎᑦᓗᒋᑦ, ᓇᓗᓇᐃᑦᑕᐅᓯᒪᑦᑎᐊᑦᓗᑎᒃ, ᐊᒻᒪᓗ ᑎᑎᕋᑦᑕᐅᓯᒪᑦᑎᐊᑦᓗᑎᒃ ᐱᓕᓇᐊᖃᑦᓂᖏᑦ ᓇᓗᓇᐃᑦᓯᒪᓗᒋᑦ ᖃᓄᖅ ᐊᕿᑕᐅᓯᒪᓂᖏᑦ ᐊᑦᑕᒋᓇᔭᖏᒻᒪᒋᑦ ᐆᒃᑐᑕᐅᔪᑦ ᓄᓇᐃᑦ ᐊᑐᑦᑕᐅᓂᖏᑦᑕ ᐊᕿᐅᒪᑦᔪᑎᒋᓐᓂᐅᖓᓂᑦ. ᐊᒻᒪᓗ, ᖃᓄᖅ ᐊᒃᑎᒋᓂᖏᑦ ᐊᕿᐅᒪᑎᑦᑎᓂᖏᑦᑕ ᑕᑯᐊᑦ ᐅᒃᑐᑕᐅᔪᑦ ᓄᓇᕗᒥ ᓄᓇᐃᑦ ᐊᕿᐅᒪᑎᑕᐅᓂᒃᓴᖏᓐᓄᑦ ᐸᕐᓇᐅᑎᑦ ᐊᕿᒋᐊᕐᕕᖃᖏᑦᑐᑦ ᐃᓱᒪᒋᑉᓗᒋᑦ ᐊᕕᒃᑐᕐᓯᒪᐅᕐᑐᓂ ᐃᓗᓕᒋᔭᐅᔪᑦ ᐃᓚᐅᒋᐊᖃᕐᒪᑕ. ᐊᕕᒃᑐᕐᓯᒪᐅᕐᑐᓂ ᐊᒻᒪᓗ ᓯᓚᑎᖏᓐᓂ ᐸᕐᓇᐅᑕᐅᔪᑦ ᐊᕿᐅᒪᓂᕐᓴᐅᔪᑦ ᑕᑯᓇᖓᑦ ᐱᔭᐅᓇᓱᐊᕐᑐᓂᑦ ᐊᒻᒪᓗ ᐊᑦᑕᒌᒃᑎᑦᑎᓂᕐᓴᐅᓂᐊᕐᓗᑎᒃ ᐊᕕᒃᑐᖅᓯᖅᓯᒪᐅᕐᑐᓂ ᐊᑐᑦᑕᐅᔪᒪᔪᓂᒃ.

ᐊᑉᕐᑯᑎᖃᖏᑎᑦᓗᒍ ᐊᒻᒪᓗ ᑐᓚᒃᑕᕐᖃᖏᑎᑦᓗᒍ ᐅᒥᐊᕐᔪᐊᖅ ᕿᑎᖅᒥᐅᑦ ᐃᓗᐊᓂ ᐊᒻᒪᓗ ᑐᐊᕕᕐᓇᕐᑐᑯᑦ ᓴᕿᑦᑐᖃᓇᐊᓕᒃ ᐊᑉᕐᑯᐅᕐᑕᐅᓂᐊᕐᑐᒧᑦ ᐊᒻᒪᓗ ᑐᓚᒃᑕᕐᕕᓕᐅᕐᑕᐅᓂᐊᕐᑐᓄᑦ ᑕᑯᓇᓂ ᐅᒃᑐᑕᐅᔪᓂ ᓄᓇᑦ ᐊᑐᑦᑕᐅᓂᖏᓐᓄᑦ ᐸᕐᓇᐅᑕᐅᔪᓂ ᑕᒪᓐᓇ ᐃᓱᒪᒃᓗᒋᔭᐅᑉᒪᓇᒃᒪᑦ ᑭᐊᐃᑯᓐᓂᑦ. ᐃᓗᐊᓇᔭᐅᖏᓗᐊᕐᑐᖅ ᖃᓄᑐᐃᓐᓇᕐ ᓴᕿᑎᑦᑎᓯᒪᖏᒻᒪᑕ ᑕᑯᐊᑦ ᐅᒃᑐᑎᒃᓴᓕᐅᕐᑐᑦ ᖃᓄᖅᓗ ᐃᓅᓯᓕᓇᓂᖅ ᐊᕿᐸᑦᓕᕈᒃᓇᕐᒪᑦ ᐃᓄᐃᑦ ᕿᑎᖅᒥᐅᑦ ᐃᓗᐊᓂ, ᑐᕐᖓᔪᖅ ᐃᖏᕋᔭᕐᑐᓕᓇᓂᕐᒧᑦ ᓴᓇᔭᐅᔪᒃᓴᑦ, ᐊᒻᒪᓗ ᐊᓯᖏᑦ ᐃᓄᓯᓕᓇᓂᕐᒧᑦ ᐊᑐᑦᑕᐅᔪᒃᓴᑦ ᓴᓇᕕᐅᔪᒃᓴᑦ ᓴᕿᐸᑦᓕᐊᑎᑦᓗᒋᑦ ᓴᓇᕕᒃᔪᐊᖑᓇᔭᕐᑐᑦ ᐃᓗᐊᖏᑦᔪᑎᖃᐅᖃᑦᑕᖅᒪᑕ.

ᑭᐊᐃᑯᑦ ᑭᒡᒐᕐᑐᖅᑎᖏᑦ ᐃᓚᒋᔭᐅᒃᒪᑕ ᑲᑎᒪᕆᖏᓐᓂ ᓄᓇᕗᑉ ᑐᖓᕕᒃ ᑎᒥᖓᓂ, ᐊᒻᒪᓗ ᓄᓇᕗᑉ ᑐᖓᕕᒃ ᑎᒥᖓ ᑐᓴᕐᑎᑕᐅᒋᐊᖃᕐᑐᑦ ᓇᓕᖏᑦ ᓄᓇᐃᑦ ᐊᑐᑦᑕᐅᓂᐊᕐᐸᑕ ᐊᖏᑦᑕᐅᒋᐊᖃᕐᒪᑕ ᐸᕐᓇᐅᑎᑎᒍᑦ. ᑕᑯᒃᓴᐅᑉᓗᑎᒃ ᐊᒥᓱᑦ ᐃᓱᒪᓗᒋᔭᐅᔪᑦ ᑕᑯᐊᑦ ᑭᐊᐃᑯᑦ ᐃᓱᒪᓗᒋᔭᖏᑦ ᓄᓇᑦ ᐊᑐᑦᑕᐅᓂᒃᓴᖏᓐᓄᑦ ᐊᕿᓱᐃᕈᐅᓂᐊᕐᑐᑦ ᕿᑎᖅᒥᐅᑦ ᐃᓗᐊᓂ, ᐊᒥᓱᑦ ᐊᓯᕈᕐᑉᑦᓕᐊᒃᒪᑕ ᐅᒃᑐᑕᐅᔪᓄᑦ ᓄᓇᕗᒥ ᓄᓇᐃᑦ ᐊᕿᐅᒪᑦᔪᑎᒃᓴᖏᑦᑎᒍᑦ ᐱᑕᖃᓇᐊᖃᕐᓂᐊᕐᑐᑦ ᐊᕿᐅᒪᑦᔪᑎᑦ. ᐃᒪᐃᑎᑦᓗᒍ, ᑕᑯᐊᑦ ᐆᒃᑐᑕᐅᔪᑦ ᓄᓇᕗᒥ ᓄᓇᐃᑦ ᐊᑐᑦᑕᐅᖃᑦᑕᖅᓂᒃᓴᖏᓐᓄᑦ ᐸᕐᓇᐅᑕᐅᔪᑦ ᓯᕐᑯᒥᑦᑎᔪᓐᓇᒪᑦ ᐊᖏᔪᒥᒃ ᐃᓄᓯᓕᓇᓂᕐᒧᑦ ᐊᑐᑦᑕᐅᓂᐊᕐᑐᓂᒃ ᓯᕗᓂᒃᓴᒥ ᕿᑎᖅᒥᐅᑦ ᐃᓄᖏᓐᓄᑦ. ᑭᐊᐃᑯᑦ ᕐᑯᔭᓕᕗᑦ ᓄᓇᕗᑉ ᐸᕐᓇᐃᕆᑦ ᑲᑎᒪᕆᖏᓐᓂᒃ ᑭᐅᔭᐅᕐᑯᔭᐅᓚᐅᕐᒪᑕ ᑕᑯᓄᖓ ᐊᕿᓱᑦᑕᐅᔪᓄᑦ ᐆᒃᑐᑕᐅᔪᓄᑦ ᓄᓇᕗᒥ ᓄᓇᐃᑦ ᐊᑐᑦᑕᐅᓂᐊᕐᓂᖏᑦᓄᑦ. ᐃᓱᒪᓇᕐᐳᖅ ᑕᑯᐊᑦ ᐅᖃᐅᓯᓇᔭᕗᑦ ᑭᐅᔪᑎᑭᔭᕗᑦ ᐃᓱᒪᒃᓴᕐᓯᐅᕈᑕᐅᒻᒪᓇᕐᑯᑉᓗᒋᑦ.