ᓄᓇᕗᑦ ᐸᕐᓇᐃᓐᓯᑦ
Nunavunmi Parnaiyiit
Nunavut Planning Commission
Commission d'Aménagement du Nunavut

ᓇᐃᓕᒋᐊᖅᓯᒪᔪᖅ ᓄᓇᓕᖕᓂ ᑲᑎᒪᑎᑦᓯᒋᕐᓂᑦ 2016 ᓯᕗᓪᓕᕐᒧᑦ ᓄᓇᕗᒻᒥ ᓄᓇᐅᑉ ᐊᑐᒐᐅᓂᖓᒋᑕ ᐸᕐᓇᐅᑎᖓᓄᑦ

ᓴᓪᓕᖅ

ᓴᓐᓄᐊᑏ 27, 2020

ᐃᓗᓕᖕᒋᑦ

1. ᐱᒋᐊᖅᐸᓕᐊᔪᑎᖓ 3

1.1 ᐊᕿᒃᓯᒪᓂᖓ 3

1.2 ᐱᔪᑎᖓᑦ 3

1.3 ᐱᓕᕆᐊᕆᔪᑎᖕᒋᑦ 3

1.4 ᐃᓄᖕᓂᒃ ᐅᔾᕈᓯᓕᖅᑎᑦᓯᓂᖅ 4

1.5 ᖃᐅᔨᒋᐊᑲᓂᕐᓂᖅ 5

2. ᐊᕕᒃᓗᑎᒃ ᑲᑎᒪᔪᑦ ᐊᐱᕐᑯᑎᖕᒋᑦ ᐊᒻᒪ ᐃᓚᐅᖃᑕᐅᔪᑦ ᑭᐅᔪᑎᖕᒋᑦ 6

1. ᐊᐅᓚᖅᐸᒃᑐᑦ ᑎᖕᒥᐊᕈᓯᑦ ᐃᓂᖃᕐᕕᖓᑦ 6

2. ᐅᔾᕐᓇᓗᐊᖅᑐᑦ ᐊᐅᓚᖅᑕᖅᑐᑦ ᑎᖕᒥᐊᕈᓯᑦ ᓄᓇᕐᑯᑎᖓᑦ 7

3. ᓄᓇᓕᐅᑉ ᐃᒥᖃᕐᕕᖓ 8

4. ᐊᐃᕕᑦ ᕿᑭᖅᑕᖓᑦ ᓄᓇᓕᐅᑉ ᐊᑐᕈᒪᔭᖓ ᓄᓐᓇ ᐊᒻᒪ ᐃᒡᓕᑦ 8

5. ᕿᓇᓗᒃᑲᑦ ᐱᐊᓚᓕᐅᕐᕕᖕᒋᑦ ᓄᓇᓕᐅᑉ ᖃᐅᔨᒪᓱᐊᖅᑕᖕᒋᑦ ᓄᓐᓇᑦ 9

6. ᓄᓇᓕᐅᑉ ᐊᑐᕈᒪᔭᖓ ᓄᓐᓇ: ᐊᕿᐊᕈᕐᓇᒃ (Duke of York Bay) 10

7. ᐃᖃᓗᒃᐱᑦ ᓯᑐᕕᖕᒋᑦ 11

8. ᓇᓄᐃᑦ ᓯᑎᖕᒋᑦ 11

9. ᑭᖑᓪᓕᖅ ᐱᐊᓂᖕᓂᐊᓕᕐᓗᓐᓂ ᐊᐱᕐᑯᑦ 12

ᐃᓚᒋᐊᕈᑎᖓ A: ᐊᕕᒃᓯᒪᑉᓗᑎᒃ ᑲᑎᒪᓂᖓᓐᓂ ᓄᓇᖑᐃᑦ 13

ᐃᓚᒋᐊᕈᑎᖓ B: ᐊᕕᒃᓗᑎᒃ ᑲᑎᒪᓂᖓ ᓄᓇᖑᐊᕐᓂᒃ ᑕᐅᑐᒃᓗᑎᒃ 16

ᓄᓇᖑᐊᖅ 1: ᐊᐃᕕᑦ ᓂᕆᕕᖕᒋᑦ
ᓄᓇᖑᐊᖅ 2: ᐃᓚᐅᑲᓂᖅᑐᑦ ᕿᓇᓗᒐᐃᑦ ᐱᐊᓚᓕᐅᕐᕕᖕᒋᑦ
ᓄᓇᖑᐊᖅ 3: ᐃᓚᐅᑲᓂᖅᑐᑦ ᐃᖃᓗᒃᐱᑦ ᓯᑐᕕᖕᒋᑦ
ᓄᓇᖑᐊᖅ 4: ᐃᓚᐅᑲᓂᖅᑐᑦ ᓇᓐᓄᐃᑦ ᐃᒡᓗᖕᒋᑦ
ᓄᓇᖑᐊᖅ 5: ᐊᑐᓕᕐᑯᔭᐅᔪᑦ ᐅᒥᐊᕐᔪᐃᑦ ᐊᐃᕐᑯᑎᒃᓴᖕᒋ

1. ᐱᒋᐊᖅᐸᓕᐊᔪᑎᖓ

1.1 ᐊᕿᒃᓯᒪᓂᖓ

ᓄᓇᕗᒥ ᐸᕐᓇᐃᔨᑯᑦ ᑲᒥᓴᖓᑦ ᐊᕿᒃᓱᐃᓚᐅᕐᒪᑕ 2016 ᓯᕗᓪᓕᕐᒥᒃ ᓄᓇᕗᒻᒥ ᓄᓇᐅᑉ ᐊᑐᒐᐅᓂᖓᑕ ᐸᕐᓇᐅᑎᖓᓐᓂᒃ (2016 DNLUP) ᐃᓄᖕᓄᑦ ᐅᖃᐅᓯᒃᓴᖃᕐᕕᐅᔪᓪᓗᐊᕐᓗᓐᓂ ᐊᒻᒪ ᐃᓱᒪᒋᔭᐅᔪᓪᓗᐊᕐᓗᓂᓗ. ᑕᒻᓇ ᓴᕿᑕᐅᓯᒪᓕᕐᓂᖓᓂ ᓯᕗᓪᓕᕐᒥᒃ ᓄᓇᕗᒻᒥ ᓄᓇᐅᑉ ᐊᑐᒐᐅᓂᖓᑕ ᐸᕐᓇᐅᑎᖓᑕ ᐊᒥᓱᓄᑦ ᐃᓄᖕᓄᑦ ᑎᑎᕋᖅᓯᒪᔪᓂᒃ ᑐᓂᔭᐅᑕᓚᐅᕐᒪᑕ ᐊᒻᒪ ᐅᖃᕐᕕᐅᕙᒃᑐᑎᒃ ᐃᓄᓗᒃᑕᓐᓂᒃ ᑲᑎᒪᑎᕐᓯᓂᖓᓐᓂ ᐃᖃᓗᖕᓂ ᒪᐊᕐᓯ 2017 ᕿᑭᖅᑕᓗᖕᒥᐅᓂᑦ ᐊᒻᒪ ᓄᓇᕕᖕᒥ ᓄᓇᓕᖕᒋᓐᓂᑦ. ᐊᑐᖅᑎᓪᓗᒍ ᐊᐅᒍᑊ 2019, ᑲᒥᓴᓐᑯᑦ ᑐᓂᔭᐅᓚᐅᖅᐳᑦ ᑭᓇᐅᔭᒻᒥᒃ ᐊᑐᒐᒃᓴᒻᒥᒃ ᓄᓇᓕᖕᓂ ᑲᑎᒪᑎᕐᓯᑕᕐᓂᕐᒧᑦ ᑕᐸᓯᒧᖓ ᓯᕗᓪᓕᕐᒥᒃ ᓄᓇᕗᒻᒥ ᓄᓇᐅᑉ ᐊᑐᒐᐅᓂᖓᑕ ᐸᕐᓇᐅᑎᖓᓐᓄᑦ ᑐᑭᓯᑲᓂᕈᑕᐅᔪᒃᓴᓂᒃ ᑲᑎᒪᑎᕐᓯᑕᕐᓂᕐᒧᑦ ᐊᑕᓐᓂ ᒪᓕᒐᐅᑉ 17 ᑲᒥᓴᓐᑯᑦ ᒪᓕᒐᖕᒋᓐᓂ ᐃᓄᖕᓂᒃ ᑲᑎᒪᑎᕐᓯᓂᕐᒥᒃ ᑭᕙᓪᓕᕐᒥ ᐊᒻᒪ ᕿᑎᕐᒥᐅᓐᓂ.

1.2 ᐱᔪᑎᖓᑦ

ᐱᔪᑎᖓ ᓄᓇᓕᖕᓂᒃ ᑐᓴᖅᑎᕐᓯᑕᕐᓂᐅᑉ ᑐᓴᓂᓗᒡᓗᓐᓂ ᓄᓇᓕᖕᒥᐅᓂᒃ ᑕᐸᓯᒧᖓ 2016 (DNLUP) ᓯᕗᓪᓕᕐᒥᒃ ᓄᓇᕗᒻᒥ ᓄᓇᐅᑉ ᐊᑐᒐᐅᓂᖓᑕ ᐸᕐᓇᐅᑎᖓᓐᓄᑦ. ᑕᒻᓇ ᐅᓂᑉᑲᖅ ᐃᓗᓕᖃᖅᐳᖅ ᐃᓄᖕᓂᑦ ᑐᓴᒐᐅᓐᓂᑯᓂᒃ ᓄᓇᓕᖕᓂ ᑲᑎᒪᑎᕐᓯᑕᖅᑎᓪᓗᒋᑦ ᐊᒻᒪ ᐊᕿᒃᓱᖅᑕᐅᓯᒪᓂᖓᓂ 15(5) ᒪᓕᒐᕐᓂ ᐃᓄᖕᓂᒃ ᑲᑎᒪᑎᕐᓯᑕᕐᓂᕐᒥ. ᑕᐸᓯᒪ ᐅᓂᑉᑲᑉ ᐱᔪᑎᖓ ᑐᓴᐅᒪᑎᕐᓯᑕᕐᓂᕐᒧᑦ ᐊᕿᒋᐊᕈᑎᒃᓴᓐᓂᒃ ᐅᕗᖓ 2016 (DNLUP) ᓯᕗᓪᓕᕐᒥᒃ ᓄᓇᕗᒻᒥ ᓄᓇᐅᑉ ᐊᑐᒐᐅᓂᖓᑕ ᐸᕐᓇᐅᑎᖓᓐᓄᑦ ᓯᕗᓕᐅᔭᕆᐊᓕᑦ ᐊᑐᑎᖃᖅᑐᓪᓗ ᓄᓇᓕᖕᒥᐅᓄᑦ ᓇᓗᓇᐃᖅᑕᐅᕐᑯᑉᓗᒋᑦ.

ᐊᑐᕐᓂᖃᕐᒪᑦ ᐅᔨᕈᓱᒡᓗᓐᓂ ᑐᓴᒐᒃᓴᑦ ᓄᓇᓕᖕᒥᑦ ᐅᓂᑉᑲᖅᓯᒪᓂᖓᓂ ᐃᓱᒪᒋᔭᐅᓂᐊᕐᒪᑕ ᐊᑕᐅᓯᖑᖅᑕᐅᓗᑎᒃ ᐊᓯᖕᒋᓐᓄᑦ ᐅᖃᐅᓯᐅᔪᓐᓄᑦ ᐊᕿᒃᓱᖅᑕᐅᓂᖓᓄᑦ 2016 (DNLUP) ᓯᕗᓪᓕᕐᒥᒃ ᓄᓇᕗᒻᒥ ᓄᓇᐅᑉ ᐊᑐᒐᐅᓂᖓᑕ ᐸᕐᓇᐅᑎᖓᑕ.

1.3 ᐱᓕᕆᐊᕆᔪᑎᖕᒋᑦ

ᓄᓇᓕᖕᓄᓕᐊᖅᑕᖅᑎᓪᓗᒋᑦ ᐅᑯᐊ ᐱᓕᕆᐊᖑᓚᐅᖅᐳᑦ:

- **ᓂᕈᐊᒐᐅᓯᒪᔪᑦ ᑲᑎᒪᔨᑦ ᑲᑎᒪᓂᖓᑦ**; (10:30-11:30) ᑲᑎᒪᖃᑕᐅᔪᑦ ᐊᐊᒻᒪᑦ ᐊᒻᒪ ᐊᖑᓇᓱᒃᑎᑦ ᑲᑎᒪᔨᖕᒋᓐᓂᑦ
    - ᐸᕐᓇᐃᔨᒃᑯᑦ ᐃᒃᓯᕙᐅᑕᖓ ᐱᓕᕆᔨᖕᒋᓪᓗ ᑲᑎᒪᖃᑎᖃᓚᐅᖅᐳᑦ ᐊᐊᒻᒪᑦ ᑲᑎᒪᔨᖕᒋᓐᓂᒃ ᐊᒻᒪ ᒪᖃᐃᑎᑦ ᖃᑎᒪᔨᖕᒋᓐᓂᒃ ᐊᐊᒻᒪᑯᑦ ᑲᑎᒪᕕᖓᓐᓂ ᐅᓂᑉᑲᖅᓱᑎᒃ ᐱᓕᕆᐊᖑᔪᓐᓂᒃ ᐸᕐᓇᐃᔨᒃᑯᑦ ᐱᓕᕆᐊᖕᒋᓐᓂᒃ ᓄᓇᕗᒻᒥ ᒪᓕᒐᓕᐅᑉᓂᐅᑉ ᐃᓗᐊᓐᓂ, ᐱᒋᐊᖅᐸᓕᐊᓂᖕᒋᓐᓂᒃ, ᐊᒻᒪ ᓄᓇᓕᖕᓂᒃ ᑐᓴᖅᑎᕐᓯᑕᕐᓂᐊᕐᓂᖕᒋᓐᓂᒃ ᐅᑉᓗᑯᑦ ᐊᒻᒪ ᐅᓄᑯᑦ ᑲᑎᒪᑎᕐᓯᑕᕐᓗᑎᒃ. ᐊᐱᕐᑯᑎᑦ ᑐᑭᓯᑲᓂᕈᑎᓪᓗ ᐊᑐᐃᓐᓇᐅᓚᐅᕋᓗᐊᕐᒪᑕ, ᑭᓯᐊᓐᓂ ᐅᖃᖅᑐᖃᓚᐅᖕᒋᑐᖅ 2016 (DNLUP) ᓯᕗᓪᓕᕐᒥᒃ ᓄᓇᕗᒻᒥ ᓄᓇᐅᑉ ᐊᑐᒐᐅᓂᖓᑕ ᐸᕐᓇᐅᑎᖓᓐᓄᑦ ᑲᑎᒪᓂᕐᒥ.

- **ᐅᑉᓗᑯᑦ ᐃᓄᓗᒃᑕᖅᑎᑦᓯᑎᓪᓗᒋᑦ**; (1:30 ᐅᕗᖓ 4:30) ᑲᑎᒪᔾᖅᑐᓚᐅᖅᑐᑦ ᖃᓂᒋᔾᖓᓐᓂ 10 ᓄᓇᓕᖕᒥᑦ.
    - **ᓂᕕᖓᖅᑎᖅᓯᒪᔪᑦ;** ᖃᑉᓗᓇᑐᑦ ᐃᓄᒃᑐᓪᓗ ᑎᑎᕋᖅᓯᒪᔪᑦ ᓂᕕᖓᕆᐊᓕᕐ ᓯᕗᓪᓕᕐᒧᑦ ᐸᕐᓇᐅᒻᒧᑦ ᑕᑯᔾᒃᓴᐅᓂᐊᖅᑐᑦ ᓄᓇᓕᐅᑉ ᑲᑎᒪᑉᕕᖓᓐᓂ ᑕᑯᔾᒃᓴᐅᑉᓗᑎᒃ.
    - **ᐅᓂᑉᑲᖅᓯᒪᓂᖓ**; ᐸᕐᓇᐃᔨᑯᑦ ᐃᒃᓯᕙᐅᑕᖓᑦ ᐱᓕᕆᔨᖕᒋᓪᓗ ᐅᖃᐅᓯᖃᓚᐅᖅᐳᑦ ᑕᑭᓗᐊᖕᒋᑐᒻᒥᒃ ᐸᕐᓇᐃᔨᒃᑯᑦ ᐱᓕᕆᐊᖕᒋᓐᓂᒃ ᓄᓇᕗᒻᒥ ᒪᓕᒐᓕᐅᑉᓂᐅᑉ ᐃᓗᐊᓐᓂ, ᐱᒋᐊᖅᐸᓕᐊᓂᖕᒋᓐᓂᒃ, ᐊᒻᒪ ᓄᓇᓕᖕᓂᒃ ᑐᓴᖅᑎᑦᓯᑕᕐᓂᐊᕐᓂᖕᒋᓐᓂᒃ ᐅᑉᓗᑯᑦ ᐊᒻᒪ ᐅᓄᑯᑦ ᑲᑎᒪᑎᑦᓯᑕᕐᓗᑎᒃ. ᐊᐱᕐᑯᑎᑦ ᑐᑭᓯᑲᓂᕈᑎᓪᓗ ᐊᑐᐃᓐᓇᐅᓚᐅᕋᓗᐊᕐᒪᑕ, ᑭᓯᐊᓐᓂ ᐅᖃᖅᑐᖃᓚᐅᖕᒋᑐᖅ 2016 (DNLUP) ᓯᕗᓪᓕᕐᒥᒃ ᓄᓇᕗᒻᒥ ᓄᓇᐅᑉ ᐊᑐᒐᐅᓂᖓᑕ ᐸᕐᓇᐅᑎᖓᓐᓄᑦ ᐃᓗᓕᖕᒋᓐᓂᒃ, ᐊᕕᒃᓯᒪᑉᓗᑎᒃ ᑲᑎᒪᑉᓗᑎᒃ ᐊᐱᕐᑕᐅᓂᐊᖅᑐᓂᒃ ᐃᓱᒪᓕᐅᖅᓱᑎᒡᓗ.
    - **ᐊᕕᒃᑐᖅᓯᒪᑉᓗᑎᒃ ᑲᑎᒪᑎᑕᐅᓂᖕᒋᑦ**; ᐊᕕᒃᑐᖅᓱᑎᒃ ᑲᑎᒪᑎᑕᐅᓚᐅᖅᐳᑦ ᓄᓇᖑᐊᕐᓂᒃ ᐃᓱᕐᕕᐅᖅᓱᑎᒃ (ᑕᑯᓗᒍ ᐃᓚᒋᐊᕈᑎᖓ A) ᐊᐱᕆᕙᒃᓱᑎᒡᓗ ᓯᕗᓪᓕᐅᕐᑯᔾᐅᔪᓐᓂᒃ ᐃᓱᒪᓗᑎᒋᔾᐅᔪᓐᓂᒃ (ᑕᑯᓗᒍ ᐊᕕᒃᓯᒪᓂᖓ 2). ᓂᐱᓕᐅᖅᑕᐅᑉᓗᑎᒃ ᐅᖃᐅᓯᐅᔪᓗᒃᑕᑦ ᐊᒻᒪ ᓄᓇᖑᐊᓕᕆᔪᑦ ᐃᓚᒋᐊᕈᑕᐅᔪᓪᓗ ᓄᓇᐃᑦ ᑭᒡᓕᖃᕐᕕᖕᒋᓐᓂᒃ (ᑕᑯᓗᒍ ᐃᓚᒋᐊᕈᑎᖓ B)

- **ᐅᓐᓄᑯᑦ ᐃᓄᓗᒃᑕᖅᑎᑦᓯᓂᖓ**; (6:30 ᐅᕗᖓ 9:30) ᑲᑎᒪᔾᖅᑐᓚᐅᖅᑐᑦ ᖃᓂᒋᔾᖓᓐᓂ 10 ᓄᓇᓕᖕᒥᑦ, ᐊᕕᒃᓯᒪᑉᓗᑎᒡᓗ ᐊᑕᐅᓯᖅᓱᑎᒃ ᑲᑎᒪᑉᓗᑎᒃ.
    - ᐊᔾᔨᐃᓐᓇᖓ ᐅᑉᓗᑯᑦ ᑭᓯᐊᓂ ᓯᓚᑲᓐᓴᐅᓂᖓᓄᑦ ᐊᕕᒃᓯᒪᑉᓗᑎᒃ ᑲᑎᒪᓂᖓᑦ ᐃᓚᐃᓐᓇᖓ ᐱᐊᓂᓚᐅᖅᑐᖅ.

1.4 ᐃᓄᖕᓂᒃ ᐅᔨᕈᓯᓕᖅᑎᑦᓯᓂᖅ

ᐃᓚᐅᕐᑯᔾᐅᔪᑎᑦ ᑎᑎᕐᑲᑦ ᓇᒃᓯᐅᑎᔾᐅᓚᐅᖅᐳᑦ ᒪᐃᔾᒻᒧᑦ ᑲᑎᒪᔨᓄᑦᓗ ᐊᒻᒪ ᒪᕐᑲᐃᑎᑦ ᑲᑎᒪᔨᖕᒋᓐᓄᑦ ᓯᕗᓂᖓᓂ ᐸᕐᓇᐃᔨᒃᑯᑦ ᑎᑭᓐᓂᐊᕐᓂᖓᓐᓂ ᓄᓇᓕᖕᒧᑦ ᑲᑎᒪᕐᑲᑎᕐᑲᕈᒪᑉᓗᑎᒃ ᓂᕈᐊᒐᐅᓯᒪᔪᓐᓂᒃ ᓄᓇᓕᖕᒥ, ᐃᓄᓗᒃᑕᖅᑎᑦᓯᓂᕐᒥᒃ ᐊᒻᒪ ᐃᓚᐅᕐᑯᔨᑉᓗᑎᒃᑕᐅᖅ. ᐅᖃᓗᑎᑯᑦ ᐃᓚᐅᕐᑯᔨᑕᓚᐅᕐᒥᖓᒪᑕ. ᐃᓄᓗᒃᑕᖅᑎᑦᓯᓂᖅ ᐅᑯᑎᒍᓐᓇ ᐅᖃᐅᓯᐅᓚᐅᖅᐳᖅ:

- **ᓄᓇᑦᓯᐊᕐᒥ ᐱᕙᓪᓕᐊᔪᑦ**; ᑐᓴᕈᑎᓐᓄᑦ ᐃᓕᔭᐅᓚᐅᖅᐳᖅ ᓄᓇᓕᖕᓂ ᑲᑎᒪᓂᐅᓂᐊᖅ ᓯᕗᓂᖓᓂ.

- **ᓄᓇᓕᖕᒥ ᓇᓚᐅᑎᐊᓚᑦ**; ᓇᓚᐅᑎᑯᖅᑎᓄᑦ ᐅᖃᒐᐅᕙᒃᓗᑎᒃ ᑐᓴᒐᒃᓴᐅᑉᓗᑎᒃ.

- **ᓄᓇᓕᖕᓂ ᑐᓴᒐᒃᓴᓕᐅᕐᓂᖅ ᓂᐅᕕᕐᕕᕋᓗᖕᓂ**; ᑐᓴᒐᒃᓴᓂᒃ ᓂᕕᖓᔪᖃᓚᐅᕐᒪᑦ ᓄᓇᓕᖕᒥ ᓯᕗᓂᖓᓂ ᑲᑎᒪᓂᐅᑉ ᑐᓴᐅᒪᑎᑦᓯᑉᓗᑎᒃ.

- **ᕕᔅᐳᒃᑯᑦ; ᑐᓴᒐᒃᓴᓂᒃ** ᐃᓕᓯᒪᔪᖅᑕᓕᒃ ᐸᕐᓇᐃᔨᒃᑯᑦ ᕕᔅᐳᖓᓐᓂ ᓄᓇᓕᖕᓂ ᑐᓴᒐᒃᓴᓂᒃ ᓯᕗᓂᖓᓂ ᑲᑎᒪᓂᐅᑉ.

- **nunavut.ca**; ᓄᓇᓕᖕᓂ ᖃᓄᐃᓕᐅᕈᑕᐅᓂᐊᖅᑐᑦ, ᓯᕗᓪᓕᖅ ᐸᕐᓇᐅᑦ, ᑐᑭᓯᑲᓂᕈᑎᑦ ᐊᑐᐃᓐᓴᐅᔪᑦ ᑕᑯᔭᒃᓴᐅᑉᐳᑎᒃ ᐸᕐᓇᐃᔨᒃᑯᑦ ᖃᓇᑕᐅᔭᑯᕈᑎᖓᓐᓂ.

1.5 ᖃᐅᔨᒋᐊᑲᓂᕐᓂᖅ

ᑕᒻᓇ ᓇᐃᓕᒋᐊᖅᓯᒪᔪᖅ ᑐᓂᔭᐅᓂᐊᖅᐳᖅ ᑲᑎᒪᔨᓄᓪᓗ ᐊᒻᒪ ᒪᖃᐃᑎᑦ ᑲᑎᒪᔨᖏᓐᓄᑦ ᑕᑯᔭᐅᓂᐊᕐᒪᑦ ᐅᖃᓕᒪᒐᐅᓗᓐᓂ ᐊᒻᒪ ᐃᓕᔭᐅᓗᓐᓂ ᐸᕐᓇᐃᔨᒃᑯᑦ ᐃᓄᓗᒃᑕᓐᓄᑦ ᑎᑎᕋᖅᑕᐅᕕᖓᓐᓄᑦ ᐃᓚᐅᔪᓄᑦ ᐅᖃᓕᒪᒐᐅᓂᐊᕐᓗᓐᓂ ᐅᖃᓯᒃᓴᖃᕐᓂᖅᐸᑕ ᑭᒡᓕᖃᕐᓗᓐᓂ ᕕᐸᕈᐊᓇ 28, 2020. ᑕᒻᓇ ᐅᓂᐸᖃᖅᓯᒪᔪᖅ ᐊᒻᒪ ᐅᖃᐅᓯᒃᓴᑦ ᐃᓱᒪᒋᔭᐅᓂᐊᕐᒪᑕ ᐸᕐᓇᐃᔨᑯᑦ ᑲᑎᒪᔨᖏᓐᓄᑦ ᐅᖃᓕᒪᓕᕈᒻᒥᒃ 2016 ᓯᕗᓪᓕᖅ ᓄᓇᕗᒻᒥ ᓄᓇᐅᑉ ᐊᑐᒐᐅᓂᖓᑕ ᐸᕐᓇᐅᑎᖓᓐᓂᒃ (DNLUP) ᐃᓚᖃᕐᓗᓐᓂ ᐊᓯᖏᓐᓂᒃ ᐅᖃᐅᓯᒃᓴᓂᒃ ᑐᓂᔭᐅᓚᐅᖅᑐᓐᓂᒃ ᐸᕐᓇᐃᔨᒃᑯᓐᓄᑦ.

2. ᐊᕕᒃᓗᑎᒃ ᑲᑎᒪᔪᑦ ᐊᐱᕐᑯᑎᖕᒋᑦ ᐊᒻᒪ ᐃᓚᐅᕐᑲᑕᐅᔪᑦ ᑭᐅᔪᑎᖕᒋᑦ

ᑕᒻᓇ ᐊᕕᒃᑐᖅᓯᒪᔪᖅ ᓇᓗᓇᐃᖅᓯᓯᒪᕗᖅ ᑎᑎᕋᕐᓂᑯᓂᒃ ᐊᐱᕐᑯᑎᓂᒡᓗ ᐊᑐᒐᐅᓚᐅᖅᑐᓂᒃ ᐸᕐᓇᐃᔨᑯᑦ ᐱᓕᕆᔨᖕᒋᓐᓄᑦ ᐊᕕᒃᑐᖅᓯᒪᑎᓪᓗᒋᑦ ᑲᑎᒪᖕᒪᑕ ᐊᖅᒪ ᐃᓚᐅᓚᐅᖅᑐᑦ ᑭᐅᔪᑎᒋᓚᐅᖅᑕᖕᒋᑦ ᐊᐱᕐᑕᐅᓚᐅᖅᑐᓄᑦ.

.

1. <u>ᐊᐅᓚᖅᐸᒃᑐᑦ ᑎᖕᒥᐊᕈᓯᑦ ᐃᓂᖅᑲᕐᕕᖕᒐᑦ</u>

ᓯᕗᓪᓕᖅ ᓄᓇᕗᒻᒥ ᓄᓇᐅᑉ ᐊᑐᒐᐅᓂᖕᒐᑕ ᐸᕐᓇᐅᑎᖕᒐ 2016 (DNLUP) ᓇᓗᓇᐃᖅᓯᓯᒪᖕᒪᑦ ᒪᕈᖕᓂᑦ ᐅᑎᖅᐸᒃᑐᑦ ᑎᖕᒥᐊᕈᓯᑦ ᓴᐳᔭᐅᓯᒪᕕᖕᒋᓐᓂᒃ ᒥᐊᓂᓇᔭᐅᔪᖕᓂᒃ ᓄᓇᕐᑯᑎᖕᒋᓐᓂᒃ ᐊᑐᖅᐸᒃᑐᑦ ᓄᓇᒻᒥᒃ ᐊᑐᕐᑯᔭᐅᓯᒪᖕᒋᓗᑎᒃ: ᐅᔭᕋᒃᑕᓇᐊᑦ ᐅᖅᓱᐊᓗᒃᓯᐅᖅᑎᑦ, ᓯᐅᕋᖅᑕᕈᐊᖅᑐᑦ, ᖃᐅᒻᒪᕐᑯᑎᑦ ᓇᐸᔪᖕᒋᓐᓂᒃ ᐃᓕᓯᓯᐊᖅᑐᑦ ᓴᓇᔪᒪᔪᓪᓗ ᐱᕐᑯᑎᓂᒃ ᐊᖕᒋᔪᓐᓂᒃ, ᐊᒻᒪ ᖃᖕᒐᒥᐊᖅ ᐊᑐᒐᐅᓯᖅᑐᒻᒥᒃ ᐊᐸᕐᑯᓯᐅᕈᐊᖅᑐᑦ. 2016 ᓄᓇᕗᒻᒥ ᓄᓇᐅᑉ ᐊᑐᒐᐅᓂᖕᒐᓄᑦ ᐸᕐᓇᐅᑦ (NLUP) ᐊᑐᓕᕐᑯᔨᓯᒪᕗᖅᑕᐅᖅ ᑭᒡᓕᕐᑲᖅᑎᑦᓯᓗᓂ ᑎᖕᒥᐊᕈᓯᕐᑲᕐᕕᖕᓂᒃ ᐊᐳᖅᑕᐃᓕᓗᒋᑦ ᓄᓇᕐᑯᑎᒋᔭᐅᔪᒻᒥ. ᐅᒃᑐᑎᒋᓗᒍ, ᕿᒡᓕᕐᑲᕐᓂᖕᒐ ᓄᓇᒻᒥ ᐊᑐᒐᐅᓂᐊᖅᑐᒻᒥ ᐅᖕᒐᓯᖕᓂᕐᑲᕐᓗᓐᓂ 300 ᒥᑐᔅ ᑎᖕᒥᐊᕈᓯᑦ ᓄᓇᕐᑯᑎᖕᒋᓐᓂ. *ᐃᓄᐃᑦ ᓄᓇᕐᑯᑎᖕᒋᓐᓂᒃ ᐱᓕᕐᑲᕐᒪᑦ (ᖃᖕᒐᓐᓂ ᐊᑕᓐᓂᓗ) ᓄᓇᒻᒥ ᐱᓕᕆᕐᕕᐅᓯᐊᖅᑐᒻᒥ*

ᐃᓚᑲᓂᖅᓗᒍ, *ᑎᖕᒥᐊᑦ ᐅᑎᖅᐸᒃᑐᑦ ᐱᔪᑕᐅᓂᖕᒋᓐᓄᑦ ᐱᕐᑯᔭᕐᔪᐊᖅ,* ᒪᓕᒐᖑᖅᑎᑕᐅᓯᒪᔪᖅ ᑎᖕᒥᐊᕈᓯᑦ ᐃᓂᖅᑲᕐᕕᖕᒋᓐᓂᒃ ᐃᓂᖅᑎᕆᓯᒪᖕᒪᑦ ᐊᓐᓂᕈᑕᐅᓂᐊᖅᑐᓐᓂᒃ ᑎᖕᒥᐊᕈᓯᕐᓄᑦ ᓄᓇᕐᑯᑎᖕᒋᓐᓄᑦᓗ.

- ᐃᕐ ᑕᕆᐅᖕᒐᓂ (East Bay) ᐊᐅᓚᖅᐸᒃᑐᑦ ᑎᖕᒥᐊᕈᓯᖅᑲᕐᕕᖕᒐᑦ (ᒥᑎᑦ, ᖃᖑᖅᐸᐃᑦ, ᓇᐅᔭᔪᐃᑦ, ᓯᒡᔭᒥᐅᑦ;
- ᕼᐃᕆ ᒋᐸᓐᕐ (Harry Gibbons) ᐊᐅᓚᖅᐸᒃᑐᑦ ᑎᖕᒥᐊᕈᓯᖅᑲᕐᕕᖕᒐᑦ (ᑲᒍᖅᐸᐃᑦ, ᐊᐅᐸᓗᒃᑐᑦ ᓯᒡᔭᒥᐅᑦ)

a. ᐃᑲᔪᖅᑐᖅᐱᒋᑦ ᐊᑐᓕᕐᑯᔭᐅᓯᒪᔪᑦ ᓄᖅᑲᖕᒐᕐᑯᔭᐅᔪᑦ ᒪᓕᒐᐃᑦ ᒥᐊᓂᓇᔭᐅᓂᖕᒋᓐᓄᑦ ᐊᐅᓚᖅᐸᒃᑐᑦ ᑎᖕᒥᐊᕈᓯᑦ ᓄᓇᕐᑯᑎᖕᒋᓐᓄᑦ ᓯᕗᓪᓕᕐᒥ ᐸᕐᓇᐅᒻᒥ?

➢ ***ᓴᓪᓕᕐᒥᐅᑦ ᑭᓯᐊᓐᓂ ᐃᑲᔪᖅᑐᐃᓗᐊᖕᒋᑐᑦ ᒥᐊᓂᓇᔭᐅᓂᖕᒋᓐᓄᑦ ᐊᐅᓚᖅᐸᒃᑐᑦ ᑎᖕᒥᐊᕈᓯᖅᑲᕐᕕᖕᑦ ᐸᕐᓇᐅᑎᑉ ᐃᓗᐊᓐᓂ, ᑭᓯᐊᓐᓂ ᖃᐅᔨᒪᕐᑯᔨᔪᑦ ᐅᔭᕋᒃᑕᓇᐊᑦ ᐱᓕᕆᕐᑯᔭᐅᓯᒪᖕᒋᒪᑦ ᓄᓇᕐᑯᑎᒋᔭᐅᔪᒻᒥ ᐊᒻᒪ ᐊᐸᕐᑯᑎᑦ ᐃᓱᒪᒋᔭᐅᔭᕆᐊᖃᕐᒪᑦ. ᓄᓇᖕᒐᓪᓗ ᓂᕆᔭᐅᓯᒪᓗᐊᕐᓂᖕᒐᓐᓄᑦ ᓄᓇᓗᓗᐊᓕᕐᒪᑦ ᑎᖕᒥᐊᕈᓯᓪᓗ ᐊᓯᐊᓄᑦ ᓄᐸᓕᐊᓕᕐᒪᑦ.***

- ᐊᕕᒃᓯᒪᓂᖕᒐ 1 – ᑲᑎᒪᖃᑕᐅᔪᑦ ᓇᓗᓇᐃᕐᓂᒃᐳᑦ ᐃᕐ ᑕᕆᐅᖕᒐᓂ (East Bay) ᓂᕆᓯᒪᓗᐊᓕᕐᒪᑦ ᓄᓇᕐᑯᑎᖕᒐ ᖃᖑᖅᑕᖃᓗᐊᖕᒋᓂᖅᓴᐅᓕᕐᒪᓪᓗ. ᑲᖑᑦ ᓄᐸᓕᐊᓕᕐᒪᑕ ᓴᓪᓕᐅᑉ ᖃᓂᒋᔭᖕᒐᓐᓄᑦ, ᐃᑲᕋᖕᓂᒃ ᒪᕈᖕᓂᒃ ᐱᑭᐅᑕᕐᓂᐊᕐᓗᓐᓂ ᐅᖕᒐᓯᖕᓂᖃᓕᕐᒪᑕ. ᐃᓱᒪᓇᖅᑐᖅ ᐃᕐ ᑕᕆᐅᖕᒐᓂ (East Bay) ᓄᓇᖕᒐ ᕿᒪᒐᐅᕙᓪᓕᐊᓕᕐᒪᑦ ᑲᖑᓄᑦ. ᐅᔭᕋᒃᑕᓇᐊᑦ ᐅᖅᓱᐊᓗᒃᓯᐅᖅᑎᓪᓗ ᐱᓕᕆᓇᔭᖕᒋᒪᑕ ᓄᓇᕐᑯᑎᒋᔭᐅᔪᒻᒥ ᑎᖕᒥᐊᕈᓯᕐᓄᑦ ᐊᐅᓚᖅᐸᒃᑐᑦ ᓄᓇᕐᑯᑎᖕᒐᓐᓂ. ᐊᒥᓱᑦ ᓂᒋᐊᓐᓂᒃ ᓄᓇᑉ ᐊᑐᖅᑕᔪᖕᒐᑕ

ᐊᐃᕐᑯᑎᑕᕈᒪᓇᔭᕐᒪᑕᓗᓐᓂᑦ. ᓄᓇᖓᓪᓗ ᐊᔭᖑᖅᐸᓕᐊᒪᖏᓐᓇᕐᒪᑦ ᓴᓪᓕᕐᒥᐅᑦ ᐃᓱᒪᖅᓱᕐᒪᑕ. ᑕᓯᑦ ᐃᒪᐃᕈᑎᕙᓪᓕᐊᓕᕐᒪᑕᓗᓐᓂᑦ, ᓄᓇᕐᑯᑎᖓᓪᓗ ᐊᖑᐃᑦ ᐊᔭᖑᖅᐸᓕᐊᓕᖅᓗᓐᓂ. ᑲᖑᐃᓪᓗ ᖃᒡᓕᕙᓕᐊᒪᒋᓐᓇᕐᒪᑕ ᓄᓇᓕᖕᒧᑦ, ᓇᓄᐃᑦ ᒪᓐᓂᖕᓂᒃ ᓂᕆᑕᓕᕐᓗᑎᒃ ᓄᓇᒥᓱᐅᖅᑕᕐᒪᑕ ᐅᐸᓗᖕᒋᑦ. ᑲᑎᒪᖔᑕᐅᔪᑦ ᐃᓱᒪᕗᑦ ᑭᒡᓕᖓᑦ ᐃᔅ ᐸᐃ ᐊᔭᖑᕆᐊᖃᕐᒪᑦ. ᓇᒻᒪᒥᐊᖅᑐᖅ ᐊᑉᑯᓱᐅᖅᐸᑕ ᓂᒋᐊᒍᑦ ᐃᔅᐸᐃᑉ. ᕿᑭᖅᑕᒻᒥ ᐊᖑᓇᓱᒃᑕᕐᒪᑕ ᐃᓄᐃᑦ ᐊᑉᑯᓪᓗ ᓴᓚᐅᓱᒋᐊᖅᑐᓄᑦ ᐊᑐᒐᐅᑕᕐᓂᐊᕐᒪᑦ (ᑭᓇᐅᔭᓕᒡᔪᐃᑦ ᒪᖃᐃᑎᑦ) ᖃᐅᔨᒪᔨᓪᓗ ᓴᖏᔭᕐᓂᕐᒥᒃ ᐊᔪᖏᓂᖅᓴᐅᓂᐊᕐᒪᑕ ᐱᔨᑦᓱᖅᑕᖏᑦ. ᓄᓇᓕᒃ ᐊᒥᓱᓂᖅᓴᓐᓂᒃ ᐃᖏᕋᔪᑎᕐᑲᓕᕐᒪᑦ ᐊᑉᑯᑎᕐᑲᕈᐊᕐᓂᐊᓕᕐᒪᑕ ᓄᓇᒻᒧᑦ.

- ᐊᕕᒃᓯᒪᓂᖓ 2 –ᑲᑎᒪᖃᑕᐅᔪᑦ ᐅᖃᐅᓯᖃᖅᐳᑦ ᐊᓯᐊᖑᖅᑕᐅᓂᖏᓐᓂᒃ ᑎᖕᒥᐊᕈᓯᑦ ᒪᓐᓂᓕᐅᕐᕕᖏᓐᓂᒃ ᖃᓂᒋᔭᖓᓐᓂ ᐃᔅ ᑕᕆᐅᖓᓂ ᑎᖕᒥᐊᕈᓯᖃᕐᕕᒃ (East Bay MBS), ᑎᖕᒥᐊᕈᓯᑦ ᒪᓐᓂᖃᖅᑐᑦ ᒪᓪᓕᐅᑉ ᓴᓂᐊᓂ. ᓯᓚᐅᑉ ᐊᔭᖑᖅᐸᓕᐊᓂᖓ, ᓂᕿᒃᓴᖏᓐᓂᒃ ᐊᔭᖑᖅᐸᓕᐊᑎᕐᓯᕗᖅ. ᖃᐅᔨᓴᖅᑎᑦ ᕼᐊᓕᒃᑉᑕᖓᑦ ᑎᖕᒥᐊᕈᓯᕐᓂᒃ ᐅᖓᕙᖅᐸᓕᐊᑎᕐᓯᔪᓪᓗᐊᖅᐳᑦ ᐊᓯᖏᓐᓂᒡᓗ ᓂᕐᔪᑎᓂᒃ - ᐊᕋᒍᑕᒪᑦ ᕼᐊᓕᒃᑉᑕᕐᑲᔪᒃᒪᑦ. ᓯᑭᑐᑦ ᕼᐊᓐᑕᓪᓗ ᑭᓯᐊᓐᓂ ᐱᓗᐊᖏᑦᑐᑦ. ᐃᓚᖏᑦ ᐃᑲᔪᖅᑐᐃᕗᑦ ᑎᑯᐊᖅᑕᐅᓯᒪᓕᕐᓗᓐᓂ ᓄᓇ, ᐊᓯᖏᓪᓕ ᑭᓯᐊᓐᓂ ᓱᓐᓂᕐᑯᔨᖏᑐᑦ ᑎᖕᒥᐊᕈᓯᖃᕐᕕᐅᑉ ᐱᕐᑯᔭᖓ ᐊᑐᖅᑐᐃᓇᒥᐊᕐᓗᒍ.

2. **<u>ᐅᔨᕐᓇᓗᐊᖅᑐᑦ ᐊᐅᓚᖅᑕᖅᑐᑦ ᑎᖕᒥᐊᕈᓯᑦ ᓄᓇᕐᑯᑎᖓᑦ</u>**

ᐃᓗᐊᓐᓂ 2016 ᓯᕗᓪᓕᖅ ᓄᓇᕗᒥ ᓄᓇᐅᑉ ᐊᑐᒐᐅᓂᖓᓄᑦ ᐸᕐᓇᐅᑦ (DNLUP) ᐊᑐᕐᑯᔨᓯᒪᖓᒪᑦ ᐱᖓᓱᐃᓕᖓᔪᓐᓂᒃ ᑎᑯᐊᖅᑲᐅᓯᒪᔪᓐᓂᒃ ᐆᒪᔪᓐᓇᖅᑐᓕᒫᑦ ᐊᕙᑎᖏᓪᓗ ᐃᓄᖕᓄᑦ ᐱᒻᒪᕆᒋᔭᐅᔪᑦ ᓄᑲᖓᔪᑎᕐᑲᖏᓗᑎᒃ ᐱᓕᕆᐊᖑᔪᑦ ᐅᑭᐅᑉ ᐃᓗᐊᓐᓂᓗᓐᓂᑦ ᐊᔪᕈᑎᕐᑲᖏᓗᑎᒃ (ᑭᒡᓕᕐᑲᖅᑎᑦᓯᓂᖏᑦ):

- ᕗᕈᓴᓐ ᓴᑐᕆᑦ (Frozen Strait) (ᒥᑎᕐᓄᑦ),
- ᐸᐅᔅ ᑯᖓ (Boas River) (ᑲᖑᖅᐸᖕᓄᑦ, ᓂᕐᓕᕐᓇᐃᑦ, ᐊᐅᐸᓗᒃᑐᑦ ᓯᒡᔭᕆᐊᑦ, Reed Knot),
- ᐊᖅᐸᑐᕐᔪᐊᕐᒥ (ᕿᕐᓂᖅᑐᒻᒥᒃ ᓴᒻᒥᐅᑕᕐᑲᖅᑐᖅ ᑐᓪᓕᕐᔪᐊᖅ, ᕿᕐᓇᖓᔪᖅ ᑐᓪᓕᖅ, ᓯᒡᔭᒥᐅᑦ ᑐᓪᓕᑦ, ᓯᒍᕋᐅᔭᕐᑯᖅᑐᔪᑦ ᑐᓪᓕᑦ, ᐳᐸᐳᓂᒃ ᑲᓚᕐᑲᖅᑐᑦ ᑐᓪᓕᑦ, ᑲᐊᔪᑦ).

a. ᐊᖏᕐᑲᑕᐅᕕᑦ ᐅᔨᕐᓇᓗᐊᕐᒪᑕ ᑎᖕᒥᐊᕈᓯᕐᓄᑦ ᐊᐅᓚᖅᐸᒃᑐᓄᑦ ᓄᓇᕐᑯᑎᖏᓐᓄᒃ? ᑭᒡᓕᕐᑲᕐᓂᖏᑦ ᓇᒻᒪᒋᕕᒋᑦ?

➢ ***ᓴᓪᓕᕐᒥᐅᑦ ᓄᓇᓕᖏᑦ ᐊᖏᕐᑲᑕᐅᕗᑦ ᐅᑯᓂᖓ ᓄᓇᒋᔭᐅᔪᓐᓂᒃ.***

- ᐊᕕᒃᓯᒪᓂᖓ 1 – ᑲᑎᒪᖃᑕᐅᔪᖅ ᐊᖏᖅᑐᑦ ᓄᓇᓐᓂᒃ ᓇᓗᓇᐃᖅᑕᐅᓯᒪᔪᓐᓂᒃ ᓇᒻᒪᒃᓴᖅᓗᑎᒡᓗ ᒪᓕᒐᖃᖏᒥᐊᕐᓗᑎᒃ ᐊᑐᒐᐅᓂᖏᑦ.
- ᐊᕕᒃᓯᒪᓂᖓ 2 – ᑲᑎᒪᖃᑕᐅᔪᑦ ᐊᖏᖅᑐᑦ ᓄᓇᓐᓂᒃ ᓇᓗᓇᐃᖅᑕᐅᓯᒪᔪᓐᓂᒃ ᐱᐅᓇᔭᕐᒪᑦ ᐊᖑᓇᓱᒃᑎᑦ ᑲᑎᒪᔨᖏᑦ ᖃᐅᔨᒋᐊᕐᓗᒋᑦ ᐊᕋᒍᑕᒪᑦ ᑲᑎᒪᓂᖏᓐᓂ ᓄᓇᐅᑉ ᓄᐸᓕᐊᓂᖏᓐᓂᒃ ᑎᖕᒥᐊᕈᓯᑦ ᐃᓂᒋᕙᒃᑕᖏᓐᓂᑦ.

b. ᐃᑲᔪᖅᑐᐃᕕᓯ ᐊᑐᓕᕐᑯᔭᐅᔪᓐᓂᒃ ᑎᑯᐊᖅᑕᐅᓯᒪᔪᓐᓂᒃ ᓄᓇᓐᓂᒃ ᑎᖕᒥᐊᕈᓯᑦ ᓄᓇᕐᑯᑎᖏᓐᓂᒃ?

- *ᐃᓚᖏᑦ ᓴᓪᓕᕐᒥᐅᑦ ᑲᑎᒪᖃᓴᐅᔪᑦ ᐊᖏᖅᑕᐅᕗᑦ ᓇᓗᓇᐃᖅᑕᐅᓯᒪᓗᑎᒃ ᓄᓇᐃᑦ ᐆᒪᔪᓐᓇᖅᑐᓕᒫᑦᐊᕙᑎᖏᓪᓗ ᐃᓄᖕᓄᑦᐱᒻᒪᕆᐅᔭᐅᔪᑦ ᒪᓕᒐᖃᖏᒥᐊᕐᓗᑎᒃ.*

  - ᐊᕕᒃᓯᒪᓂᖓ 1 – ᑲᑎᒪᖃᑕᐅᔪᑦ ᐊᖏᖅᑕᐅᕗᑦ ᓄᓇᖁᑎᒋᔭᐅᔪᓐᓂᒃ ᓇᒻᒪᒃᓴᒥᐊᖅᐳᓪᓗ ᒪᓕᒐᖃᖏᒥᐊᕐᓗᑎᒃ ᓄᓇᑦ ᑎᑯᐊᖅᑕᐅᓯᒪᔪᑦ.
  - ᐊᕕᒃᓯᒪᓂᖓ 2 – ᐅᖃᐅᓯᒃᓴᖃᖅᑐᖃᖕᑐᖅ

3. <u>ᓄᓇᓕᐅᑉ ᐃᒥᖃᕐᕕᖕᒐ</u>

ᐃᓗᐊᓐᓂ 2016 ᓯᕗᓪᓕᖅ ᓄᓇᕗᒻᒥ ᓄᓇᐅᑉ ᐊᑐᒐᐅᓂᖓᓄᑦ ᐸᕐᓇᐅᑦ ᓇᓗᓇᐃᖅᓯᓯᒪᖕᒪᑦ ᓄᓇᓕᐅᑉ ᐃᒥᖃᕐᕕᖕᒐᑕ ᐱᒋᐊᖅᐸᓕᐊᓂᖓᓐᓂᒃ. ᑕᒻᓇ ᓄᓇ ᒥᐊᓕᕆᔭᐅᑉᓗᓐᓂ ᐱᓕᕆᕕᐅᑕᐃᓕᖕᒪᑦ ᐅᔭᕋᒃᑕᕆᐊᓄᑦ ᐊᒻᒪ ᖃᐅᒻᒪᕐᑯᑎᓂᒃ ᓇᐸᔪᓐᓂ ᓇᐸᐸᖅᑎᕐᕕᐅᑕᐃᓕᑉᓗᓐᓂ. ᐃᒥᖃᕐᕕᖕᒐ ᓇᓗᓇᐃᖅᓯᒪᖕᒪ ᐊᑐᖅᑎᐅᔪᓗᒃᑕᓐᓄᑦ ᐅᕙᒍᔪᓐᓄᑦ ᖃᓄᐃᓕᐅᑎᑦᓯᔪᖕᓇᕐᒪᖕᒐᑦ, ᑭᓯᐊᓐᓂ ᑭᒡᓕᖃᖅᑎᑦᓯᑉᓗᓂᑕᐅᖅ ᐱᓕᕆᐊᖑᔪᓪᓗᐊᖅᑐᓐᓂᒃ.

a) ᓄᓇ ᐊᑐᒐᐅᓂᖓᓄᑦ ᐸᕐᓇᐅᑦ ᒪᓕᒐᖃᕆᐊᖅᐸ ᐊᑐᒐᐅᓂᖏᓐᓄᑦ?

- *ᓴᓪᓕᕐᒥᐅᑦ ᑲᑎᒪᖃᑕᐅᔪᑦ ᐊᖏᖅᑲᑎᒋᒃᐳᑦ ᓄᓇᐅᑉ ᐊᑐᒐᐅᓂᖓᓄᑦ ᐸᕐᓇᐅᑦ ᐊᔪᖅᑎᕐᓯᔭᕆᐊᕐᕐᑲᕐᒪᑦ ᐱᓕᕆᐊᖑᔪᓐᓂᒃ ᓄᓇᓕᐅᑉ ᐃᒥᖃᕐᕕᖕᖕᒐᓐᓂ.*

  - ᐊᕕᒃᓯᒪᓂᖓ 1 – ᑲᑎᒪᖃᑕᐅᔪᑦ ᐊᖏᖅᑲᑎᒋᒃᐳᑦ ᒪᓕᒐᖅᑕᖃᕆᐊᓕᒃ, ᒥᐊᓂᕆᔭᐅᑎᐊᕐᓗᓂᓗ ᓄᓇᓕᐅᑉ ᐃᒥᖃᕐᕕᖕᒐ.

b) ᐸᕐᓇᐃᔾᑯᑦ ᖃᐅᔨᒪᔭᕆᐊᖃᖅᐸᑦ ᐃᒥᖃᕐᕕᖕᒐᓐᓂᒃ ᓴᔾᓕᐅᑉ ᒥᐊᓂᕆᔭᐅᔭᕆᐊᖃᕐᒪᖕᒐᓪᓗ ᐱᓕᕆᓱᐊᖅᑐᓐᓂᒃ?

- *ᓴᓪᓕᕐᒥᐅᑦ ᐃᓱᒪᓗᒃᐳᑦ ᐳᔪᖃᓗᐊᕐᓂᖓᓐᓂᒃ ᐊᑉᖁᒻᒥ.*

  - ᐊᕕᒃᓯᒪᓂᖓ 1 – ᑲᑎᒪᖃᑕᐅᔪᑦ ᐅᔾᑭᓯᒃᑐᑦ ᐳᔪᖃᓗᐊᕐᓂᖓᓐᓂᒃ ᐊᑉᖁᒻᒥᑦ. ᑕᒪᓇ ᐊᓐᓂᐊᕐᓇᕐᒪᑦ ᐱᓗᐊᖅᑐᒻᒥᒃ ᐊᒃᑐᓄᑦ ᐃᓐᓇᕐᓄᓪᓗ ᐊᒻᒪ ᐃᒥᖃᕐᕕᖕᒧᓕᐊᖅᑕᕐᒪᑦ ᒪᓕᒐᖃᕆᐊᓕᒃ ᐃᒥᖃᕐᕕᖕᒧᓕᐊᖅᑕᖏᓗᓐᓂ ᐳᔪᕐᓗᒃ

4. <u>ᐊᐃᕕᑦ ᕿᑭᖅᑕᖕᒐᑦ ᓄᓇᓕᐅᑉ ᐊᑐᕈᒪᔭᖕᒐ ᓄᓐᓇ ᐊᒻᒪ ᐃᒡᓕᑦ</u>

ᐊᐃᕕᑦ ᕿᑭᖅᑕᖕᒐᑦ ᓄᓇᓪᓗ ᐊᓯᖏᑦ ᑲᓇᖕᓇᖕᒐᓐᓂ ᐊᖅᐸᑐᕐᔪᑉ ᐊᒻᒪ ᓴᓪᓕᐅᑉ ᕿᑭᑕᖕᒐᑕ (ᒪᕈᖕᒪᓂᒃ) ᒥᐊᓂᕆᔭᐅᓗᑎᒃ ᐱᕙᓪᓕᐊᓂᓗᒃᑕᓐᓂᑦ ᐊᐃᕕᑦ ᐃᒡᓕᖃᕐᕕᒋᖕᒪᑎᒋᒃ. 2016 (DNLUP) ᓯᕗᓪᓕᖅ ᓄᓇᕗᒻᒥ ᓄᓇᐅᑉ ᐊᑐᒐᐅᓂᖓᓄᑦ ᐸᕐᓇᐅᒻᒥ ᐅᖃᖅᓯᒪᖕᒪᑦ ᐅᒥᐊᕐᔪᐃᑦ ᖃᒡᓕᓗᐊᕆᐊᖃᖏᒪᑕ 5 ᑭᓚᒥᑐᔅ ᒥᒃᓯᖕᒐᓐᓂ ᓯᒡᔭᒻᒥ.

a) ᑕᑉᑯᐊ ᐃᓂᒋᔭᐅᓂᕋᒐᐅᔪᑦ ᓇᓚᐅᑉᐸᑦ?

- *ᓴᓪᓕᕐᒥᐅᑦ ᑲᑎᒪᖃᑕᐅᔪᑦ ᐊᖏᖅᑲᑎᒋᒃᐳᑦ ᓇᓗᓇᐃᖅᓯᒪᔪᓐᓂᒃ ᐊᑉᕕᑦ ᐃᔾᓕᖏᓐᓂᒃ ᐊᒻᒪ ᓂᕿᖃᕐᕕᖏᓐᓂᒃ ᓄᓇᓐᓂᒃ.*

- ᐊᕕᒃᓯᒪᓂᖓ 1 – ᑲᑎᒪᖃᑕᐅᔪᑦ ᐊᖏᖃᑎᒋᒃᐳᑦ ᓄᓇᐃᑦ ᐊᑐᑎᖃᕐᒪᑕ ᐊᑐᑎᖃᐃᓐᓇᕐᓂᐊᕐᒪᑕᓗ. ᓇᓗᓇᐃᖅᓯᐸᓗᑎᒃ ᐊᐃᕕᑦ ᓂᕆᕕᖏᓐᓂᒃ ᑕᐸᑯᐊᓗ ᒥᐊᓂᕆᔭᐅᔭᕆᐊᖃᕐᒪᑕ ᐅᒥᐊᕐᔪᐊᕐᓂᑦᑕᐅᖅ. ᐅᒥᐊᑐᕋᖓᒻᒥᒃ ᓇᑭᓕᔭᕆᐸᖃᕐᒪᑕ ᐊᐃᕕᕐᓄᑦ ᑐᓗᖅᑕᐃᓕᓗᑎᒃ ᐊᒥᓱᑦ ᓂᕆᔭᖅᑐᔪᖓᒪᑕ ᓯᒡᔭᖓᓐᓄᑦ ᐱᐅ ᑕᓯᖓᑕ. ᐊᑐᑎᖏᑦ: ᐊᐃᕕᑦ ᓂᕆᔭᖅᑐᕋᖏᑦ. ᓄᓇ ᐊᑐᒐᐅᑲᓂᖅᑐᖅ ᓂᕆᕕᐅᐸᓗᓐᓂ ᐊᒻᒪ ᐱᐊᓚᓕᐅᐸᕕᐅᐸᓗᓐᓂ ᒥᐊᓂᕆᔭᐅᔭᕆᐊᓕᒃᑕᐅᖅ ᓂᒋᐊᓐᓂ ᒪᓪᓕᐅᐸ. ᐊᐃᕕᑦ ᐃᔾᓕᖏᑦ ᓯᒡᔭᒧᑦ ᓄᑕᐅᕙᓪᓕᐊᓕᕐᒪᑕ ᓴᓪᓕᐅᐸ ᕿᑭᑕᖓᓐᓄᑦ ᐅᑭᐊᒻᒥᓗ ᓂᕆᐸᕕᐅᕙᒃᓗᓐᓂ.

b) ᖃᓄᖅ ᐅᖓᕙᓄᑦ ᑕᕆᐅᒻᒧᑦ ᑭᒡᓕᓕᕕᖓ ᑎᑭᑕᕆᐊᖃᖅᐸ?

- ***ᓴᓪᓕᕐᒥᐅᑦ ᑲᑎᒪᖃᑕᐅᔪᑦ ᐊᑐᖁᔨᖓᑕ ᐅᒥᐊᕐᔪᐃᑦ ᐅᖓᓯᖕᓂᖃᕐᓗᑎᒃ 15 ᑭᓚᒥᑐᔅᒥᒃ ᐊᐃᕕᑦ ᐃᒡᓕᖃᕐᕕᖏᓐᓂᑦ:***

  - ᐊᕕᒃᓯᒪᓂᖓ 1 – ᐅᖓᓯᖕᓂᖓ ᐅᖓᕙᕆᐊᕈᖕᓇᖅᐸ 15 ᑭᓚᒥᑐᔅᒧᑦ? ᐅᒥᐊᕐᔪᐃᑦ ᐊᐳᖅᑎᓇᖅᑐᒧᑦ ᐊᒡᔭᖅᓯᒪᔪᑦ ᐊᐅᓚᖅᑕᔪᖓᒪᑕ ᐊᑯᓐᓂᖓᒍᑦ ᐊᐃᕕᑦ ᕿᑭᖅᑕᖓᑕ ᐊᒻᒪ ᐊᖅᐸᑐᕐᔪᐊᕐᒥ ᖃᖓᓗᒃᑕᖅ. ᐃᓱᒪᓗᒃᑐᖅᑕᖃᕐᒪᑦ ᐅᒥᐊᕐᔪᐃᑦ ᐃᖏᕋᓗᐊᕐᓂᖓᓐᓂᒃ. ᐃᓱᒪᖃᖅᐳᑦ ᑭᒡᓕᖃᖅᑎᑦᓯᔪᒪᐸᓗᑎᒃ 5 ᑭᓚᒥᑐᔅᒥᒃ. ᐊᒻᒪᓗᕐᓂᖓ ᐊᒡᓕᑲᓐᓂᖅᐸᑦ ᐅᒥᐊᕐᔪᐃᑦ ᐊᐅᓚᕐᓂᕐᒥᒃ ᐊᑯᓂᖓᒍᑦ ᐊᖅᐸᑐᕐᔪᐊᐸ ᐊᒻᒪ ᓴᓪᓕᐅᐸ ᕿᑭᖅᑕᖓᑕ ᐊᔪᓕᕋᔭᕐᒪᑕ, ᑲᓇᖕᓇᒧᑦ ᐊᐅᓚᕋᖓᒻᒥᒃ ᐊᖅᐸᑐᕐᔪᐊᑯᑦ ᐊᐃᕕᕐᓂᒃ ᐊᐳᖅᓂᒃᑕᔪᖓᒪᑕ ᐊᒻᒪ ᓴᓂᕙᖅᑎᓇᐸᓗᑎᒃ ᐊᐃᕕᕐᓂᒃ ᑕᑯᓐᓇᖅᑕᔪᐃᕐᒪᑕᒡᓚᑦ ᖃᓂᑦᑐᒻᒥ (ᐊᑐᒐᐅᓯᐊᖅᑐᖅ ᐊᐸᕐᑯᑎᒃᓴᖓ ᒪᓕᒐᕐᒥ ᑎᑎᕋᖅᓯᒪᔪᖅ ᐊᕕᒃᓯᒪᓂᖓᓂ 9 ᐊᑕᓐᓂ).
  - ᐊᕕᒃᓯᒪᓂᖓ 2 – ᑕᒻᓇ ᓇᓗᓇᐃᖅᑕᐅᓚᐅᕐᒪᑦ ᑎᖏᐊᕈᓯᑦ ᐊᐅᓚᖅᑕᖅᑐᑦ ᐅᖃᐅᓯᐅᑎᓪᓗᒋᑦ: ᐅᒥᐊᕐᔪᐃᑦ ᐊᐅᓚᖅᑕᖅᑐᑦ ᐊᖅᐸᑐᕐᔪᐸ ᐊᒻᒪ ᓴᓪᓕᐅᐸ ᕿᑭᑕᖓᑕ ᐊᑯᓐᓂᖓᒍᑦ ᐃᔅᓗᐃᓴᖅᑕᕐᒪᑕ ᓂᕐᔪᑎᓐᓂᒃ. ᓴᓪᓕᕐᒥᐅᑦ ᑐᒃᓯᕋᖅᐳᑦ ᐅᒥᐊᕐᔪᐃᑦ ᐊᐅᓚᖅᑕᖏᓕᕐᓗᑎᒃ ᑕᒃᒧᓐᓇ ᑭᓯᐊᓐᓂ ᑲᔪᓯᒥᐊᖅᑕᖅᑐᑦ.

ᓱᓇᒥᐊᓂᒃ ᐅᖃᐅᓯᖃᖅᑐᑦ

c) ᖃᓄᐃᑐᑦ ᒪᓕᒐᑦ ᓇᒻᒪᒃᐸᑦ ᐊᔾᖏᖏᑐᓐᓄᑦ ᐅᒥᐊᕐᔪᐊᕐᓄᑦ ᓄᓇᐃᑦ ᐊᑐᒐᐅᓂᖏᓐᓄᑦ? ᖃᓄᕐᓕ ᒥᑭᓂᖅᓴᑦ ᐅᒥᐊᑦ ᑕᑯᔭᖅᑐᐃᑎᕐᓯᔪᑦ ᖃᐸᓗᓇᓐᓂᒃ, ᖃᐅᔨᓴᖅᑎᑦ ᐅᒥᐊᖏᑦ

- ***ᓴᓪᓕᕐᒥᐅᑦ ᐃᓱᒪᕗᑦ ᐊᖏᓗᐊᖏᑐᑦ ᐅᒥᐊᑦ ᐊᒃᑐᐃᑕᖏᒪᑕ ᐊᐃᕕᕐᓂᒃ ᐃᓱᒪᓗᖕᓇᖏᑦᑐᑦ:***

  - ᐊᕕᒃᓯᒪᓂᖓ 1 – ᐊᐃᕕᑦ ᐃᓱᒪᓗᖏᑐᔭᒥᐊᕐᒪᑕ ᒥᑭᔪᓐᓂᒃ ᐅᒥᐊᕐᓂᒃ ᒪᖃᐃᑎᑦ ᐊᑐᔪᔭᐃᓐᓂᒃ, ᑭᓯᐊᓐᓂᓕ ᐊᖏᔪᑦ ᐅᒥᐊᕐᔪᐃᑦ ᑕᐃᒪ ᐃᓱᒪᓗᖕᓇᖅᑐᑦ ᖃᒪᓂᑑᐊᕐᒧᓕᐊᖅᐸᓕᐊᓱᖅᑐᑦ.

5. <u>ᕿᓇᓗᒃᑲᑦ ᐱᐊᓚᓕᐅᕐᕕᖏᑦ ᓄᓇᓕᐅᑉ ᖃᐅᔨᒪᓱᐊᖅᑕᖏᑦ ᓄᓐᓇᑦ</u>

ᑕᕆᐅᑉ ᐊᒥᓱᓗᐊᖏᑐᑦ ᕿᓇᓗᒐᐃᑦ ᐱᐊᓚᓕᐅᕐᕕᖏᑦ ᐱᕈᖅᓴᕕᒋᓱᖅᑕᖏᑦᓗ ᐊᐅᒻᒥ (ᐊᐅᒍᑊ 1-ᓯᐸᑕᒻᐸ 30) ᓄᓇᖑᐊᕐᒥ ᓂᐸᑕᔪᑦ. ᓯᕗᓪᓕᖅ ᓄᓇᕗᒻᒥ ᓄᓇᐅᑉ ᐊᑐᒐᐅᓂᖓᓄᑦ ᐸᕐᓇᐅᑦ DNLUP 2016 ᐃᓱᒪᓕᐅᖅᓯᒪᖕᒪᑦ ᐅᒥᐊᕐᔪᐃᑦ ᐊᖏᔪᑦ ᐃᑎᖅᑕᖏᓕᕐᓗᑎᒃ ᐊᐅᔪᖃᖅᑎᓪᓗᒍ ᕿᓇᓗᒐᕐᓂᒃ ᐊᖏᓂᖏᑦ ᐃᓱᒪᓗᒋᒋᐊᕐᓗᒋᑦ ᑭᓯᐊᓐᓂ ᐊᖑᓇᓱᒐᐅᓂᐊᕐᓂᖅᐸᑕ.

a) ᐊᖏᖃᑕᐅᕕᑦ ᑕᑉᑯᐊ ᓄᓐᓇᑦ ᕿᓇᓗᒃᑲᓄᑦ ᐱᐊᓚᓕᐅᖁᐅᖓᑕ?

- ***ᓴᓪᓕᕐᒥᐅᑦ ᑲᑎᒪᖃᑕᐅᔪᑦ ᐊᖏᖃᑕᐅᕗᑦ ᓇᓗᓇᐃᖅᓯᒪᔪᑦ ᕿᓇᓗᒃᑲᓄᑦ ᐱᐊᓚᓕᐅᖁᐅᖓᑕ ᓇᓗᓇᐃᖅᓯᑲᓐᓂᖅᓱᑎᒡᓗ ᓄᓇᖁᑎᒋᔭᐅᔪᓐᓂᒃ.***

  - ᐊᕕᒃᓯᒪᓂᖓ 1 – ᑲᑎᒪᐊᑕᐅᔪᑦ ᐊᖏᖃᑎᒋᒃᐳᑦ ᓇᓗᓇᐃᖅᓯᒪᔪᑦ ᕿᓇᓗᒃᑲᓄᑦ ᐱᐊᓚᓕᐅᖁᐅᖓᑕ ᐊᒻᒪ ᓇᓗᓇᐃᖅᓯᑲᓐᓂᖅᓱᑎᒃ ᓄᓇᓐᓂᒃ. ᖃᐅᔨᒪᖁᔨᐸᓗᑎᒡᓗ ᓄᓇᖁᑎᖓ ᐊᐃᕕᖁᓄᑦ ᐃᒡᓕᐅᖓᑦ ᓯᐃ ᐺᐅᐊᒃ ᓄᕗᐊᓐᓂ ᓇᓗᓇᐃᖅᓯᑲᓐᓂᖅᓱᑎᒡᓗ ᓄᓇᒻᒥᒃ. ᖃᐅᔨᒪᖁᔨᐸᓗᑎᒡᓗ ᓯᐃᐺᐅᐊᒃ ᓄᕗᖓ ᐊᒻᒪ ᐊᕿᐅᕈᖁᒃ ᕿᓇᓗᒃᑲᓄᑦ ᐱᐊᓚᓕᐅᖁᐅᖓᓂᒃ.

b) ᐃᑲᔪᖅᑐᐃᕕᑦ ᑐᒃᓯᕋᒐᐅᔪᓐᓂᒃ ᓄᓇᓐᓂ ᐊᑐᖁᔭᐅᓯᒪᖏᑐᓐᓂᒃ? ᑕᑉᑯᐊ ᐅᑉᓗᑦ ᓇᒻᒪᒃᑐᔭᖅᐸᑦ?

- ***ᓴᓪᓕᕐᒥᐅᑦ ᑲᑎᒪᖃᑕᐅᔪᑦ ᐃᑲᔪᖅᑐᐃᕗᑦ ᐃᓱᒪᒋᔭᐅᔪᒻᒥᒃ ᒪᓕᒐᖁᓂᒃ ᐅᒥᐊᕐᔪᐃᑦ ᖃᒡᓕᓗᐊᖅᑕᐃᓕᓗᑎᒃ ᐃᓇᓗᒐᐃᑦ ᐱᐊᓚᓕᐅᖁᖏᓐᓄᒃ.***

  - ᐊᕕᒃᓯᒪᓂᖓ 1 – ᑲᑎᒪᖃᑕᐅᔪᑦ ᐊᖏᑲᖅᑕᐅᕗᑦ ᒪᓕᒐᖃᕐᓗᑎᒃ ᐅᒥᐊᑦ ᐊᒻᒪ ᒪᖃᐃᑎᑦ ᑕᒪᓂᓯᐅᓇᐊᖃᖏᒪᑕ ᐊᑯᓂᐅᔪᒻᒥᒃ. ᐅᑉᓗᒋᑦ, ᕿᓇᓗᒐᐃᑦ ᐱᐊᓚᖅᑕᔪᖓᑕ ᔪᓚᐃᒻᒥ ᐊᑐᖁᔭᐅᕗᖅ ᖃᐅᔨᓴᒐᐅᓗᑎᒃ ᐱᐊᓚᖅᑕᕐᓂᖏᑦ ᖃᖓᐅᓕᕋᖓᑦ.

6. <u>ᓄᓇᓕᐅᑉ ᐊᑐᕈᒪᔭᖓ ᓄᓐᓇ: ᐊᕿᐊᕈᕐᓇᒃ (Duke of York Bay)</u>

ᑕᒻᓇ ᓄᓇ ᓇᓗᓇᐃᖅᑕᐅᓯᒪᕗᖅ ᓄᓇᓕᖕᒥᐅᓄᑦ ᐊᑐᕐᓂᖃᕐᒪᑦ ᓂᕐᔪᑎᓄᑦ ᐊᒻᒪ ᓄᓇᓕᖕᒥᐅᓄᑦ. ᓄᓇᕗᒻᒥ ᓄᓇᐅᑉ ᐊᑐᒐᐅᓂᖓᓄᑦ ᐸᕐᓇᐅᑎᑦ ᐊᔪᖅᑎᑦᓯᖕᒪᑦ ᐅᖅᓱᓯᐊᓗᒃᓯᐅᖅᑎᓂᒃ ᐅᔭᕋᒃᑕᓇᐊᓂᒃ, ᖃᐅᒪᕐᑯᑎᓄᑦ ᓇᐸᔪᓐᓂᒃ ᐃᓕᓯᓂᕐᒥᒃ ᐊᒻᒪ ᐅᔭᕋᒃᓯᐅᓗᖕᓂᕐᒥᒃ ᓄᓇᒻᒥ ᐊᒻᒪ ᑕᓇᐅᒻᒥ. ᖃᐅᔨᒪᓂᐊᖅᐳᓯ ᑕᓇᐅᑉ ᓯᒡᔭᖓᓐᓂ ᐃᓄᐃᑦ ᓄᓇᖁᑎᖃᕐᒪᑕ.

a) ᐊᖏᖃᑕᐅᕕᑦ ᑭᒡᓕᒋᓂᐊᖅᑕᖏᓐᓂᒃ ᐊᕿᐊᕈᕐᓇᒃ (Duke of York Bay) ᓇᓗᓇᐃᖅᓯᒪᓂᖓ ᒪᓕᒡᓗᒍ?

- ***ᓴᓪᓕᕐᒥᐅᑦ ᑲᑎᒪᖃᑕᐅᔪᑦ ᐊᖏᖃᑕᐅᖓᑕ ᑭᒡᓕᒋᓂᐊᖅᑕᖓᓐᓂᒃ ᐊᕿᐊᕈᕐᓇᐅᑉ (Duke of York Bay) ᓇᓗᓇᐃᖅᓯᒪᓂᖓ ᒪᓕᒃᓱᒍ.***

  - ᐊᕕᒃᓯᒪᓂᖓ 1 – ᑲᑎᒪᖃᑕᐅᔪᑦ ᐊᖏᖃᑕᐅᕗᑦ ᓄᓇᖑᐊᖅ ᓇᒻᒪᖕᒪᑦ.

b) ᐊᖏᖃᑕᐅᓯᒪᕕᑦ ᐃᓱᒪᒋᔭᐅᔪᓐᓂᒃ ᒪᓕᒐᐅᓂᐊᖅᑐᓐᓂᒃ ᓄᓇᒻᒧᑦ?

- ***ᓴᓪᓕᕐᒥᐅᑦ ᑲᑎᒪᖃᑕᐅᔪᑦ ᐊᖏᖃᑎᒋᒃᐳᑦ ᒪᓕᒐᐅᓂᐊᖅᑐᑦ ᐃᓱᒪᒋᔭᐅᓯᒪᔪᑦ Duke of York Bay ᐊᒻᒪ ᐊᑐᓕᖁᔭᐅᔪᑦ ᐅᒥᐊᕐᔪᐃᑦ ᐊᖏᔪᑦ, ᓴᓚᐅᓱᒋᐊᖅᑐᓂᒡᓗ ᐅᓯᔪᑦ ᐃᖏᕋᑕᖏᓗᑎᒃ ᑕᒃᒧᓐᓇ.***

- ᐊᕕᒃᓯᒪᓂᖓ 1 – ᑲᑎᒪᖅᑕᐅᔪᑦ ᐊᑐᓕᖁᔨᓯᒪᕗᑦ ᐊᖏᔪᑦ ᐅᒥᐊᕐᔪᐃᑦ, ᓴᓚᐅᓱᒋᐊᖅᑐᓂᒃ ᐅᓯᔪᓪᓗ ᐊᐅᓚᖅᑕᖏᓗᑎᒃ ᑕᒃᒧᓐᓇ. ᓄᓇᓕᖕᒥᐅᑦ ᓯᕗᓪᓕᕐᒥ ᖃᐅᔨᓴᕆᐊᓚᐅᕐᒪᑕ ᐊᕿᐊᕈᕐᓇᒃ (Duke of York Bay) ᒥᐊᓂᕆᔭᐅᓗᓐᓂ ᐸᕐᓇᐅᑎᑉ ᐃᓗᐊᓐᓂ. ᐃᓄᐃᓪᓕ ᐊᑐᕈᖕᓇᓕᕐᒪᑕ ᐊᕿᐊᕈᕐᓇᒃ (Duke of York Bay) ᑕᕆᐅᖕᒐᓐᓂᒃ ᐊᑉᖁᑎᒃᑯᑦ, ᐱᓕᕆᐊᒃᓴᓐᓂᒃ ᐱᔅᓂᔅᖃᖅᑐᓂᒡᓗ ᑕᑯᓱᐊᖅᐳᑦ ᐃᖃᓗᒃᐱᖕᓂᒃ ᓂᐅᕕᐊᒃᓴᖃᖅᑐᓐᓂᒃ.

7. <u>ᐃᖃᓗᒃᐱᑦ ᓯᑐᕕᖕᒋᑦ</u>

ᐊᑐᑎᖃᖅᑐᑦ ᐃᖃᓗᒃᐱᑦ ᓯᑐᕕᖕᒋᑦ ᓇᓗᓇᐃᖅᑕᐅᓚᐅᕐᒪᑕ ᓄᓇᓕᖕᒥᐅᓄᑦ ᐊᑐᓕᖁᔭᐅᑉᓗᑎᒃ ᒥᐊᓂᕆᔭᐅᓗᑎᒡᓗ ᒪᓕᒐᖃᕐᓗᑎᒃ ᐅᔭᕋᒃᑕᕆᐊᑦ ᐅᖅᓱᐊᓗᒃᓯᐅᖅᑎᑦ, ᓯᐅᕋᖅᑕᕈᐊᖅᑐᑦ, ᖃᐅᒪᖁᑎᓂᒃ ᓇᐸᔪᓂᒃ ᐃᓕᓯᓱᐊᖅᑐᑦ ᐊᖏᔪᓂᒡᓗ ᐱᖁᑎᓂᒃ ᓴᓇᓱᐊᖅᑐᑦ ᐊᒻᒪ ᐊᑉᖁᓯᐅᕈᐊᖅᑐᑦ ᓄᖃᖓᑎᑕᐅᓗᑎᒃ.

a) ᐊᖏᖃᑕᐅᕕᑦ ᐃᖃᓗᒃᐱᑦ ᓯᑐᕕᖕᒋᓐᓂᒃ ᑯᖕᓂᒃ?

➢ ***ᓴᓪᓕᕐᒥᐅᑦ ᑲᑎᒪᖅᑕᐅᔪᑦ ᐊᖏᖃᑎᒋᒃᐳᑦ ᐃᖃᓗᒃᐱᑦ ᓯᑐᕕᖕᒋᑦ ᓇᓗᓇᐃᖅᑕᐅᓯᒪᓗᑎᒃ ᐊᒻᒪ ᓄᓇᓂᒃ ᐃᓕᓯᒪᑲᓂᖅᑐᖃᕐᓗᓐᓂ.***

- ᐊᕕᒃᓯᒪᓂᖓ 1- ᑲᑎᒪᖅᑕᐅᔪᑦ ᐊᖏᖃᑎᒋᒃᐳᑦ ᐃᖃᓗᒃᐱᓕᑦ ᑯᑦ ᓇᓗᓇᐃᖅᑕᐅᓯᒪᓗᑎᒃ ᓄᓇᐃᑦ ᐃᓕᔭᐅᑲᓂᖅᑕᐅᓗᑎᒃ. ᑯᑦ ᑕᐃᑉᑯᐊ ᐃᖃᓗᒃᐱᖃᐃᓐᓇᓱᖅᑐᑦ.

b) ᐊᖏᖃᑕᐅᓯᒪᕕᑦ ᒪᓕᒐᐃᑦ ᐊᑐᒐᐅᓱᐊᖅᑐᑦ ᐃᖃᓗᒃᐱᑦ ᐃᑲᖅᑕᖕᕕᖏᓐᓄᑦ ᐃᓕᔭᐅᓱᐊᖅᒪᑕ?

➢ ***ᓴᓪᓕᕐᒥᐅᑦ ᑲᑎᒪᖅᑕᐅᔪᑦ ᐊᖏᖃᑎᒋᒃᐳᑦ ᒪᓕᒐᐅᓂᐊᖅᑐᓐᓂᒃ ᐃᖃᓗᒃᐱᑦ ᓯᑐᕕᖕᒋᓐᓂ ᐊᑐᒐᐅᓕᕐᓗᑎᒃ ᐃᓗᐊᓐᓂ 2016 ᓯᕗᓪᓕᖅ ᓄᓇᕗᒥ ᓄᓇᐅᑉ ᐊᑐᒐᐅᓂᖓᓄᑦ ᐸᕐᓇᐅᑦ.***

- ᐊᕕᒃᓯᒪᓂᖓ 1 - ᑲᑎᒪᖅᑕᐅᔪᑦ ᑕᒪᕐᒥᒃ ᒪᓕᒐᕐᒥᒃ ᐊᖏᖃᑎᒋᒃᐳᑦ ᐃᓕᔭᐅᓱᐊᖅᑐᒻᒥᒃ

8. <u>ᓇᓄᐃᑦ ᓯᑎᖕᒋᑦ</u>

ᓇᓐᓄᑦ ᓯᑎᖕᒋᑦ ᓇᓗᓇᐃᒐᐅᓚᐅᕐᒪᑕ ᓄᓇᓕᐸᓯ ᖃᓂᒋᔭᖓᓐᓂ ᐊᒻᒪ ᑕᒻᓇ 2016 ᓯᕗᓪᓕᖅ ᓄᓇᕗᒻᒥ ᓄᓇᐅᑉ ᐊᑐᒐᐅᓂᖓᓄᑦ ᐸᕐᓇᐅᑦ ᓇᓗᓇᐃᖅᓯᖕᒪᖔᐅᒪᔪᓐᓇᖅᑐᓕᒫᑦ ᐊᕙᑎᖕᒋᓪᓗ ᐃᓄᖕᓄᑦ ᐱᒻᒪᕆᒋᔭᐅᔪᑦ.

a) ᓇᒻᒪᒃᐸ ᓄᓇᑦ ᓇᓗᓇᐃᒐᐅᓯᒪᓗᑎᒃ ᐅᑯᐊᖑᓂᕋᒐᐅᓗᑎᒃ ᐆᒪᔪᓐᓇᖅᑐᓕᒫᑦ ᐊᕙᑎᖕᒋᓪᓗ ᐃᓄᖕᓄᑦ ᐱᒻᒪᕆᒋᔭᐅᔪᑦ ᒪᓕᒐᖅᑐᒃ ᐱᓕᕆᐊᓕᑦ ᖃᐅᔨᒪᓂᐊᕐᒪᑕ ᓇᓐᓄᑦ ᓯᑎᖃᖅᓯᓇᕆᐊᖃᕐᒪᑕ ᑕᒪᓐᓂ ᓄᓇᒻᒥ?

➢ ***ᓴᓪᓕᕐᒥᐅᑦ ᑲᑎᒪᖅᑕᐅᔪᑦ ᐊᖏᖃᑎᒋᒃᐳᑦ ᓇᒻᒪᖕᒪᑦ ᓇᓗᓇᐃᖅᑕᐅᓗᑎᒃ ᓇᓐᓄᐃᑦ ᐃᒡᓗᖕᒋᑦ ᑕᐃᔭᐅᓗᑎᒃ ᐆᒪᔪᓐᓇᖅᑐᓕᒫᑦ ᐊᕙᑎᖕᒋᓪᓗ ᐃᓄᖕᓄᑦ ᐱᒻᒪᕆᒋᔭᐅᔪᑦ ᐊᒻᒪ ᓇᓗᓇᐃᖅᓯᑲᓐᓂᕐᓗᑎᒃ ᓄᓇᐅᔪᓐᓂᒃ.***

- ᐊᕕᒃᓯᒪᓂᖓ 1 – ᑲᑎᒪᖅᑕᐅᔪᑦ ᐊᖏᖃᑎᒋᒃᐳᑦ ᓇᒻᒪᖕᓂᐊᕐᒪᑦ ᓇᓗᓇᐃᖅᓯᓗᓐᓂ ᓄᓐᓇᑦ ᐆᒪᔪᓐᓇᖅᑐᓕᒫᑦ ᐊᕙᑎᖕᒋᓪᓗ ᐃᓄᖕᓄᑦ ᐱᒻᒪᕆᒋᔭᐅᔪᑦ ᓇᓗᓇᐃᒐᐅᓯᒪᑎᐊᕐᓗᑎᒃ ᑕᕆᐅᑉ ᓯᒡᔭᖓᓂᓯᐅᖅᐸᑕ.

b) ᓄᓇᓐᓂᒃ ᒥᑭᓂᖅᓴᖅᑕᖃᖅᐸ ᓇᓗᓇᐃᖅᑕᐅᔭᕆᐊᓕᖕᓂᒃ ᐸᕐᓇᐅᑎᑉ ᐃᓗᐊᓐᓂ ᒥᐊᓂᕆᔭᐅᔭᕆᐊᖃᕐᓂᖏᓐᓄᑦ? ᐱᑕᖃᕐᓂᖅᐸᑦ, ᖃᓄᐃᑐᓂᒃ ᒥᐊᓂᕆᔭᐅᔫᑎᓐᓂᒃ ᐱᑕᖃᕆᐊᖃᖅᐸ ᐸᕐᓇᐅᑎᑉ ᐃᓗᐊᓐᓂ?

- ᐊᕕᒃᓯᒪᓂᖓ 1 – ᑲᑎᒪᖃᑕᐅᔪᑦ ᑭᓯᐊᓐᓂ ᓇᓗᓇᐃᕐᓂᖏᓐᑐᑦ ᓄᓇᒻᒥᒃ.

9. <u>ᑭᖑᓪᓕᖅ ᐱᐊᓂᖕᓂᐊᓕᕐᓗᓐᓂ ᐊᐱᕐᑯᑦ</u>

ᓄᓇᑕᖃᖅᐸ ᓴᓪᓕᐅᑉ ᓴᓂᐊᓐᓂ ᓄᓇᕗᒥ ᓄᓇᐅᑉ ᐊᑐᒐᐅᓂᖓᑕ ᐸᕐᓇᐅᑎᑉ ᓇᓗᓇᐃᕆᐊᖃᖅᑕᖓᓐᓂᒃ ᐊᑐᓕᖅᑎᑕᕆᐊᖃᖅᑕᖓᓂᒡᓗ? ᓇᓗᓇᐃᕐᓗᒍ ᓄᓐᓇ, ᐊᑐᑎᖃᕐᓂᖓ ᐊᒻᒪ ᐃᒃᐱᖕᓇᕐᓂᖓ ᓱᓇᒥᒡᓗ ᐊᑐᕆᐊᖃᖅᑐᖃᖏᒪᖓᑦ ᓄᓇᒻᒥ.

- ***ᓴᓪᓕᕐᒥᐅᑦ ᑲᑎᒪᖃᑕᐅᔪᑦ ᐊᑐᓕᕐᑯᔨᕗᑦ ᐅᒥᐊᕐᔪᐃᑦ ᑎᑭᐸᓕᐊᓕᕋᖓᒥᒃ ᐊᖅᐸᑐᕐᔪᐊᕐᒧᑦ ᐊᐅᓚᖅᑯᔭᐅᖏᓗᑎᒃ ᐊᑯᓐᓂᖓᒍᑦ ᐊᖅᐸᑐᕐᔪᑉ ᐊᒻᒪ ᓴᓪᓕᐅᑉ ᕿᑭᖅᑕᖓᑕ.***

- ᐊᕕᒃᓯᒪᓂᖓ 1 – ᑲᑎᒪᖃᑕᐅᔪᑦ ᐊᑐᓕᕐᑯᔨᕗᑦ ᐱᕐᑯᑎᓂᒃ ᐅᓯᓱᖅᑐᑦ ᐅᒥᐊᕐᔪᐃᑦ ᐅᔭᕋᒃᑕᕆᐊᓪᓗ ᐅᒥᐊᕐᔪᐊᖏᑦ ᐊᖅᐸᓗᑎᒃ. ᐅᖓᓯᖕᓂᖓ ᑭᓯᐊᓐᓂ ᓇᓗᓇᖅᑐᖅ ᑕᒪᓐᓂ 15 ᑭᓚᒥᑐᕝ ᓯᒡᔭᒥᑦ. ᑲᑎᒪᖃᑕᐅᔪᖅ ᐃᓂᖅᑎᕆᓯᒪᖕᒪᑕ ᐅᒥᐊᕐᔪᐃᑦ ᐊᐅᓚᖅᑕᐃᓕᓗᑎᒃ ᐊᖅᐸᑐᕐᔪᑉ ᐊᒻᒪ ᓴᓪᓕᐅᑉ ᕿᑭᖅᑕᖓᑕ ᐊᑯᓐᓂᖓᒍᑦ.

ᐃᓚᒋᐊᕈᑎᖓ A: ᐊᕕᒃᓯᒪᔪᓗᑎᒃ ᑲᑎᒪᓂᖓᓐᓂ ᓄᓇᖑᐃᑦ

ᓴᓪᓕᖅ
ᑎᖓᒥᔪᖅᑲᕐᕕᑦ

CORAL HARBOUR
Migratory Bird Habitat

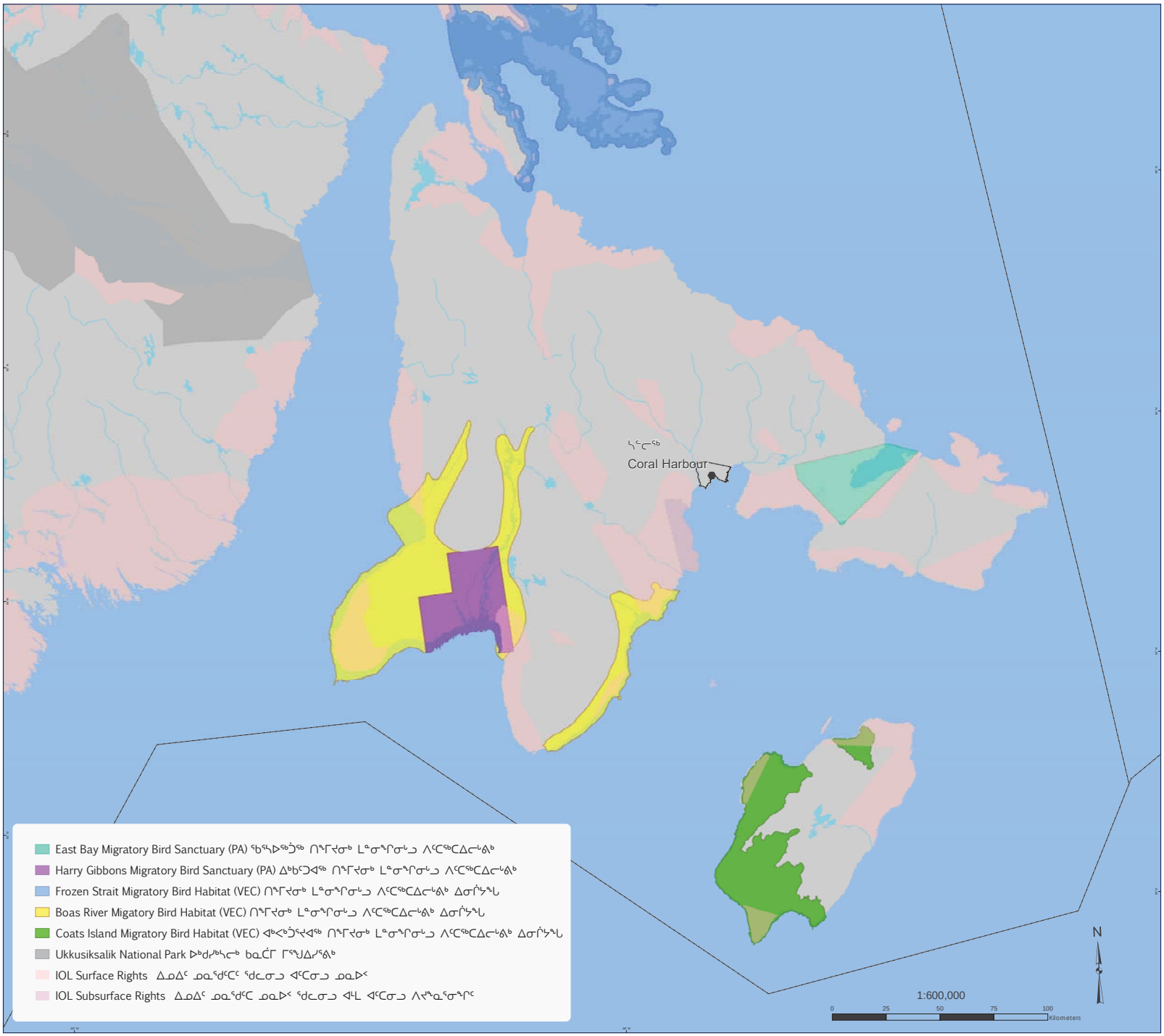

ᐊᑦᑐᐃᓇᕐᓂᐊᒃ ᐅᒃᑯᓄᖕᒐᐃᓇᖅ ᖃᓄᖅᑑᕈᑎᑦ ᐊᒻᒪ ᐊᑐᓕᕐᑯᒃᐅᓯᒪᔪᑦ, ᐱᔭᕇᖕᓯᒪᔪᑎᑐᖅ ᓄᓇᕗᒥ ᓄᓇᐃᑦ ᐊᑐᑎᒃᓴᔪᑎᓄᑦ ᐸᕐᓇᒍᑎᑦ (2016). ᐊᑐᕐᓗᒍ: ᑕᒃᑯᓗᒍ ᓇᓐᓂᓯᒃᕕᑦ 6. ᐸᕐᓇᒍᑎ: ᓚᒃᐳᑦ Conformal Conic, NAD 1983. ᓴᕿᑎᑕᐅᔅᑑᓂ ᑕᒃᑯᓄᖓ ᓄᓇᕗᒥ ᐸᕐᓇᐃᔅᒃᑯᓄᑦ, 14 ᔭᓄᐊᕆ 2020.
To be used for illustration purposes only and with the Options and Recommendations, Draft Nunavut Land Use Plan (2016). Sources: see Table 6. Projection: Lambert Conformal Conic, NAD 1983. Produced by the Nunavut Planning Commission, 14 January 2020.

ᓴᑦᓚᖅ

CORAL HARBOUR

ᑐᒃᑐᐃᑦ, ᕿᓇᓗᒐᑦ, ᓇᓄᐃᑦ, ᐊᐃᕕᑦ, ᐃᖃᓗᒃᐱᑦ, ᐃᒪᖃᕐᕕᑦ, ᐱᔪᒻᒥᒋᔭᐅᔪᑦ

Caribou, Beluga, Polar Bear, Walrus, Char, Watershed, & Area of Interest

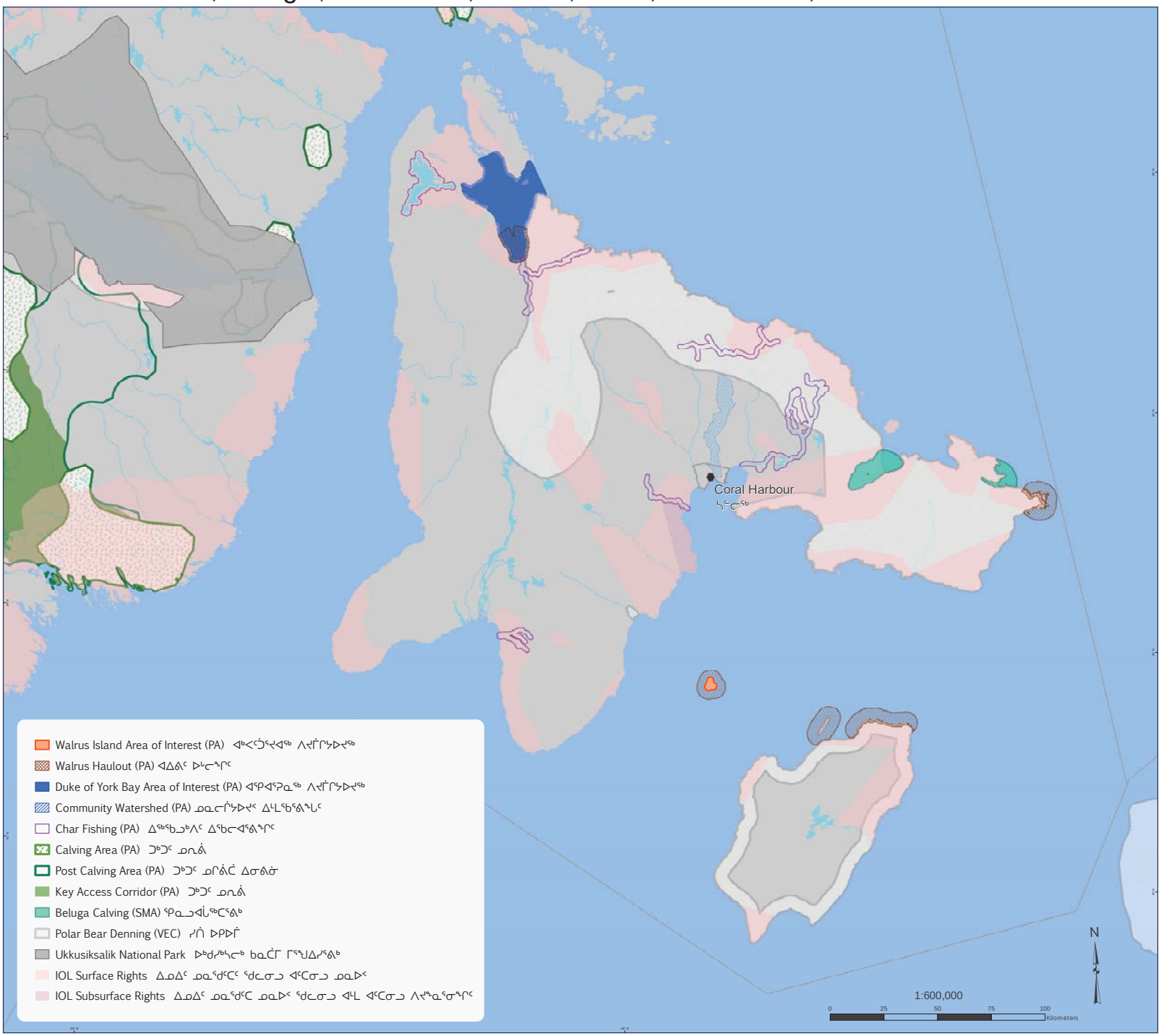

ᐊᑦᑐᐃᓇᕐᓂᐊᒃ ᐅᒃᑯᓄᖕᒐᐃᓇᖅ ᖃᓄᖅᑑᕈᑎᑦ ᐊᒻᒪ ᐊᑐᓕᕐᑯᒃᐅᓯᒪᔪᑦ, ᐱᔭᕇᖕᓯᒪᔪᑎᑐᖅ ᓄᓇᕗᒥ ᓄᓇᐃᑦ ᐊᑦᑐᑏᖕᔪᑎᓄᑦ ᐸᕐᓇᒍᑏᑦ (2016). ᐊᑦᑐᕐᓗᒍ: ᑕᒃᑯᓗᒍ ᓇᓂᓯᖕᕕᑦ 6. ᐸᕐᓇᒍᑏ: ᓚᒻᐳᑦ Conformal Conic, NAD 1983. ᓴᕿᑎᑕᐅᓘᓂ ᑕᒃᑯᓄᖕᒐ ᓄᓇᕗᒥ ᐸᕐᓇᐃᒃᑯᓄᑦ, 14 ᔭᓄᐊᓇ 2020.
To be used for illustration purposes only and with the Options and Recommendations, Draft Nunavut Land Use Plan (2016). Sources: see Table 6. Projection: Lambert Conformal Conic, NAD 1983. Produced by the Nunavut Planning Commission, 14 January 2020.

ᐃᓚᒋᐊᕈᑎᖓ B: ᐊᕕᒃᓱᑎᒃ ᑲᑎᒪᓂᖓ ᓄᓇᖑᐊᕐᓂᒃ ᑕᐅᑐᒃᓱᑎᒃ

ᓄᓇᖑᐊᖅ 1: ᐊᐃᕕᑦ ᓂᕿᕐᑲᕐᕕᖕᒋᑦ
ᓄᓇᖑᐊᖅ 2: ᐃᓚᑲᓂᖅᓯᒪᔪᑦ ᕿᓇᓗᒐᐃᑦ ᐱᐊᓚᓕᐅᕐᕕᖓ
ᓄᓇᖑᐊᖅ 3: ᐃᓚᑲᓂᖅᓯᒪᔪᖅ ᐃᕐᑲᓗᒃᐱᑦ ᓯᑐᕝᕕᖓᑦ
ᓄᓇᖑᐊᖅ 4: ᐃᓚᑲᓂᖅᓯᒪᔪᖅ ᓇᓐᓄᐃᑦ ᐃᒡᓗᖕᒋᑦ
ᓄᓇᖑᐊᖅ 5: ᐊᑐᕐᑯᔭᐅᔪᖅ ᐅᒥᐊᕐᔪᐃᑦ ᐊᑉᕐᑯᑎᒋᓇᔭᖅᑕᖓᑦ

ᓄᓇᖑᐊᖅ 1

ᓴᕐᓚᖅ
CORAL HARBOUR

ᐊᐃᕖᑦ ᓂᕐᓇᕖᑦ
Walrus Feeding Areas

Map 1

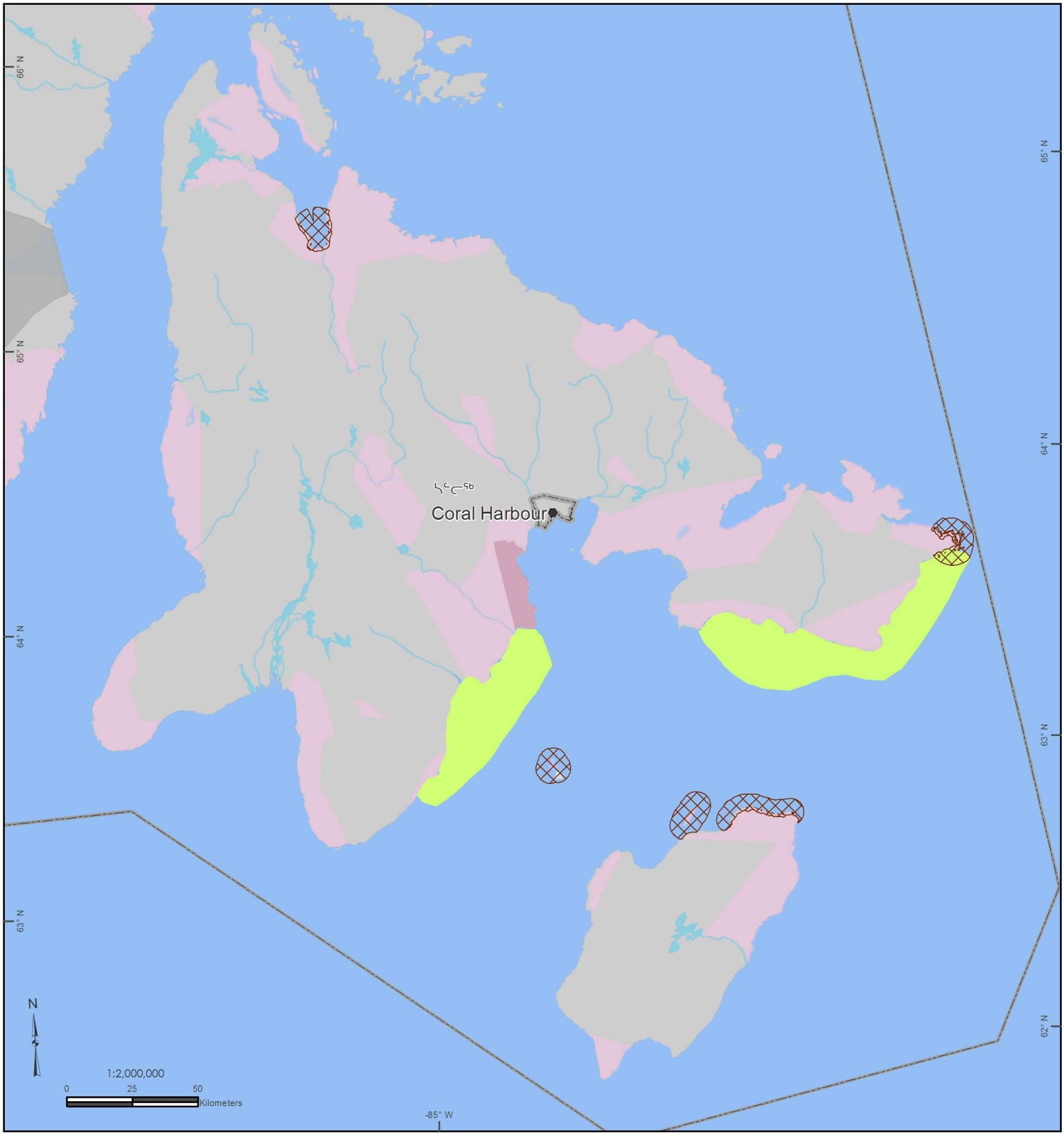

Walrus Haulout DNLUP 2016 ᐊᐃᕖᑦ ᐅᒡᓚᖏᑦ

Walrus Feeding Area Group 1 ᐊᐃᕖᑦ ᓂᕐᓇᕖᑦ ᑲᑎᒪᓂᖏᑦ 1

Established Park ᐊᑭᓯᒪᔪᑐᖅᑲᐃᑦ ᒥᖕᒍᐃᓯᕖᑦ

IOL Surface Rights ᐃᓄᐃᑦ ᓄᓇᕐᑯᑦᑕᑦ ᕐᑯᓚᓂᓗ ᐊᑦᑕᓂᓗ ᓄᓇᐅᑉ

IOL Subsurface Rights ᐃᓄᐃᑦ ᓄᓇᕐᑯᑦᑕ ᓄᓇᐅᑉ ᕐᑯᓚᓂᓗ ᐊᒻᒪ ᐊᑦᑕᓂᓗ ᐱᔪᖕᓇᕐᓂᖏᑦ

ᐊᑦᑐᐃᓇᕐᓂᐊᒃ ᐅᒃᑯᓄᖓᐃᓇᖅ ᖃᓄᖅᑑᕈᑎᑦ ᐊᒻᒪ ᐊᑐᓕᕐᑯᒃᐅᓯᒪᔪᑦ, ᐱᒃᓇᖅᓯᒪᕐᒋᑐᖅ ᓄᓇᕗᒻᒥ ᓄᓇᐃᑦ ᐊᑐᑏᒃᓴᕐᒋᓄᑦ ᐸᕐᓇᒍᑏᑦ (2016). ᐊᑦᑐᕐᓗᒍ: ᑕᒃᑯᓗᒍ ᓇᕐᓂᓯᖅᑯᑦ 6. ᐸᕐᓇᒍᑏᑦ: ᓚᒃᐳᑦ Conformal Conic, NAD 1983. ᓴᕿᑎᑕᐅᔭᓃᑦ ᑕᒃᑯᓄᖓ ᓄᓇᕗᒻᒥ ᐸᕐᓇᐃᔅᒃᑯᓄᑦ, 11 ᓃᕗᐊᓇ 2020.
To be used for illustration purposes only and with the Options and Recommendations, Draft Nunavut Land Use Plan (2016). Sources: see Table 6. Projection: Lambert Conformal Conic, NAD 1983. Produced by the Nunavut Planning Commission, 11 February 2020.

ᓄᓇᖑᐊᖅ 2

ᓴᕐᓚᖅ
CORAL HARBOUR

Map 2

ᐃᓚᒌᐊᕐᑭᑦ ᕿᓇᓗᒫᐃᑦ ᕿᓇᓗᒫᓛᕐᑕᕐᕕᒃ
Additional Beluga Calving Area

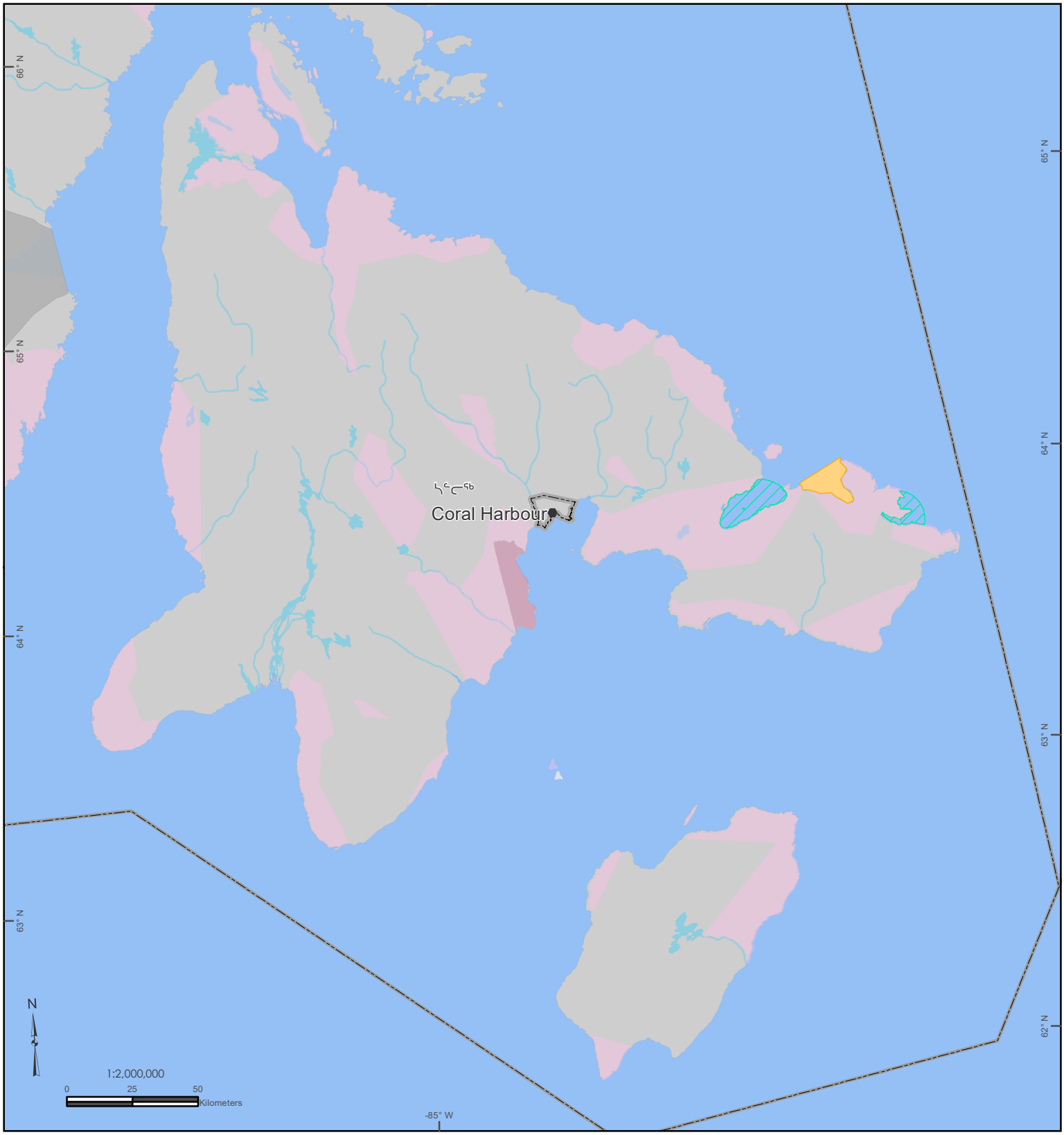

Beluga Calving DNLUP 2016 ᕿᓇᓗᐊᒫᖅᑕᕐᕕᒃ

Beluga Calving Group 1 ᕿᓇᓗᐊᒫᖅᑕᕐᕕᒃ ᑲᑎᒪᓂᖏᑦ 1

Established Park ᐊᑭᓯᒪᔪᑐᖅᑲᐃᑦ ᒥᖕᒍᐃᓯᕕᑦ

IOL Surface Rights ᐃᓄᐃᑦ ᓄᓇᖁᑦᑕᑦ ᖁᓚᓂᓗ ᐊᑦᑕᓂᓗ ᓄᓇᐅᑉ

IOL Subsurface Rights ᐃᓄᐃᑦ ᓄᓇᖁᑦᑕ ᓄᓇᐅᑉ ᖁᓚᓂᓗ ᐊᒻᒪ ᐊᑦᑕᓂᓗ ᐱᔪᖕᓇᖁᓂᖏᑦ

ᐊᑐᑐᐃᓇᕐᓂᐊᒃ ᐅᒃᑯᓄᖕᒐᐃᓇᖅ ᖃᓄᖕᖑᒋᑎᑦ ᐊᒻᒪ ᐊᑐᓕᖁᒃᐅᓯᒪᔪᑦ, ᐱᔭᕆᖕᓯᒪᕐᒋᑐᖅ ᓄᓇᕗᒻᒥ ᓄᓇᐃᑦ ᐊᑐᑏᕐᓯᒪᑦ <ᕐᓇᒍᑏᑦ (2016). ᐊᑐᕐᓗᒍ: ᑕᒃᑯᓗᒍ ᓇᒃᓂᓯᖕᖕᕕᑦ 6. <ᕐᓇᒍᑏ: ᓚᒃᐳᑦ Conformal Conic, NAD 1983. ᓴᕿᑎᑕᐅᔭᓂ ᑕᒃᑯᓄᖕᒐ ᓄᓇᕗᒻᒥ <ᕐᓇᐃᔅᒃᑯᓄᑦ, 11 ᕕᕗᐊᓇ 2020.
To be used for illustration purposes only and with the Options and Recommendations, Draft Nunavut Land Use Plan (2016). Sources: see Table 6. Projection: Lambert Conformal Conic, NAD 1983. Produced by the Nunavut Planning Commission, 11 February 2020.

ᓄᓇᖑᐊᖅ 3

ᓴᓪᓕᖅ
CORAL HARBOUR

Map 3

ᐃᓚᒌᐊᕐᕈᑦ ᐃᖃᓗᒃᐱᖃᕐᕕᑦ ᑰᖕᓂᒃ
Additional Char Fishing Rivers

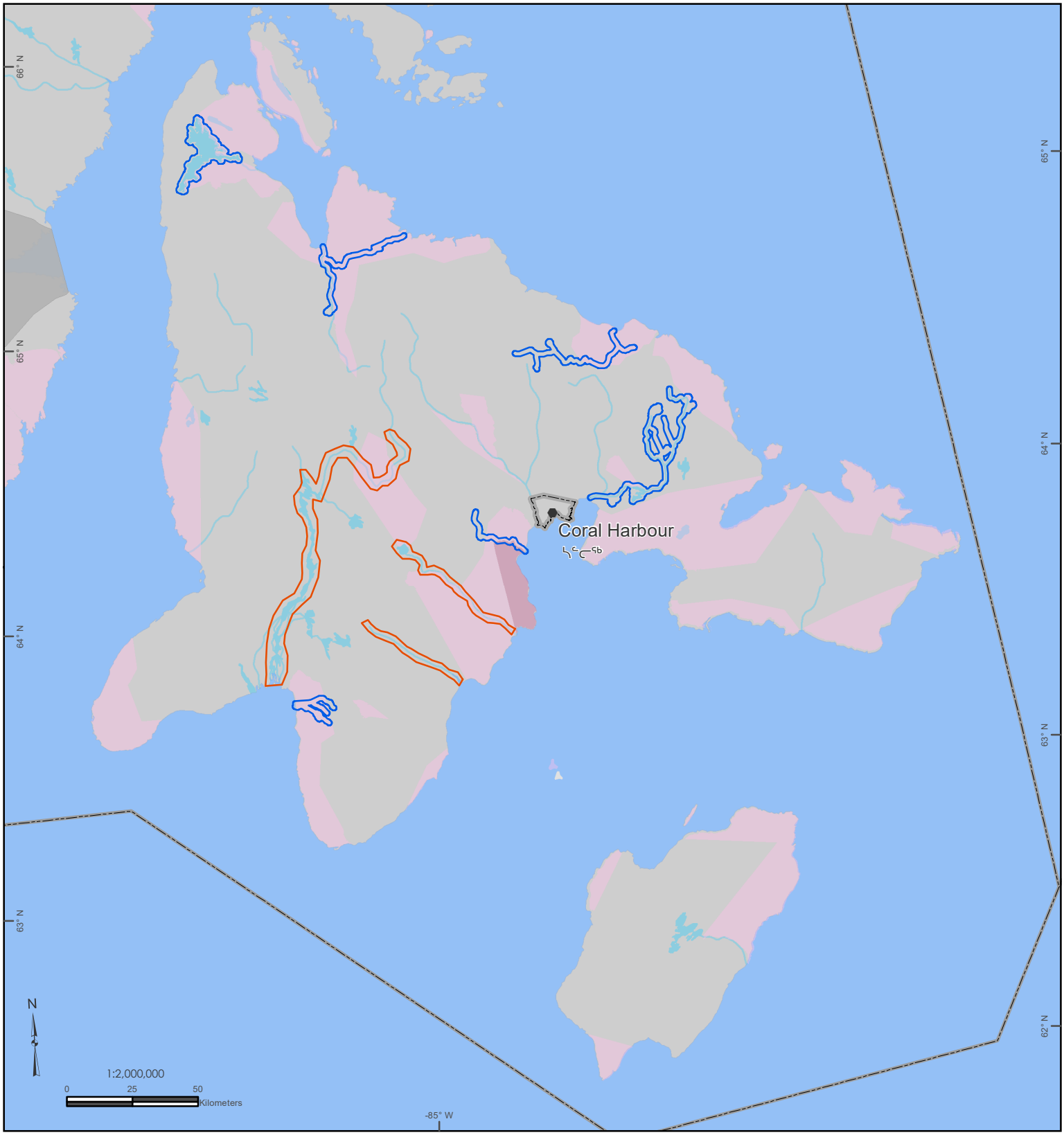

Char Fishing River DNLUP 2016 ᐃᖃᓗᒃᐱᑦ ᑰᑦᑎᒍᑦᑕᕐᓂᖕᒋᑦ

Char Fishing River Group 1 ᐃᖃᓗᒃᐱᑦ ᑰᑦᑎᒍᑦᑕᕐᓂᖕᒋᑦ ᑲᑎᒪᓂᖕᒋᑦ 1

Established Park ᐊᑭᓯᒪᔪᑐᖃᐃᑦ ᒥᖕᒍᐃᓯᕕᑦ

IOL Surface Rights ᐃᓄᐃᑦ ᓄᓇᖁᑦᑕᑦ ᖁᓚᓂᓗ ᐊᑦᑕᓂᓗ ᓄᓇᐅᑉ

IOL Subsurface Rights ᐃᓄᐃᑦ ᓄᓇᖁᑦᑕ ᓄᓇᐅᑉ ᖁᓚᓂᓗ ᐊᒻᒪ ᐊᑦᑕᓂᓗ ᐱᔪᖕᓇᖁᓂᖕᒋᑦ

ᐊᑦᑐᐃᓇᖁᓂᐊᒃ ᐅᒃᑯᓄᖕᒐᐃᓇᖅ ᖃᓄᖕᖑᕐᒋᑦ ᐊᒻᒪ ᐊᑐᓕᖁᒃᐅᓯᒪᔪᑦ, ᐱᔭᕇᖕᓯᒪᔭᒋᑐᖅ ᓄᓇᕗᒻᒥ ᓄᓇᐃᑦ ᐊᑐᑏᔭᒋᓄᑦ ᐸᖁᓇᒍᑏᑦ (2016). ᐊᑦᑐᖁᒍ: ᑕᒃᑯᓗᒍ ᓇᒃᓂᓯᒃᕕᑦ 6. ᐸᖁᓇᒍᑏᑦ: ᓚᒃᐳᑦ Conformal Conic, NAD 1983. ᓴᕿᑎᑕᐅᔅᑑᓂ ᑕᒃᑯᓄᖕᒐ ᓄᓇᕗᒻᒥ ᐸᖁᐃᔅᒃᑯᓄᑦ, 11 ᕕᐅᐊᓇ 2020.
To be used for illustration purposes only and with the Options and Recommendations, Draft Nunavut Land Use Plan (2016). Sources: see Table 6. Projection: Lambert Conformal Conic, NAD 1983. Produced by the Nunavut Planning Commission, 11 February 2020.

ᓄᓇᖑᐊᖅ 4

ᓴᓪᓕᖅ
CORAL HARBOUR

Map 4

ᐃᓚᒌᐊᕐᕈᑎᑦ ᓇᓄᐃᑦ ᓯᑦᑎᖏᑦ ᐃᓂᒋᔭᖓᑦ
Additional Polar Bear Denning Habitat

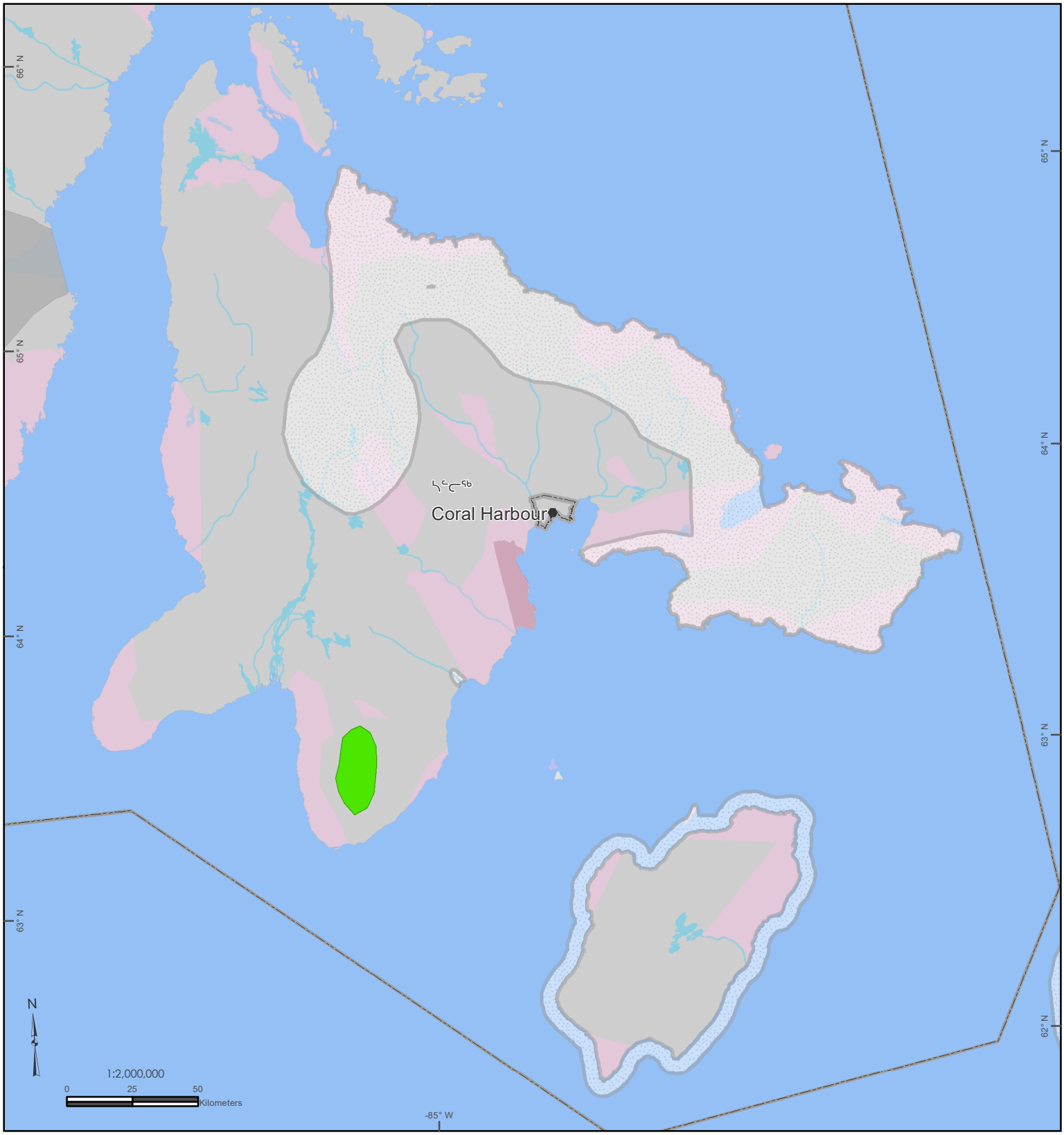

Polar Bear Denning DNLUP 2016 ᓇᓄᐃᑦ ᓯᑦᑎᖏᑦ

Polar Bear Denning Group1 ᓇᓄᐃᑦ ᓯᑦᑎᖏᑦ ᑲᑎᒪᓂᖏᑦ 1

Established Park ᐊᑭᓯᒪᔪᑐᖅᑲᐃᑦ ᒥᖓᒍᐃᓯᕕᑦ

IOL Surface Rights ᐃᓄᐃᑦ ᓄᓇᖁᑦᑕᑦ ᖁᓚᓂᓗ ᐊᑦᑕᓂᓗ ᓄᓇᐅᑉ

IOL Subsurface Rights ᐃᓄᐃᑦ ᓄᓇᖁᑦᑕ ᓄᓇᐅᑉ ᖁᓚᓂᓗ ᐊᒻᒪ ᐊᑦᑕᓂᓗ ᐱᔪᖕᓇᖁᓂᖏᑦ

ᐊᑦᑐᐃᓇᖁᓂᐊᒃ ᐅᒃᑯᓄᖓᐃᓇᖅ ᖃᓄᖕᖑᕈᑎᑦ ᐊᒻᒪ ᐊᑐᓕᖁᔭᓯᒪᔪᑦ, ᐱᔭᓇᖕᓯᒪᖁᑎᑦᑐᖅ ᓄᓇᕗᒻᒥ ᓄᓇᐃᑦ ᐊᑐᑏᖅᓴᖁᑎᑦ ᐸᖁᓇᒍᑏᑦ (2016). ᐊᑦᑐᖁᓗᒍ: ᑕᒃᑯᓗᒍ ᓇᒃᓂᓯᖕᕕᑦ 6. ᐸᖁᓇᒍᑏ: ᓚᒃᐳᑦ Conformal Conic, NAD 1983. ᓴᕿᑎᑕᐅᔫᓂ ᑕᒃᑯᓄᖓ ᓄᓇᕗᒻᒥ ᐸᖁᐃᔅᒃᑯᓄᑦ, 11 ᕕᕗᐊᓇ 2020.
To be used for illustration purposes only and with the Options and Recommendations, Draft Nunavut Land Use Plan (2016). Sources: see Table 6. Projection: Lambert Conformal Conic, NAD 1983. Produced by the Nunavut Planning Commission, 11 February 2020.

ᓄᓇᖑᐊᖅ 5

ᓴᓪᓕᖅ
CORAL HARBOUR

Map 5

ᐅᓯᒃᑲᑖᕐᕕᖕᓄᑦ ᐊᖅᕐᑯᑕᐅᕐᑯᔭᐅᔪᑦ
Recommended Shipping Route

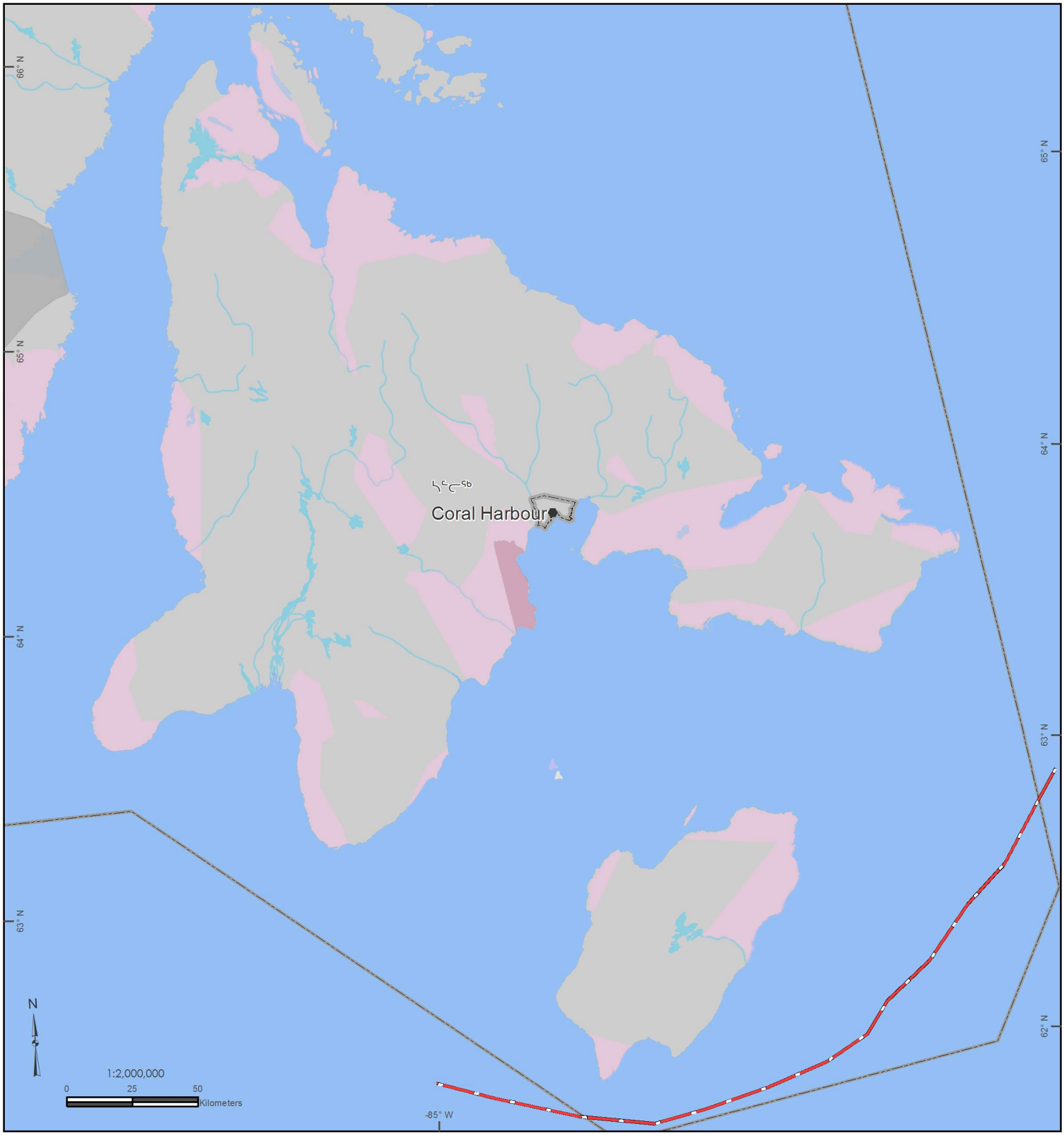

Shipping Route Group 1 ᐅᓯᒃᑲᑖᕐᑎᑦ ᐊᖅᕐᑯᑎᖓ ᑲᑎᒪᓂᖕᒋᑦ 1

Established Park ᐊᑭᓯᒪᔪᑐᕐᑲᐃᑦ ᒥᖕᒍᐃᓯᕕᑦ

IOL Surface Rights ᐃᓄᐃᑦ ᓄᓇᕐᑯᑦᑕᑦ ᕐᑯᓚᓂᓗ ᐊᑦᑕᓂᓗ ᓄᓇᐅᑉ

IOL Subsurface Rights ᐃᓄᐃᑦ ᓄᓇᕐᑯᑦᑕ ᓄᓇᐅᑉ ᕐᑯᓚᓂᓗ ᐊᒻᒪ ᐊᑦᑕᓂᓗ ᐱᔪᖕᓇᕐᓂᖕᒋᑦ

ᐊᑦᑐᐃᓇᕐᓂᐊᒃ ᐅᒃᑯᓄᖓᐃᓇᖅ ᖃᓄᖅᑑᒋᑎᑦ ᐊᒻᒪ ᐊᑐᓕᕐᑯᔭᐅᓯᒪᔪᑦ, ᐱᔭᕇᖅᓯᒪᔭᒋᑐᖅ ᓄᓇᕗᑦ ᐊᑐᑏᔪᑦ ᐊᑐᑏᒃᓴᔭᒋᓄᑦ ᐸᕐᓇᒍᑏᑦ (2016). ᐊᑐᕐᓗᒍ: ᑕᒃᑯᓗᒍ ᓇᕐᓂᓯᖅᓇᑦ 6. ᐸᕐᓇᒍᑏᑦ: ᓚᐅᑉ Conformal Conic, NAD 1983. ᓴᕿᑎᑕᐅᔾᔨᓂ ᑕᒃᑯᓄᖓ ᓄᓇᕗᑦ ᐸᕐᓇᐃᔅᒃᑯᓄᑦ, 11 ᓇᕗᐊᓇ 2020.
To be used for illustration purposes only and with the Options and Recommendations, Draft Nunavut Land Use Plan (2016). Sources: see Table 6. Projection: Lambert Conformal Conic, NAD 1983. Produced by the Nunavut Planning Commission, 11 February 2020.